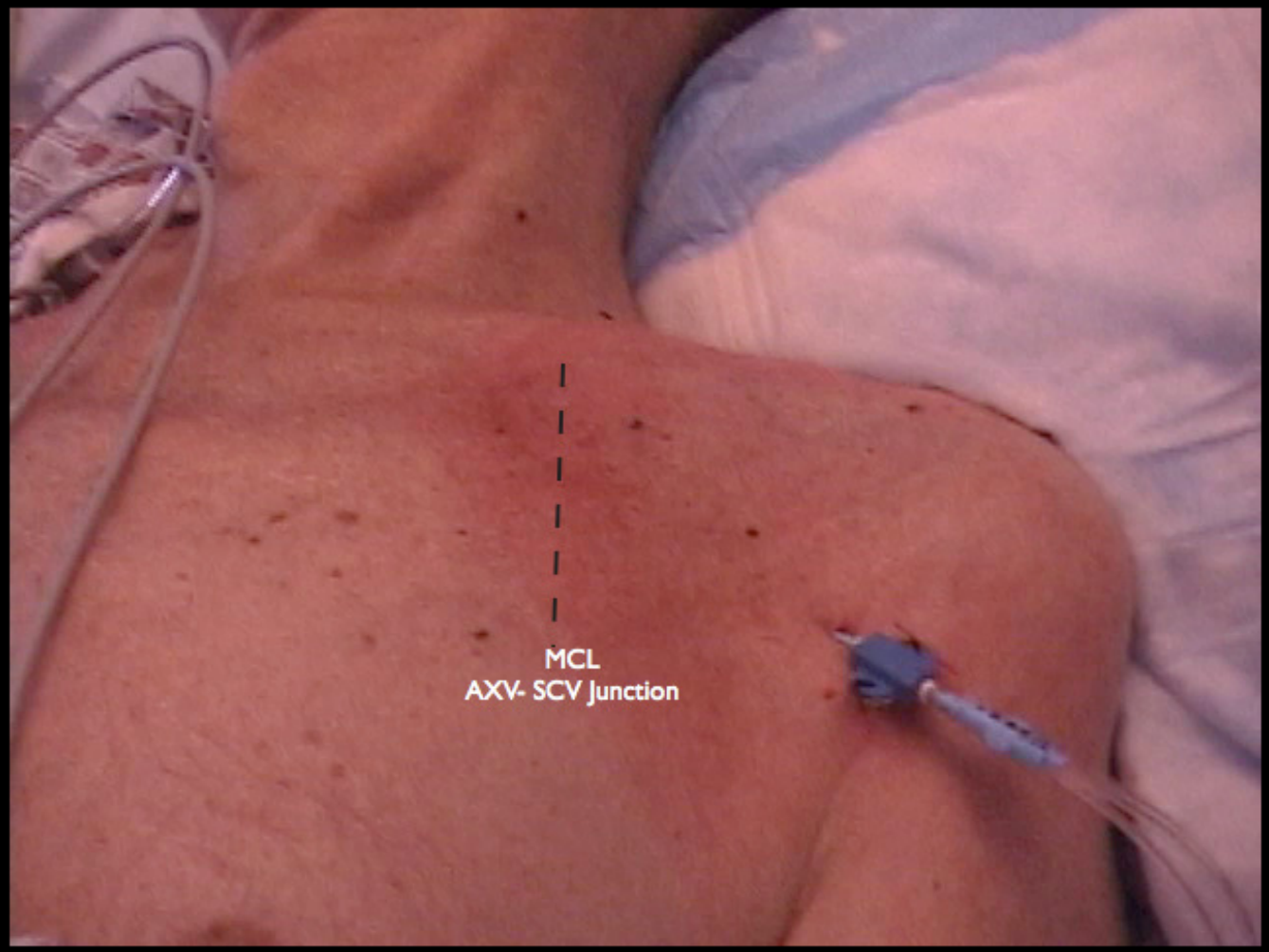
MCL
AXV- SCV Junction