

National Health and Nutrition Examination Survey (NHANES)

MEC In-Person Dietary Interviewers Procedures Manual

January 2014

TABLE OF CONTENTS

<u>Chapter</u>		<u>Page</u>
1	INTRODUCTION TO THE DIETARY INTERVIEW.....	1-1
	1.1 Dietary Interview Component in the National Health and Nutrition Examination Survey.....	1-1
	1.2 The Role of the Dietary Interviewer	1-3
	1.3 Other Duties of the Dietary Interviewer	1-4
	1.4 Observers and MEC Visitors	1-5
2	EQUIPMENT, SUPPLIES, AND MATERIALS	2-1
	2.1 Description of the MEC Interview Room and Equipment.....	2-1
	2.2 MEC Interview Supplies and Other Equipment	2-1
	2.2.1 Measuring Guides	2-1
	2.3 MEC Dietary Interviewer Materials	2-3
	2.3.1 Hand Cards.....	2-3
	2.3.2 Reminder Cards.....	2-4
	2.3.3 Measuring Guide Package.....	2-4
	2.4 Equipment Setup and Teardown Procedures	2-4
	2.4.1 MEC Dietary Interview Room Setup Procedures	2-4
	2.4.2 MEC Dietary Interview Room Teardown Procedures	2-5
3	GENERAL INTERVIEWING TECHNIQUES.....	3-1
	3.1 Before Beginning the Interview.....	3-1
	3.2 Activities and Resources Helpful to Your Interview	3-1
	3.2.1 Getting Oriented to a New Community	3-1
	3.2.2 Helpful Contacts.....	3-2
	3.2.3 Beginning the Interview	3-3
	3.3 Administering the Interview	3-4
	3.3.1 Asking the Questions	3-5
	3.3.2 Maintaining Rapport	3-7
	3.3.3 Difficult Situations	3-8
	3.3.4 Incomplete Information.....	3-8

TABLE OF CONTENTS (continued)

<u>Chapter</u>		<u>Page</u>
3.4	Probing.....	3-9
	3.4.1 What is Probing and Why is it Necessary?	3-9
	3.4.2 Probing Inappropriate Responses.....	3-10
	3.4.3 Probing Methods Should be Neutral	3-11
	3.4.4 Kinds of Probes	3-11
	3.4.5 The Don't Know (DK) Response.....	3-13
	3.4.6 Additional Guidelines for Probing	3-13
	3.4.7 When to Stop Probing	3-14
3.5	General Rules for Recording Answers	3-14
3.6	Ending the Interview.....	3-15
4	DIETARY INTERVIEW APPLICATION FEATURES	4-1
	4.1 General Overview of Computer.....	4-1
	4.1.1 Keyboard.....	4-1
	4.1.2 Dietary Interview Application Features	4-4
	4.1.3 Turning Computer On and Accessing the Program	4-15
5	CONDUCTING THE 24-HOUR DIETARY RECALL INTERVIEW.....	5-1
	5.1 Introduction of the MEC 24-Hour Dietary Recall using the USDA Automated Multiple Pass (AMPM) Instrument.....	5-1
	5.2 Key Features of the 24-Hour Dietary Recall	5-2
	5.3 Introduction to Respondent.....	5-4
	5.4 Step 1: The Quick List Pass (QL).....	5-5
	5.4.1 The Main Food List (MFL).....	5-10
	5.4.2 Leaving the Quick List (QL) Pass.....	5-20
	5.5 Step 2: The Forgotten Foods List (FFL)	5-21
	5.6 Step 3: The Time and Occasion Pass (T/O).....	5-27
	5.7 Step 4: The Detail and Review Cycle (DRC).....	5-35
	5.7.1 Measuring Guide Instructions Screen	5-37
	5.7.2 Midnight to First Occasion Probe	5-38
	5.7.3 Collecting Details and Amounts	5-39
	5.7.4 Food Source Question	5-81
	5.7.5 Review of Occasion	5-89
	5.7.6 Occasion Location Question	5-91
	5.7.7 Between Interval Probe	5-93

TABLE OF CONTENTS (continued)

<u>Chapter</u>		<u>Page</u>
	5.7.8 Last Occasion to Midnight Probe.....	5-94
	5.7.9 Collection of Remainder Foods.....	5-95
5.8	Step 5: The Final Review Probe (FR).....	5-96
5.9	Intake Health-Related Questions	5-97
	5.9.1 Usual Intake	5-97
	5.9.2 Source of Plain Drinking Water.....	5-98
	5.9.3 Salt Use Questions	5-99
	5.9.4 Following a Special Diet.....	5-103
5.10	Dietary Recall Section Status	5-110
6	SUPPLEMENT AND ANTACID COLLECTION	6-1
	6.1 Basic Scenarios	6-1
	6.2 Recording Other Supplements	6-6
	6.3 Antacid Data Collection.....	6-10
	6.4 No Supplements Reported in the Past 30 Days	6-12
	6.5 No Antacids Reported in the Past 30 Days.....	6-13
	6.6 Hand Cards	6-16
	6.7 Edits	6-17
7	CONDUCTING THE POST-RECALL QUESTIONS.....	7-1
	7.1 General Overview of the Post-Recall Section	7-1
	7.2 Fish and Shellfish Questions.....	7-2
	7.3 Child Recent Health Questions.....	7-4
	7.4 Child Pesticide Use Questions.....	7-5
	7.5 Scheduling a Phone Follow-up Interview.....	7-6
	7.6 Observations Questions	7-19
	7.7 Post-Recall Section Status	7-20
8	ADDITIONAL INTAKE PROCEDURES	8-1
	8.1 Proxy and Assisted Interviews.....	8-1
	8.1.1 Proxy Interviews with Child SPs Under 9 Years of Age	8-2
	8.1.2 Assisted Interviews with Child SPs 9 to 11 Years Old.....	8-3
	8.1.3 Proxy or Assisted Interviews with Adults Unable to Report for Themselves	8-3

TABLE OF CONTENTS (continued)

<u>Chapter</u>		<u>Page</u>
	8.2 Interviewing Children	8-3
	8.3 Data Retrieval Procedures	8-4
	8.3.1 Data Retrieval Criteria	8-5
	8.3.2 Flagging Eating Occasions for Data Retrieval	8-5
	8.3.3 Documenting Data Retrieval Source Information.....	8-10
	8.3.4 Data Retrieval Collection Procedures	8-18
	8.4 Documenting Missing Meals (if Data Retrieval is Not Required).....	8-19
	8.5 Documenting Skipped Meals.....	8-19
	8.6 Documenting Fasts on the Recall Day.....	8-20
	8.7 Documenting Breastfed Infants	8-20
	8.8 “Same As” (Foods Previously Reported by the SP or Household Member)	8-21
	8.9 Procedures for Misreporting Foods	8-23
	8.10 Adding Remembered Additions	8-24
	8.11 RFL IS FULL (Documenting 41 or more Reported Foods)	8-25
	8.11.1 RFL IS FULL – Recording Primary Foods During the Dietary Recall.....	8-26
	8.11.2 RFL IS FULL – Recording Primary Linked Foods During the Dietary Recall.....	8-27
	8.11.3 RFL IS FULL – Recording Primary Foods While Collecting Health-Related Questions	8-28
	8.11.4 RFL IS FULL – Recording an Addition to a Primary Food	8-29
	8.12 ACCESS DENIED (Reporting Food Details When Program Denies Access to Categories).....	8-29
9	QUALITY CONTROL.....	9-1
	9.1 Field Observations	9-1
	9.2 Recorded Interviews	9-1
	9.3 Data Retrieval	9-6
	9.4 Review of Data Collected.....	9-7

TABLE OF CONTENTS (continued)

List of Appendixes

Appendix

A	Main Food List.....	A-1
B	Food Categories	B-1
C	Responses Included Under Food Source Codes	C-1
D	List of Acceptable Abbreviations	D-1

List of Exhibits

Exhibits

1-1	Table of proxy and assisted interviews.....	1-4
2-1	Complete food model display and setup in small room.....	2-7
2-2	Overall counter setup in large room.....	2-8
2-3	Computer setup and storage on wall.....	2-9
4-1	Illustration of keyboard with backspace and number keys	4-2
4-2	Illustration of cursor control keys and navigation keys	4-3
4-3	Wrapper screen	4-4
4-4	AMPM screen.....	4-4
4-5	VCR keys and blue arrow	4-5
4-6	Screen layout.....	4-7
4-7	Text features	4-8
4-8	Header information	4-8
4-9	F1 (Help).....	4-9
4-10	F6 (Remark box).....	4-10
4-11	F7 (Refused)	4-11

TABLE OF CONTENTS (continued)

List of Exhibits (continued)

<u>Exhibit</u>		<u>Page</u>
4-12	F8 (DK).....	4-11
4-13	F9 (Access sorted RFL)	4-12
4-14	F10 (Return to RFL)	4-12
4-15	Language.....	4-13
4-16	Ctrl + H (HH).....	4-13
4-17	End.....	4-14
4-18	Parallel tab	4-15
4-19	ISIS Logon screen.....	4-15
4-20	New interview and SP description screen.....	4-16
4-21	Back-to-back interview screen.....	4-17
4-22	Permission to Record Interview screen.....	4-18
5-1	Have food model guides screen	5-4
5-2	Recall foods and beverages screen	5-5
5-3	RFL screen.....	5-6
5-4	Yesterday's food intake card	5-7
5-5	Food name column.....	5-8
5-6	Trigram search	5-8
5-7	RFL screen, columns 2-4	5-9
5-8	Main Food List (MFL).....	5-11
5-9	Table of unique identifiers on MFL.....	5-13
5-10	Generic food names	5-14

TABLE OF CONTENTS (continued)

List of Exhibits (continued)

<u>Exhibit</u>		<u>Page</u>
5-11	Table of abbreviations on MFL	5-16
5-12	Table of Mexican foods on MFL	5-17
5-13	Table of Chinese foods on MFL	5-18
5-14	Table of occasions, places, and generic foods on the MFL	5-19
5-15	Leaving the QL pass	5-20
5-16	Forgotten Foods List (FFL)	5-21
5-17	FFL – Code all that apply (CATA) responses	5-22
5-18	FFL – Edit messages for impossible answers	5-23
5-19	Type XXX to leave RFL.....	5-24
5-20	FFL – Anything else question.....	5-25
5-21	Edit screen to go to time and occasion pass.....	5-26
5-22	Time question on RFL	5-27
5-23	Enter time on RFL	5-28
5-24	Time defaults to AM.....	5-29
5-25	Enter “PM”	5-30
5-26	Hard edit when entering different meals at same time.....	5-31
5-27	Default times when SP doesn’t know the time	5-32
5-28	Eating occasion question on RFL	5-33
5-29	Eating occasion – Other specify	5-34
5-30	Step 4. The Detail and Review Cycle	5-36
5-31	Measuring guide instructions screen.....	5-37

TABLE OF CONTENTS (continued)

List of Exhibits (continued)

<u>Exhibit</u>		<u>Page</u>
5-32	Midnight to first occasion probe	5-38
5-33	Type “F10” in box to go to RFL	5-40
5-34	Continue/Redo screen	5-41
5-35	Category start screen.....	5-41
5-36	Category end screen.....	5-43
5-37	Specific probes.....	5-45
5-38	Prefilled responses—Screen 1	5-47
5-39	Prefilled responses—Screen 2	5-48
5-40	Response items	5-49
5-41	Number list responses	5-50
5-42	Look-up Table (LUT) responses.....	5-51
5-43	Table format enumerated responses.....	5-52
5-44	Table format LUT responses	5-53
5-45	Enumerated responses.....	5-54
5-46	Refused response	5-55
5-47	Don’t know responses.....	5-56
5-48	Other specific response	5-57
5-49	Linking between food categories—Screen 1, Original category	5-58
5-50	Linking between food categories—Screen 2, Finish original category	5-59
5-51	Linking between food categories—Screen 3, Transition screen.....	5-60
5-52	Linking between food categories—Screen 4, Continue/Redo new category...	5-61

TABLE OF CONTENTS (continued)

List of Exhibits (continued)

<u>Exhibit</u>		<u>Page</u>
5-53	Linking between food categories—Screen 5, New category	5-62
5-54	Table of categories that link to other categories	5-63
5-55	Edit messages.....	5-65
5-56	Addition screen.....	5-66
5-57	Addition screen—Use Trigram search.....	5-67
5-58	Addition screen—Multiple additions.....	5-68
5-59	Add additions in Comments field during QL pass.....	5-70
5-60	3D glasses	5-73
5-61	3D bowls	5-74
5-62	3D mugs	5-75
5-63	3D household spoons	5-76
5-64	3D measuring cups and spoons.....	5-77
5-65	3D 12-inch ruler.....	5-78
5-66	3D thickness sticks.....	5-78
5-67	3D bean bags.....	5-78
5-68	3D circles	5-79
5-69	3D cartons	5-79
5-70	Juice cartons.....	5-80
5-71	2D pats and spreads	5-80
5-72	2D grid	5-80
5-73	2D wedges.....	5-81

TABLE OF CONTENTS (continued)

List of Exhibits (continued)

<u>Exhibit</u>		<u>Page</u>
5-74	Source question—screen.....	5-83
5-75	Source question—Type of restaurant.....	5-85
5-76	Source question—Type of community program.....	5-87
5-77	Source question—Where caught fish came from	5-88
5-78	Review of occasion screen.....	5-89
5-79	Occasion location question screen	5-91
5-80	Between interval probe screen	5-93
5-81	Last occasion to midnight probe screen.....	5-94
5-82	The final review probe screen.....	5-96
5-83	Usual intake question screen.....	5-97
5-84	Tap water screen—Source question.....	5-98
5-85	Salt screen—Type question	5-99
5-86	Salt screen—At table frequency question.....	5-100
5-87	Salt screen—In preparation frequency question	5-101
5-88	Salt screen—Salt use yesterday	5-102
5-89	Salt screen—Types of salt	5-103
5-90	Special diet screen	5-104
5-91	Special diet—Type question	5-106
5-92	Special diet—Code all that apply (CATA) responses	5-108
5-93	Final dietary recall screen	5-109
5-94	Dietary recall section status screen.....	5-110

TABLE OF CONTENTS (continued)

List of Exhibits (continued)

<u>Exhibit</u>		<u>Page</u>
5-95	Dietary recall section status screen—Comment codes	5-111
6-1	Supplement review	6-2
6-2	Form confirmation	6-3
6-3	Quantity taken.....	6-3
6-4	Subsequent supplement review.....	6-4
6-5	Additional supplements probe	6-5
6-6	New supplements.....	6-6
6-7	Amount	6-7
6-8	Form/Unit.....	6-7
6-9	How long?.....	6-8
6-10	Any others?.....	6-9
6-11	Antacid review	6-10
6-12	Any other antacids?	6-11
6-13	Recording a new antacid.....	6-11
6-14	Supplements taken yesterday	6-12
6-15	Recording supplements.....	6-13
6-16	Antacids taken yesterday	6-14
6-17	Recording new antacids	6-14
6-18	Supplement and antacid hand cards.....	6-16
6-19	Soft edit.....	6-17
6-20	Hard error.....	6-17
7-1	Fish screen	7-3

TABLE OF CONTENTS (continued)

List of Exhibits (continued)

<u>Exhibit</u>		<u>Page</u>
7-2	Shellfish screen	7-3
7-3	Child recent health questions	7-4
7-4	Child pesticide use questions	7-5
7-5	Dietary Phone Follow-up Appointment Introduction screen	7-6
7-6(a)	Adding a new contact number	7-7
7-6(b)	Adding a new contact number	7-8
7-7	No way to contact, SP will call in.....	7-9
7-8	Proxy interview.....	7-10
7-9	No phone follow-up reasons	7-11
7-10(a)	Scheduling the Dietary Phone Follow-up Appointment screen.....	7-12
7-10(b)	Scheduling the Dietary Phone Follow-up Appointment screen.....	7-14
7-10(c)	Scheduling the Dietary Phone Follow-up Appointment screen.....	7-15
7-10(d)	Scheduling the Dietary Phone Follow-up Appointment screen.....	7-16
7-11	Appointment not scheduled	7-17
7-12	Dietary Phone Follow-up Measuring Guides Explanation screen script	7-18
7-13	Observations screen	7-19
7-14	Post-Recall Section Status screen	7-21
8-1	Table of proxy and assisted interviews.....	8-2
8-2	Unknown food category screen — School breakfast.....	8-6
8-3	Unknown food category screen — School meal amount eaten question.....	8-7
8-4	Unknown food category screen — School lunch.....	8-8

TABLE OF CONTENTS (continued)

List of Exhibits (continued)

<u>Exhibit</u>		<u>Page</u>
8-5	RFL – SP remembers additional foods for occasion.....	8-9
8-6	Confirming food is flagged for data retrieval	8-11
8-7	Data retrieval source screen.....	8-12
8-8	Data retrieval source screen — Relationship to SP question.....	8-13
8-9	Data retrieval source screen — Name of school or daycare question.....	8-14
8-10	Data retrieval source screen — Source phone number	8-15
8-11	Data retrieval source screen — Source phone number or confirmation	8-16
8-12	Data retrieval source screen — Additional comments.....	8-17
8-13	“Same As” screen	8-22
8-14	Table of food categories that can be accessed 10 times.....	8-30
8-15	Maximum Accessions tab.....	8-31
9-1	Permission to Record Interview screen.....	9-2
9-2	Recording control buttons.....	9-3
9-3	Paused interview message.....	9-3
9-4	Stop recording message	9-4
9-5	Paused interview message.....	9-4
9-6	Recording drop-down menu in AMPM	9-5
9-7	Pause recording icon in PowerBuilder tool bar	9-5
9-8	Utilities drop-down menu in PowerBuilder.....	9-6

1. INTRODUCTION TO THE DIETARY INTERVIEW

1.1 Dietary Interview Component in the National Health and Nutrition Examination Survey

Dietary information has been collected in NHANES since the 1970s. Researchers and policymakers rely on NHANES data for detailed information about the foods and beverages that are consumed by the U.S. population. In addition to providing important national reference data on food and nutrient intakes that are obtained on all survey participants, the data help us to learn about food patterns of ethnic subgroups, the adequacy of diets consumed by young children and older persons, and the contribution of food to total nutrient intakes. Total nutrient intakes from food and dietary supplements can be computed by combining NHANES Dietary Recall data with household interview dietary supplement information. Many Federal agencies use NHANES data to evaluate Federal regulations in the areas of food fortification and human risk assessment analyses that are used to measure human exposure to contaminants that are found in food. All of these monitoring and research applications are dependent on the quality and completeness of the dietary interview data.

In the current survey, two dietary interviews will be administered to all SPs. The primary dietary interview is administered in person in the MEC (the MEC In-person interview). A follow-up dietary interview is conducted by telephone from the home office and is called “the Phone Follow-up (PFU) interview.”

The MEC In-person interview will be administered during the MEC exam along with the other examination components. At the end of the MEC dietary interview, the interviewers will schedule the sample persons (SPs) for a PFU interview 3-10 days later. Dietary telephone interviewers at the Westat home office will conduct the PFU interviews.

The dietary interview is comprised of three sections—the Dietary Recall section, the Supplement and antacid use section, and the Post-Recall section. The same computer-assisted dietary interview system and similar quality control procedures are used for the MEC In-person and PFU dietary interviews. The computerized Dietary Recall interview and data processing systems we currently use were implemented into the survey at the beginning of 2002. These systems were developed by Westat under contract to the Agricultural Research Service (ARS) of the U.S. Department of Agriculture

(USDA). While the two dietary interviews collect similar data, there are some differences that are described below.

MEC In-Person interview. The MEC In-person interview collects 24-hour recall data in the Dietary Recall section, supplement and antacid use in the past 24 hours, and a short set of Post-Recall questions. A set of 3-dimensional measuring guides, including glasses, bowls, mugs, mounds, circles, thickness sticks, spoons, a ruler, cartons, water bottles, and some 2-dimensional tools, such as a grid, two wedges and pictures of shapes, chicken pieces and spreads, are used in the MEC In-person interview to help the respondent estimate the portion size. In addition, the MEC dietary interviewers will schedule the PFU interview, dispense a set of measuring guides, and instruct the respondents on how to use the guides during the PFU interview.

PFU interview. The PFU interview collects Dietary Recall data, Supplements and antacids, and a subset of the Post-Recall questions. The PFU interviewers are located at the Westat home office in the same area as the NHANES dietary coders. Each SP will receive a reminder call prior to the scheduled interview. The measuring guides used for the PFU were given to the SP by the MEC interviewer at the end of the MEC In-person interview. The guides consist of a set of measuring cups, measuring spoons, a set of household spoons, a 12" ruler, and a 2-dimensional Food Model Booklet (FMB). The FMB is a spiral booklet that contains pictures of glasses, bowls, mugs, pats/spreads, mounds of food, circles, a grid, a wedge, thickness blocks, and pictures of shapes and chicken pieces. Additional hand cards are also provided for the supplement and antacid questions. Each SP will receive \$30.00 for his or her participation in the PFU interview.

Other data related to the Dietary Recall interview are collected in the household interview. These dietary behavior and food security status assessment data include questions on dietary practices, participation in food assistance programs, infant feeding practices, type of home water supply, history of anemia, height and weight history, lifestyle eating habits, vitamin/mineral supplement and antacid usage, household food sufficiency, and food security status. In addition to the dietary assessment, the NHANES nutritional assessment components include anthropometric and body composition measurements, nutritional biochemistry and hematology tests, clinical examinations, and physical fitness and physical functioning assessments. These nutritional assessment components of the survey were designed by a team of researchers from NCHS and other government agencies. While the survey was being planned, government agencies were invited to submit research proposals for topics and interview questions that would meet their specific nutrition information needs. The dietary interview system and questionnaire

specifications that NCHS provided to Westat reflect these information needs. NCHS and Westat staff will have primary responsibility for monitoring the quality of data that are obtained during the course of the survey.

1.2 The Role of the Dietary Interviewer

The MEC dietary interviewer will be responsible for administering the dietary interview with all sample persons (SPs). The information will be collected and recorded in an automated Dietary Recall system. In collecting the data for NHANES, the dietary interviewer will be the liaison between the respondent and the dietary coding system.

The primary goal of the 24-hour recall is to collect a detailed list of all the foods and beverages the SP consumed within a 24-hour period, time and place of consumption, name of meal or snack, and details needed for accurate food coding. Food models will be used to aid respondents in estimating the amount of intake. The dietary interviewer establishes a rapport with the respondent, obtains the most accurate, objective, and complete data, and enters these data into the automated system. Throughout the interview, it is important that the dietary interviewer maintain his or her professionalism, while creating an environment in which the SP feels comfortable to respond freely.

The 24-hour Dietary Recall interview is comprised of three parts—the 24-hour recall, the Supplement and antacid use section, and a short set of Post-Dietary Recall questions. Information collected from the 24-hour recall interview will be coded and linked to a database of nutrient composition of foods. Calculations of total daily intakes of energy and 51 dietary components, including 19 individual fatty acids will be derived from these data. At the end of the Dietary Recall section, several questions are asked to collect information on the respondent's usual intake, salt uses on the previous day, at the table and during food preparation, and the use of special diets. Following the Dietary Recall section, you will administer the Supplement and antacid use questions and then a set of Post-Recall questions to a subsample of SPs. The frequency of fish and shellfish consumption will be asked of all SPs 1 and older. Recent health will be asked about SPs 1-11 years old. In some instances, if the pesticide questions have not been captured in the Proxy interview, you will ask two questions about pesticide use.

The dietary interviewer may conduct the interview in English or Spanish. Proxy interviews (Exhibit 1-1) will be conducted for children less than 6 years old and other SPs who cannot report for

themselves because of age or disability. Children who are 6-11 years old will be asked to provide their own data assisted by an adult household member. The preferred proxy is the person responsible for preparing the SP's meals.

Exhibit 1-1. Table of proxy and assisted interviews

Under 6 Yrs	Proxy
6 Yrs to 11 Yrs	SP, with Proxy Assistant
12 Yrs +	SP*

*Proxy is used if necessary.

MEC dietary interviewers record each interview via the PC. This recording procedure is implemented for quality control purposes only and home office staff review randomly selected recorded interviews for approximately 5 percent of each interviewer's work. For adults, prior to the recording a verbal permission will be obtained from the SP. An additional parental consent will be obtained if the SP is 17 years or younger via a consent form obtained in the household. Survey staff will review the recordings to monitor the quality of the interview and provide written feedback to the interviewer. Detailed procedures of the audiotaping are described in Section 9.2 of this manual.

1.3 Other Duties of the Dietary Interviewer

The dietary interviewer has responsibilities in addition to administering the Dietary Recall interview. These responsibilities are listed below.

Inventory measuring aids at the beginning and end of a stand. You must take inventory of your measuring aids before beginning the stand and when you are packing up at the end of the stand.

Unpack and pack supplies at the beginning and end of a stand. All supplies should be packed into boxes at the end of a stand in preparation for moving the MEC. You are responsible for unpacking supplies prior to the start of a stand in a new area.

Check supplies at the start of each exam session. You must make sure that you have all the materials needed to conduct interviews for that day. You should plan to get to the MEC 20 minutes early to check your materials. If you notice that you are missing supplies, inform the MEC manager.

Assist other exam staff members. If you have time, you may be asked to help with packing and unpacking equipment for other components, as well as other tasks.

Adhere to the travel schedule. Westat will provide you with a travel schedule for each stand. You are expected to follow this schedule.

It is important to remember that each member of the MEC team is hired to perform certain tasks. The workload and hours will vary per component. Since your responsibilities are very different from other team members, it is best to fulfill your tasks without making comparisons to the workload of other team members with different responsibilities.

1.4 Observers and MEC Visitors

NCHS and Westat staff will conduct the quality control monitoring and data review activities for the component. The home office will receive data transmittals on a continuous basis throughout the survey. Electronic mail systems will be set up to provide daily communication between the field staff, home office, and NCHS. Representatives from NCHS and Westat will visit survey locations to talk to the survey staff, observe examinations and interviews, and monitor the examination protocols and time requirements.

During the course of the survey there will also be scheduled visits by collaborators and contract staff who are involved with various components of the survey. Collaborators from other government agencies including the U.S. Department of Agriculture (USDA), the Environmental Protection Agency (EPA), the National Institutes of Health (NIH), and the Food and Drug Administration (FDA) may schedule visits to the MEC (through Westat) and request meetings with the dietary interviewers. You will be notified in advance of any visits by outside groups. Generally speaking, collaborators are interested in learning how the survey “works.” For example, they may ask how survey participants respond to a Dietary Recall interview and if they are able to remember what they ate the day before. Some researchers are interested in a particular aspect of dietary methodology such as estimating food portion sizes while others are interested in how particular questions are being answered because they may want to use the same (or similar) instrument in another survey or plan to analyze the data. Interviewers should speak from their own experiences, offering what they have observed while collecting

the information rather than offering opinions as to the importance or relevance of the information. If the visitors have specific questions you are not able to answer, they should be referred to NCHS.

Additionally, researchers and teaching staff from local health departments, universities, and community colleges may visit the MECs and arrange to meet with members of the examination team. The appointments with outside groups, that is, nonresearch collaborators, are usually scheduled when the MEC is not in session. Sometimes this is done on the “Dry Run” (practice) day or between examination sessions. In the interest of maintaining the confidentiality and privacy of survey participants, visits by nongovernment or Westat staff are scheduled during “off” hours.

MEC visitors often ask the dietary interviewers about their work. For instance, the exam teams travel frequently, move to unfamiliar communities, encounter many new faces every day, and so forth. Visitors are curious about your education and interviewer training, bilingual language skills, and why you chose to be a member of the team. You may be asked about other exam components. If you are knowledgeable about these components, it is acceptable to discuss them; otherwise, refer the individuals to the MEC manager or another member of the MEC team. Visitors may ask about the dietary interview system that you use to record the Dietary Recall information. You may be asked to describe the screens and the approach used to record information. A brief description of the interview format, data entry, the food probe screens, data entry fields, online food and brand lists, and data editing is useful. Copies of training manuals, a list of the measurement aids that are used, and other specific information about the component can be requested through NCHS. If someone requests a hard copy of a screen, it is best to provide them with a copy of some “sample screens” that were used in the dietary training manual. Never share papers with SP information! The survey has strict confidentiality rules.

2. EQUIPMENT, SUPPLIES, AND MATERIALS

2.1 Description of the MEC Interview Room and Equipment

There are two dietary interviewer rooms in the MEC that are located next to each other. One room is larger than the other and is to be used for families and also SPs in a wheelchair. Each room has a built-in counter that extends almost across the length of the room. The counter is concave so that it protrudes in the middle for extra space. In addition, there is a pull-out counter that further expands this enlarged middle area.

The computer is positioned at an angle on the concave counter on one end of the room; the 3D measuring guides are displayed on the counter at the other end. The interviewer sits in a chair in front of the computer, facing the SP. The SP sits on the other end, in front of the 3D guides. The interview rooms have sliding doors that are closed for privacy during the interview.

Each room has large plastic grids and baskets attached to the wall on the back of the room to store the 3D guides. Hanging files on the wall and a 3-drawer cabinet provide storage for the interviewer.

2.2 MEC Interview Supplies and Other Equipment

The MEC dietary supplies include all the food models and accessories needed to conduct the interview.

2.2.1 Measuring Guides

Each MEC contains two sets of measuring guides, one for each room. These guides will be used to determine the volume and dimensions of the food items the SP reports.

- **Glasses** – glasses of various sizes, both glass and Styrofoam labeled G1-G8.
- **Bowls** – 5 bowls of various sizes, labeled B1-B5.
- **Mugs** – 3 mugs of various sizes, labeled MG1-MG3.

- **Household spoons** – 2 household spoons, called “big spoon” and “little spoon.”
- **Measuring cups** – 4 cups, labeled $\frac{1}{4}$, $\frac{1}{3}$, $\frac{1}{2}$, and 1 cup.
- **Measuring spoons** – 4 spoons, labeled $\frac{1}{4}$ tsp, $\frac{1}{2}$ tsp, 1 tsp, 1 tbsp.
- **Ruler** – a 12-inch wooden ruler with fractions.
- **Thickness bars** – 1 set of 12 thickness bars, each $\frac{1}{8}$ inch thick.
- **Bean bags** – 7 bean bags of various sizes, labeled M3-M9.
- **Circles** – 10 circles from 1-10 inches, labeled C1-C10.
- **Milk cartons** – 3 different shaped cartons that represent two different volumes, 8FO and 16FO.
- **Water bottles** – 5 different water bottles with different volumes, 8FO, 12FO, 16.9FO, 20FO, and 24FO.
- **Pats and spreads card** – 2 pictures of knives with two different sized pats and spreads representing 1 tsp. and 2 tsps.
- **Grid** – 1 5”x5” grid with $\frac{1}{2}$ ” and 1” markings on a see-through page.
- **Wedges** – 2 wedges, a 9” and a 5” wedge, on a see-through page.
- **Shapes and chicken pieces card** – pictures of various shapes and chicken pieces.

The measuring guides include both plastic and glass vessels. For safety precautions, place all the glass vessels toward the back of the counter to prevent small children from touching them. Ensure that all glassware is accessible to SPs, including child respondents, to estimate portion sizes. However, be attentive in how the SPs handle the glass. If a glass vessel breaks, follow the MEC laboratory procedures for broken glass:

- Only use mechanical means, such as forceps or a brush and dust pan, to pick up broken glass.
- Never pick up broken glass with hands.
- Dispose of broken glass in sharps containers that are closable, puncture-resistant, appropriately labeled or color-coded, and leakproof on the sides and bottom.
- Disinfect dust pan and broom with bleach solution. (All cleaning equipment is available in the laboratory.)

Replace the broken glassware from the vessels in the backup set. Then, notify the home office immediately for backup replacements.

2.3 MEC Dietary Interviewer Materials

There are a number of materials that you will need to conduct the interview. These include hand cards, reminder cards, measuring guide packages, and audiotape consent forms. Some additional materials will also be available in the dietary rooms. Interviewer supplies include the following listed items.

2.3.1 Hand Cards

You will use the following hand cards:

- Fish/shellfish card – contains a list of 20 different fish and 9 different shellfish. Hand the respondent the card when you ask the questions in the Post-Recall section of the interview.
- Calendar – a 2-year calendar that you will use when administering the Post-Recall questions.
- Help!! – includes the following tips: function keys, default times, 40+ food procedures, and exceeding category accessions procedures.
- List of acceptable abbreviations – a list of abbreviations you can use to access the MFL and to make comments in OS and the remarks box.
- Codes for Source Responses – a list of sources included in the various codes.
- Yellow-Page – a list of Eating Occasions and Frequently Forgotten Foods.
- Yesterday's Food Intake – illustrates the period of time from midnight to midnight the previous day.
- Examples of Dietary Supplements – lists some supplement examples.
- Examples of Antacids – lists some antacid examples.

- Picture Examples of Dietary Supplements – has photo images of supplements and antacids.
- Source of Food – lists the more common response items for the Source question such as Store, Restaurant, and School cafeteria.

2.3.2 Reminder Cards

You will fill out a reminder card each time you make a PFU appointment with an SP. The 5 ½ x 8 inch reminder cards are printed on bright pink stock card. You will write in the day and time scheduled and the appointment dates and times for any other HH members.

2.3.3 Measuring Guide Package

The measuring guide package consists of a Food Model Booklet (FMB), a set of measuring cups, measuring spoons, two household spoons (1 tablespoon, 1 teaspoon), and a 12-inch ruler. The package (referred to as dietary kits) will be assembled at the home office and shipped out in plastic sacks. You will add the three Supplement hand cards and distribute the package when you make the PFU appointment. Only one package will be distributed per household, preferably to the female head of household. During the stand you will store the kits along with the food model booklets under the counter in a plastic container with three drawers.

2.4 Equipment Setup and Teardown Procedures

2.4.1 MEC Dietary Interview Room Setup Procedures

At the beginning of each stand, on setup day, you will wipe down your work area, (desk, wall, hanging baskets, etc.). You may use 409 cleaner found in the staff lounge cabinet under the sink to remove stains and may also use wet paper towels to wipe off dust. Remove the metal ring that holds the pull-out counter, the rubber bands around the phone, and the sock containing the mouse; place these in the zip closable bag provided by the FES. Unpack all the food models and toys from the plastic storage container (bin) and wipe them clean. Arrange the models on the racks in their appropriate places, (see photos at end of this section). Remove from the plastic bin the pink and yellow appointment cards, tape

consent forms, envelopes, and manual(s) and place in the hanging files. Place hand cards and Spanish/English dictionary on your desk, (under telephone jack area) or wherever it's convenient for daily use. Do inventory of existing material, (food model booklets, kits which are stored in the storage bench in the rooms, models, tapes, appointment cards, etc.) and save the count for cross checking.

Open new inventory shipment boxes that were sent to the stand, (use a box cutter located in staff lounge), count inventory and save count and inventory packing list for later cross checking. Refill 3-drawer food model booklets bin to capacity in both dietary rooms. Carry remaining materials and large storage bin to belly if needed. (Belly compartment is located on trailer 2 underneath the walkway between trailers 1 and 2. There are two dietary bins in the belly for food models.) Count all food model booklets and kits found in the storage bench in the room from the previous stand and save the count for cross-checking. Combine new inventory items with any preexisting ones. Break down all cardboard boxes and take to the designated area appointed by the MEC manager.

Gather all inventory counts and cross-check with the saved packing list, that the numbers from the previous stand count and received shipment are correct. A dietary interviewer is to print the first and last name on both pages 1 and 2 of the consumables inventory sheet and return to the MEC manager.

To clean toys, obtain 1 fluid ounce of bleach from the lab and add to a full sink of water (use sink on trailer 2). Soak toys from both dietary rooms for about 10 minutes. Then rinse, dry, and distribute toys between both dietary rooms accordingly. (Use gloves and be careful with clothing; aprons, if needed, are available from the lab.)

2.4.2 MEC Dietary Interview Room Teardown Procedures

At the end of each stand, count all consumable items in both dietary rooms and the belly. Consumable items are: food model booklets, kits, appointment cards, tapes, mailers, and permission forms. (These items are found on the first 1½ pages in the end of stand inventory sheets provided by the MEC manager at the end of the stand.) Fill out the end of stand inventory form by placing the number of actual items accounted for in the provided box. A dietary interviewer is to print the first and last name on both pages 1 and 2 of the consumables inventory sheet and return to the MEC manager.

Check the condition of all food models; if any item needs to be replaced, note it in the end of stand inventory sheet. Bubble wrap all glass models and take care when stacking items inside one another, as items shift and expand during travel. Place them carefully in the plastic storage bin with the toys. Store the remaining extra food model booklets and kits in the storage bench. Appointment cards, hand cards, permission forms, mailers, mouse pad, and wrist guard should be placed in the storage bin. Using a rubber band, secure the phone handset to the base. Turn around the 3-drawer bin containing the booklets, so that the drawers open toward the side wall. Detach mouse and scan pen from the USB ports and place in a zip closable bag provided by the FES, placing the mouse inside its sock. Place the bag with these items inside the dietary room mailbox. Cover the monitor with the pillow (cozy), and drag the monitor toward the side wall right between the wall hooks with the monitor facing the wall. Using a bungee cord, secure the monitor in place and then rest the keyboard in between the monitor and the wall. Insert the metal ring in the hole, located in the center of the counter, to hold the pull-out counter in place.

Empty trash receptacle and store trash can and SP's chair in the bathroom in trailer number 2. Position the interviewer's chair on its side and slide under the counter. Secure door in place.

The last task at the end of a stand is to clean the staff area refrigerator. Remove and discard any unclaimed food and wipe the inside of the unit before you leave the stand.

Exhibits 2-1 to 2-3 illustrate where the models and hand cards should be displayed in the dietary room for standardization.

Exhibit 2-1. Complete food model display and setup in small room

Exhibit 2-2. Overall counter setup in large room

Exhibit 2-3. Computer setup and storage on wall

3. GENERAL INTERVIEWING TECHNIQUES

3.1 Before Beginning the Interview

Before beginning the interview, take some time to make sure you are thoroughly prepared. Thoroughly review your manual and other materials provided to you during training until you fully understand all aspects of your job. Practice doing the interview until you are comfortable using the automated system and probing techniques. This practice will help in building your confidence so that you can deal with any situations you may encounter when you begin interviewing. Your ability to work comfortably will help keep your respondents interested in the interview and will help your interviews go smoothly. Respondents will quickly lose interest if you are constantly stopping, losing track of your place, and stumbling over questions or probes.

Check to make sure that you have sufficient quantities of all necessary materials, and that your materials are organized in an orderly way. Materials that are to be handed to respondents should be easily accessible to avoid any awkward fumbling or searching.

The first thing a respondent will notice about you is your appearance. In general, you should aim at an appearance that is neat, suitable, and inconspicuous. Avoid extremes of any kind. Keep in mind that it is better to be a little underdressed than overdressed, and that, regardless of what clothes you wear, cleanliness and neatness are always very important.

3.2 Activities and Resources Helpful to Your Interview

3.2.1 Getting Oriented to a New Community

Every community is different. The dietary interviewers make more adjustments to a new community than other exam team members because the information they collect reflects the customs of a community and its inhabitants. Regional food customs, variations in food preparation methods, terminology, and even foods, may be unfamiliar at first. In time, you will learn that a “whoopie pie” reported in the Pennsylvania Dutch community is a cream-filled dessert cake and that “SOS” is another term for chipped beef on toast. Local newspapers and interviewer training materials will help you to learn

about foods that are likely to be reported during the survey. Still, there is nothing like “being there” in terms of observing, tasting, and reporting what is really happening!

A few suggestions to help start you out on this adventure. Large cities are often comprised of numerous ethnic neighborhoods—a Chinese neighborhood, a “Little Italy” section, or a neighborhood where a mixture of Caribbean cultures mingle together. Once you are settled in, take time to walk around the community, talk to shop owners and restaurant employees, and observe the names of grocery stores, markets, and restaurants that are situated in town. Take a few notes, read local papers, and pick up menus.

All of us are familiar with the major fast food chains such as “McDonald’s” and “Hardees.” In a small town, you may find out that a take-out restaurant called “Zack’s” or “Big B” is where most of the take-out food comes from. Telephone yellow page directories are useful to obtain the names and addresses of stores and restaurants in a particular area. Newspapers frequently list upcoming festivals and events that involve regional foods. Finally, the survey field office and household interviewer staff are often familiar with the area and can provide suggestions for other places to visit.

3.2.2 Helpful Contacts

The survey’s Advance Arrangements Team has already laid the groundwork for the MEC team prior to their arrival at the survey location. Key representatives of the local government agencies, health departments, and clinics will be informed about the survey ahead of time. A list of contact people from the community is developed by the team and is available for your use. The dietary interviewers are encouraged to take the initiative to call local nutritionists. Expect the response to be somewhat mixed. In smaller communities, the key nutrition contact person might be assigned to spend all or most of his or her time administering a specific program—WIC, elder meal program projects, home economist demonstration projects, and so forth, so the contact’s perspective on the “total community” might be limited. Often, community nutritionists cover several offices and/or large geographic areas so they have less time to talk. Suggestions: Try to set up a convenient time to talk and have your questions ready. Ideally, you will have an opportunity to meet at least one community nutritionist per stand. It is helpful to coordinate the community contact activities with your dietary team partner to avoid duplication of effort.

Suggested contacts also include:

- **Local newspapers** – Some have a food editor or guest writer who writes about regional food customs and foods.
- **Community colleges and universities** – A telephone directory may list academic departments; foods and nutrition, home economics, food service management, and dietetics departments have potential.
- **Community programs** – These may be food banks and congregate feeding sites for the general community and older populations. Check the local government pages of the telephone book for a contact name and number.
- **Public schools** – Schools usually have a central office that is responsible for school meal programs in a county. It may be necessary to contact a particular school directly, because cafeteria managers may have discretion to vary what is planned for the monthly menu cycles.
- **Local restaurants, grocery stores, delicatessens, bakeries, markets, and carryouts** – People are usually friendly and eager to help. If they seem suspicious or hesitant, simply tell them that you are working on a health study that is collecting information about the foods that people in their community and other parts of the United States eat. Always thank them for their time and help. You may want to have a few NHANES brochures on hand to help explain what the survey is all about.
- **Library** – Public libraries usually have a food and cooking section. A local branch may have cookbooks that have regional appeal.

3.2.3 Beginning the Interview

When you first make contact with a respondent, your initial task will be to establish a friendly but professional relationship. Your own confident and professional manner will reassure the respondent and set a tone that will enable you to complete the interview in an efficient manner. Experience with past surveys has indicated that there are three main factors that increase the likelihood that a respondent will consent to be interviewed. They include: establishing rapport, convincing the SP of the importance of the survey, and convincingly responding to the SPs questions and objections.

Establishing Rapport. “Rapport” is the term used to describe the personal relationship between you and the respondent. Rapport provides the foundation for good interviewing. Your appearance, your introductory remarks, and the way you answer any questions the respondent may ask will strongly influence the rapport that develops between both of you. What you say and how you say it

should set the tone for the friendly, cooperative, but businesslike relationship that will continue to develop throughout the interview.

You must make a concerted effort to engage the SP during the interview. It could be very easy to become so absorbed in the computer screen that you forget you are dealing with a person.

Convincing the Respondent that the Survey is Important and Worthwhile. You must try to interest the respondent in the survey, and the dietary interview component in particular. Respondents are often hungry, tired, and impatient during the exam. Encourage the respondent to see the interview as an opportunity to express his or her views and to have those views taken seriously. From the start, give the respondent certain basic information about the interview: what to expect during the interview and what the purpose of the interview is. If asked, you may also explain how the information will be used, and the length of the interview.

Responding to the Respondent's Questions and Objections. Even respondents who are convinced of the importance of the study may, for a variety of reasons, be reluctant to grant a certain part of the interview. Your friendly manner, your introductory statements, and your success and confidence in answering the respondents' questions will help you sell both yourself and the survey to the respondents. Your effectiveness will be increased by your knowledge that your job is legitimate and important, and by your thorough understanding of what you are doing and how to do it.

Your own state of mind—your conviction that the interview is important—will strongly influence the respondent's cooperation. Your belief that the information you obtain will be significant and useful will help motivate the respondent to answer fully and accurately. Most people want to be heard and are happy that you have asked their opinions. Those who are reluctant to give specific information will often do so willingly, if they are convinced that good use will be made of it and that their privacy will be protected.

3.3 Administering the Interview

Your task is to collect accurate information. You must have a thorough understanding of the general principles for administering the interview and comprehend fully its confidential nature. The

material in the following sections of this manual will acquaint you with the general principles and procedures to follow when collecting survey data.

3.3.1 Asking the Questions

Collecting accurate and reliable data requires that every respondent hears exactly the same questions read in exactly the same way. Even small changes in the way you ask a question can affect the way a respondent answers and, in the long run, affect the results when researchers combine the answers given by large numbers of respondents. The basic rules for asking survey questions, discussed below, are all designed to ensure uniformity in the way questions are asked of respondents.

Always remain neutral. During the entire interview you must always maintain a completely neutral attitude. As an interviewer, you must never allow anything in your words or manner to express criticism, surprise, approval, or disapproval of the questions you ask or of the answers respondents give.

An important part of your role as an interviewer is to get the respondent actively involved in the interview, to encourage him or her to talk comfortably and freely in response to your questions. While encouraging the respondents to talk freely, however, you must carefully avoid saying or doing anything to influence the content of the respondent's answers. No matter what topics you ask about, no matter how strongly you agree or disagree with the respondent's answers, and no matter how interesting, unusual, or discouraging you might find those answers to be, you must always maintain the same neutral and professional stance during the interview. You are there to ask for and record the respondent's answers, not to influence or advise in any way.

At times, particularly if your respondent is talking freely, you may feel that he or she has already answered a question before you get to it. **Do not skip over the question, but confirm the response that you heard.**

To be a good interviewer, you must be comfortable with the questions you ask. If you feel uncomfortable with certain questions such as the food security questions, it is likely that you will transmit something of that feeling to the respondent and influence the answers you receive. If you are uneasy with some questions, you should practice them repeatedly until you can ask them in a simple, straightforward, matter-of-fact way. Occasionally you will find a respondent who refuses to answer some questions, but

usually you will find that as long as you can deal with all of your questions in the same relaxed and professional manner, your respondents will answer without hesitation.

Ask all questions as worded. You must read each question completely and exactly as it is worded to ensure the SP understands the meaning of a question. For the answers obtained by different interviewers to be combined, there must be no doubt that each respondent heard exactly the same question before responding. However, there may be situations when you will just confirm a response rather than ask the question. For example, when an SP reports the time of the occasion during the QL pass, you can confirm that time during the Time and Occasion pass. If you need to repeat a question because the respondent did not hear you the first time or did not understand the question, reread the entire question.

Even though you feel that the question could be worded much more simply, do not improvise. Every word is there for a purpose. Emphasize only those words that are underlined or in bold type. Pause at commas or, when answer categories are included in the question, after each answer category. Read everything in a natural, even-toned manner.

Provide explanation. At times respondents may ask you to define words or to explain some part of a question. We have provided many definitions and explanations in the Question-by-Question Specifications. However, there may be situations when SPs request clarification about foods or probes that you will need to answer. Use your good judgment in these situations. Do not provide information that will bias the SP's response, but do provide clarification that will help SPs respond more accurately.

Every effort should be made so that the respondent does not see the questions. Respondents can be influenced by knowing what questions are coming next or by seeing answer categories that are not read to them as part of a question. When it is appropriate for respondents to see the answer categories for a question, you will have a card showing those categories.

When to read responses. Do not read responses to the SP unless they are included in the question OR you feel the SP cannot read the responses provided on a handcard. Instructions that are not read to the respondents are occasionally included with the question; these are usually printed in all capital letters and purple text.

In some questions, the answer categories are read to the respondent. For these questions, the answer categories are actually part of the question, as in the following example.

Was the amount of food that (you/NAME) ate yesterday much more than usual, usual, or much less than usual?

In other questions, the answer categories are not read to the respondent. For these questions, the answer categories will not be part of the question and will only appear in the response field, as in the following example.

Now let's talk about plain drinking water. Did (you/NAME) drink any tap water yesterday, including filtered tap water and water from a drinking fountain?

Discourage unrelated conversation. Occasionally a question may lead a respondent to begin reminiscing or to relate a lengthy story having little or no relevance to the survey. As an interviewer, your task is to discourage such irrelevant conversation and keep the discussion focused on the interview. In some ways, this requires that you subtly teach the respondent how to be a good respondent. Maintain a businesslike attitude, acknowledge answers with neutral comments such as “I see,” “OK,” or a simple nod of your head, and tactfully interrupt rambling and irrelevant answers to bring the conversation back to the question you have asked. The respondent will soon learn how to provide the kinds of answers you need. If you must interrupt a respondent, do it politely, taking care not to antagonize him or her. You might say something like:

- “That sounds very interesting, but what I need to ask is...”
- “I see what you mean, but let me repeat that last question...”

3.3.2 Maintaining Rapport

You began your rapport-building process with your introduction and it must be continued throughout the interview. Through accepting and understanding behavior and your interest in the respondent, you can create a friendly atmosphere in which the respondent can talk freely and fully.

Occasionally rapport may be broken during the interview for some reason; for example, the respondent may feel that a particular question is “too personal,” for example, the food security questions. If this happens, take time to reassure the respondent that he or she may speak freely without fear.

Restating the confidential nature of the interview and the impersonal nature of the survey may help to comfort the respondent. If a respondent refuses to answer a question after you have reassured him or her of confidentiality, do not press the respondent—enter a refusal response. The procedure will be explained later in the manual.

3.3.3 Difficult Situations

Occasionally you will interview a hostile respondent who either tries to refuse the interview or who is very negative throughout the interview. The most effective way to avoid a refusal or to develop rapport with a hostile respondent is to be thoroughly informed about the study so that you can intelligently respond to questions while communicating the value of the study. A pleasant, professional tone of voice with an evenly-paced response will project your confidence and will begin to establish a rapport with the respondent.

If the respondent agrees to be interviewed but maintains a hostile demeanor that impacts on the data you collect, you will acknowledge that when you complete the observation questions. This is discussed in a later chapter.

3.3.4 Incomplete Information

Respondents may not always be able to provide complete information about the food consumed. This is very common with proxy interviews. If the SP and the proxy respondent cannot provide complete information about a meal or food, and the SP is <12 years old, or is an adult who requires a proxy, you must attempt data retrieval. This procedure is described in detail in Chapter 8.

If the respondent cannot provide complete information because he or she can't remember, follow the procedures for documenting unknown foods (Chapter 8).

3.4 Probing

The quality of the interview depends a great deal on your ability to probe meaningfully and successfully. During training, we will discuss and demonstrate appropriate probing techniques for each specific part of the dietary interview. The following section is a brief introduction to probing.

3.4.1 What is Probing and Why is it Necessary?

Probing is the technique you will use to stimulate discussion and obtain more complete information. We probe when a respondent's answer is not meaningful or is incomplete, i.e., when it does not adequately answer the question. There are a number of reasons respondents sometimes do not answer the question to our satisfaction.

In everyday social conversation, people normally speak in vague and loose terms. It is understandable that respondents will at first answer our questions in a way that is not clear or specific. It is important to encourage the respondent to express himself or herself more concretely, in very specific terms.

Sometimes respondents will think that they are answering a question when all they are doing is simply repeating an answer that was already given, or simply repeating parts of the question. A respondent can talk a great deal and still be just repeating the question in different words.

Respondents will sometimes miss the point of the question. Many times they will give responses that seem to answer the question, but when you look further, are not to the point of the question and are therefore irrelevant. It is easy to be "taken in" by a respondent who is talkative and gives a lengthy and detailed response that is actually quite beside the point; it is not the answer to the question asked. In most cases, a respondent gives an irrelevant response because he or she has missed an important word or phrase in the question.

Probing, therefore, has two major functions. First, probing motivates respondents to enlarge, clarify, or explain the reasons for their answers. Secondly, probing focuses the respondent's answer so that irrelevant and unnecessary information can be eliminated. All this must be done, however, without introducing bias or antagonizing the respondent.

Some examples of answers that, for different reasons, fail to answer the questions properly are given next. Because of the answers given, each requires probing.

Examples of answers that require probing:

Question: Now let's talk about plain drinking water. Did (you/NAME) drink any tap water yesterday, including filtered tap water and water from a drinking fountain?

Answer: My doctor says I should drink more water.

Question: Was the amount of food that (you/NAME) ate yesterday much more than usual, usual, or much less than usual?

Answer: Well I usually don't have pancakes at breakfast.

3.4.2 Probing Inappropriate Responses

Sometimes a respondent will answer using words different from those in the answer categories you read. When this happens, **do not make assumptions** about what the respondent intends. If the respondent's answer does not clearly fit one of the provided answer categories, you must probe for a response you can code. Sometimes the best probe is repeating the original question. At other times, the best approach might be to ask, "Well, what would you like me to record?" and repeat all the answer categories.

At times a respondent will feel that none of the responses are suitable, or that under certain conditions they would choose one answer and under different conditions another. In this situation, you should try to get the respondent to generalize by repeating the question and saying, "Just generally speaking, is it this way or that?" or "Most of the time," or "In most cases," etc. If the respondent insists that he or she can't choose, be sure to enter exactly what is said, and let the home office decide how it should be coded.

Question: How much tap water did (you/NAME) drink yesterday?

Answer: Well, not very much.

Probe: I see. But looking at the glasses, can you tell me about how much tap water (you/NAME) drank yesterday?

Answer: Well, I really can't.

3.4.3 Probing Methods Should be Neutral

It is very important to always use neutral probes. By this we mean you should not imply to the respondent that you expect a specific answer or that you are dissatisfied with an answer.

Remember, the reason for probing is to motivate the respondent to answer more fully or to focus the answer, without introducing bias. The potential for bias is great in the use of probes. Under the pressure of the interviewing situation, the interviewer may quite unintentionally imply that some answers are more acceptable than others or may hint that a respondent might want to consider this or include that in giving responses. You must be careful not to do this.

The following example consists of a response from the SP, and two possible probes. The first of these probes is neutral; the other is not.

Example:

SP: I had a cup of coffee at 9:00 a.m.

Neutral Probe: Did you add anything to your coffee?

Non-neutral Probe: So you probably added cream and sugar?

The non-neutral probe suggests a specific answer to the respondent and thus leads the respondent toward that answer, rather than leaving the range of possible responses completely open for the respondent to specify.

3.4.4 Kinds of Probes

There are several different neutral probes, which appear as part of a normal conversation that can be used to stimulate a fuller, clearer response.

An expression of interest and understanding. By saying such things as “uh-huh” or “I see” or “yes,” the interviewer indicates that the response has been heard, that it is interesting and that more is expected.

An expectant pause. The simplest way to convey to a respondent that you know he or she has begun to answer the question, but has more to say, is to be silent. The pause, often accompanied by an expectant look or a nod of the head, allows the respondent time to gather his or her thoughts. Eye contact is important here.

Repeating the question. When the respondent does not seem to understand the question, or misinterprets it, seems unable to decide, or strays from the subject, it is often useful to repeat the question. Many respondents, when hearing the question for the second time, realize what kind of answer is needed.

Repeating the respondent's reply. Simply repeating what the respondent has said is often an excellent probe. Hearing the response just given often stimulates the respondent to further thought.

Asking a neutral question or comment. Neutral questions or comments are often used to obtain clearer and fuller responses. The following are some suggestions for probing questions that may help explore many types of insufficient answers.

PROBES TO CLARIFY:

- “What do you mean exactly?”
- “What do you mean by...?”
- “Could you please explain that a little? I don't think I quite understand.”

PROBES FOR SPECIFICITY:

- “Could you be more specific about that?”
- “Tell me more about that.”

PROBES FOR RELEVANCE:

- “I see. Well, let me ask you again... (REPEAT EXACT QUESTION).”

PROBES FOR COMPLETENESS:

- “What else?”
- “What else can you think of?”

3.4.5 The Don’t Know (DK) Response

The “I don’t know” answer can mean a number of things. For instance,

- The respondent doesn’t understand the question and says DK to avoid saying he or she doesn’t understand;
- The respondent is thinking the question over, and says DK to fill the silence and give himself or herself time to think;
- The respondent may be trying to evade the issue because he or she is afraid of giving a wrong answer, or because the question seems too personal; or
- The respondent may really not know or really may have no opinion on the question.
- Try to decide which of the above may be the case. Don’t be in too big a rush to settle for a “don’t know” reply. If you sit quietly—but expectantly—your respondent will usually think of something. Silence and waiting are frequently your best probes for a “don’t know” reply.
- Always try at least once to obtain a reply to a “don’t know” response, before accepting it as the final answer. But be careful not to antagonize respondents or force an answer. If they say again that they “don’t know,” proceed to the next appropriate question after coding the DK reply.

3.4.6 Additional Guidelines for Probing

The following rules and examples provide further guidance to help you select probes that will not bias respondent’s answers.

Probe for Clarity and Specificity. Don’t ask “Do you mean ____ or _____?” Such a probe suggests only one or two possible answers, when the respondent may actually be thinking about other possibilities. Do use probes for clarity and specificity when a respondent’s answers are unclear.

Example:

Question: Did you add anything to your cereal?

Answer: Yes, sweetener.

Neutral Probe: What kind was it?

Non-neutral Probe: Do you mean Equal or Sweet ‘n Low?

Probe for Completeness. Don’t try to sum up in your own words what someone has said, because this may suggest to the respondent that YOUR idea of his or her response is the “right answer.” Do use probes for completeness to make certain that you’ve obtained full answers.

Example:

Question: How much of the brownie did you actually eat?

Answer: I had two.

Neutral Probe: What was the shape of the brownie?

Non-neutral Probe: Were these square brownies?

3.4.7 When to Stop Probing

You should stop probing when you have obtained all the necessary information about the respondent’s diet. When you have received sufficient clarification from the respondent so that you (and home office staff) know exactly what he or she had in mind—only then will you have a complete answer, and only then should you stop probing. However, if at any time the respondent becomes irritated or annoyed, discontinue probing. We do not want the respondent to refuse the rest of the interview.

3.5 General Rules for Recording Answers

So far, we have talked about how to ask the questions and how to obtain clear and complete answers. Both of these are very important jobs. However, it is also critical that the SP’s answers are accurately recorded. Specific rules for recording using the automated system will be discussed throughout

training. Recording or entering answers using the automated system is quite simple. The following general rules always apply.

Verbatim recording. When a respondent elaborates on a response, use the respondent's own language word for word. Don't correct or summarize what you think the respondent means; let him or her speak for himself or herself. We are as interested in the kinds of words a respondent uses as in the meaning of an answer. If you are conducting the interview in Spanish, enter the responses verbatim in that language.

Be sure to include the pronouns (he, she, I, they). Without pronouns the meaning of the answer is frequently not as clear as you think.

3.6 Ending the Interview

All people who give their time for an interview are entitled to courteous and tactful treatment. Try to leave respondents with the impression that they have taken part in an interesting and worthwhile experience—one they would be willing to repeat.

After all questions have been asked, indicate your appreciation to respondents by thanking them; also mention that their contribution has been most helpful in providing important information to the study. Remember that the respondent is familiar with your task from the discussion at the beginning of the interview, so don't spend too much time going over the same information. Spend a few minutes answering any additional questions your respondent may have; then close the interview.

4. DIETARY INTERVIEW APPLICATION FEATURES

This chapter describes the features of the instruments you will be using to conduct the dietary interview. It includes an overview of the computer and a discussion of the format and navigational features of the instruments.

4.1 General Overview of Computer

The computer in your dietary room is connected to a network computer located in the MEC. Your computer consists of three components: a monitor, a keyboard, and a mouse. The terminal works through an exchange of messages between the terminal operator (you) and the computer.

Each step in using the computer to conduct the dietary interview will be explained to you: how to turn on the computer and access the program, how to use the keys on the keyboard, and how to conduct the interview. The following diagrams and descriptions have been inserted to give you some insight into the computer and its components. If you do not thoroughly understand a certain key or function, do not be concerned; each will be discussed in much greater detail later in the manual. With practice, the location of the keys on the keyboard, the function of each key, and how everything works together to obtain the necessary data for the 24-hour recall will become clear.

4.1.1 Keyboard

You will use a number of keys on the keyboard to enter data and navigate through the interview. These are described below and shown in Exhibits 4-1 and 4-2.

Backspace Keys. Press the **Backspace** key to erase any information that you have typed in. The **Backspace** key erases one character to the left of the cursor if depressed and released, or continues to erase if held down. This function will mostly be useful to you when using comment boxes and OS, and the soup category.

Number Keys. Use the top row of the keyboard or the number pad at the far right of the keyboard to enter numbers. Before you can use the number pad to enter numbers, you must make sure that the number lock is on. When you depress the **Num Lock** key, which is located above the number 7 on the number pad, a small light above the **Num Lock** key is lit. This must be done each time you turn on the computer.

Exhibit 4-1. Illustration of keyboard with backspace and number keys

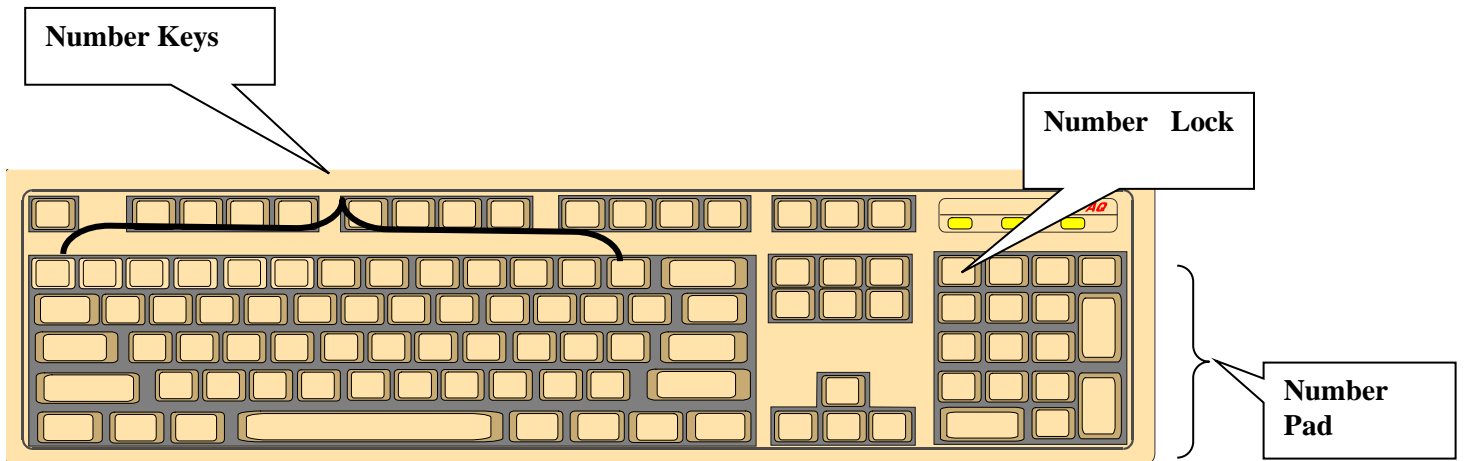

Navigation Keys. Navigation keys allow the interviewer to efficiently move through the interview. Navigation keys include the **Home** and **End** keys, **arrow** keys, and **Alt +** and **Ctrl +** keys.

Cursor Control Keys. The cursor is a flashing, black, vertical bar that tells you where the information you type will appear. The cursor control keys include the **Tab** and **Enter** keys. These keys are used alone or in combination with other keys to move the cursor and may be used at some point in the interview.

Function Keys. The function keys are located at the top of the keyboard. They will be described in detail as you go through the chapter.

Exhibit 4-2. Illustration of cursor control keys and navigation keys

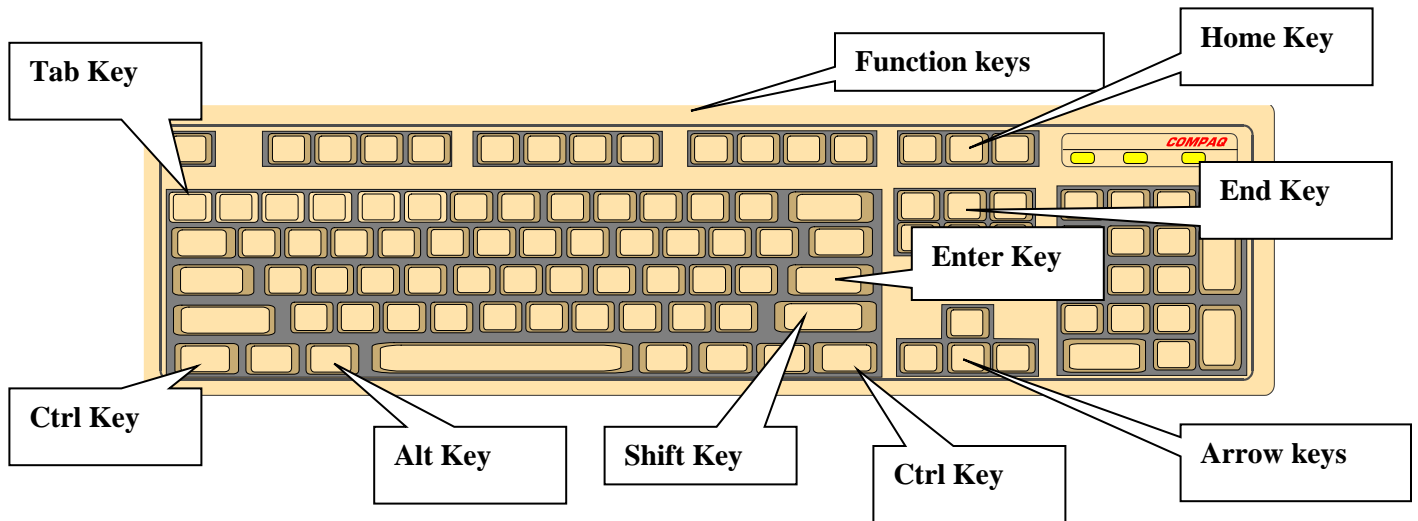

4.1.2 Dietary Interview Application Features

Two software programs make up the dietary interview application—the wrapper and Blaise for the USDA Automated Multiple Pass Method (AMPM) program and Supplement section. The AMPM is specialized software used for collecting the dietary recall. The “wrapper” program was designed to go around the AMPM so it would fit into the other NHANES applications.

When you are in the **wrapper** you will see a hamburger icon in the upper left corner of the screen (Exhibit 4-3). In the **MEC** the word “Dietary” will appear next to it—indicating the MEC dietary component.

Exhibit 4-3. Wrapper screen

When you are in the **AMPM program** you will see an icon in the upper left corner and the words “Blaise Data Entry” next to it—indicating the software used to create both the AMPM and Supplement programs (Exhibit 4-4).

Exhibit 4-4. AMPM screen

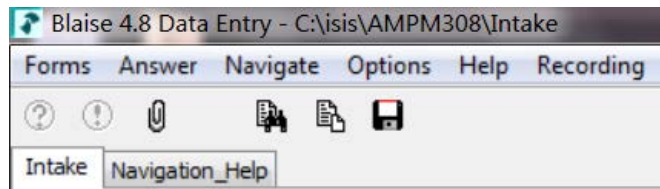

With the exception of a few entry screens, all of the **Dietary Recall** section of the dietary interview and the Supplement section are collected using the Blaise software. The **Post-Recall** section is collected using the wrapper program. The **status code** for each section is also collected in the wrapper.

The Wrapper Program

There are a number of navigational keys you can use to move through the wrapper program. These include:

- Tab – moves you from field to field
- Enter – moves you from screen to screen

You may also navigate the wrapper program using VCR keys or the blue arrow shown in the screen of Exhibit 4-5.

Exhibit 4-5. VCR keys and blue arrow

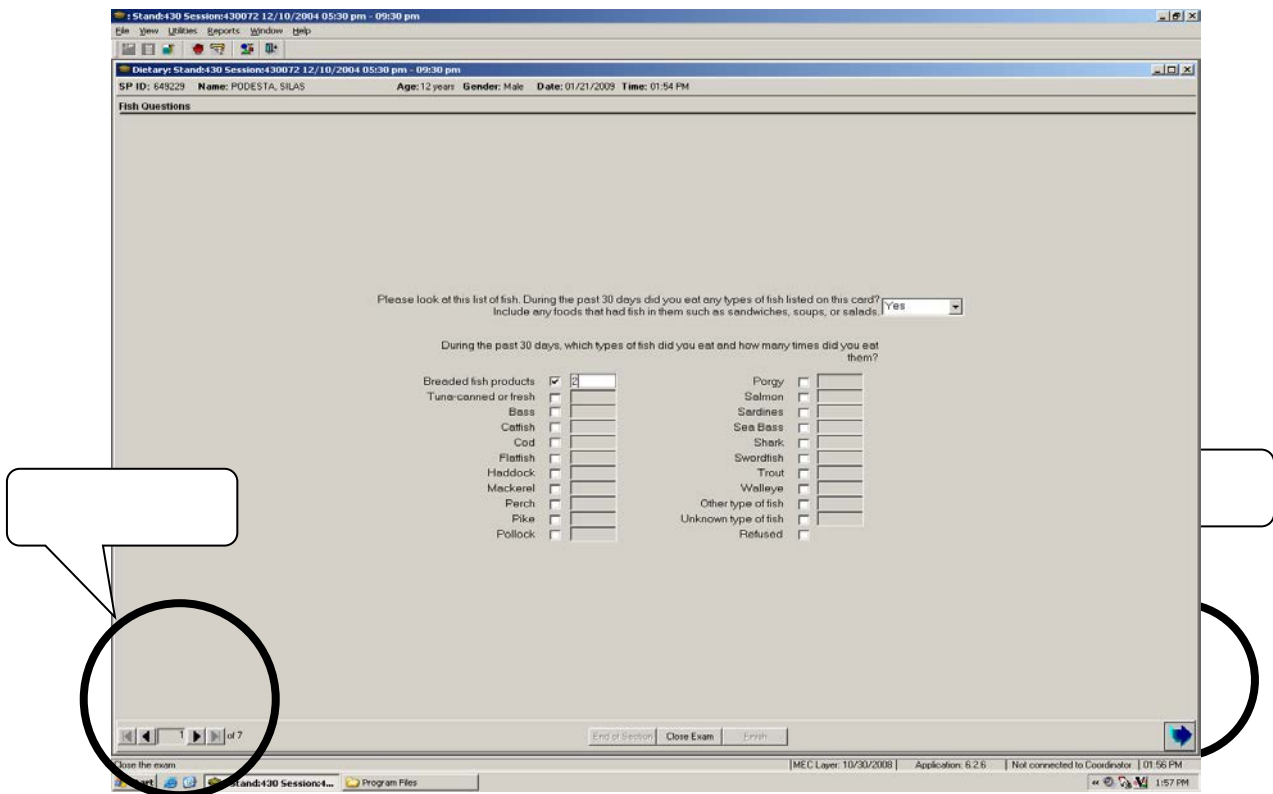

The VCR keys allow you to move backward or forward in the wrapper. In the center is a rectangle that contains the page number of the current screen. Clicking on the arrow to the immediate left will move you back one page. Clicking on the arrow to the far left will move you back to the first page of the section. Likewise, clicking on the arrow immediately to the right of the number will move you to the next page, while clicking on the far right button will move you forward to the last page of the section. You can also move to the next screen by clicking on the blue arrow in the lower right hand corner of the screen.

The AMPM Program

The AMPM program is the bulk of the interview. It has a number of features designed to make your life easier.

- The screens are laid out in a standardized manner.
- Each text color has a purpose.
- The text formats have a purpose.
- Special function and navigation keys will help you move around easily in the instrument.

Screen layout. As shown in the example below (Exhibit 4-6), the screen is divided into three sections:

Exhibit 4-6. Screen layout

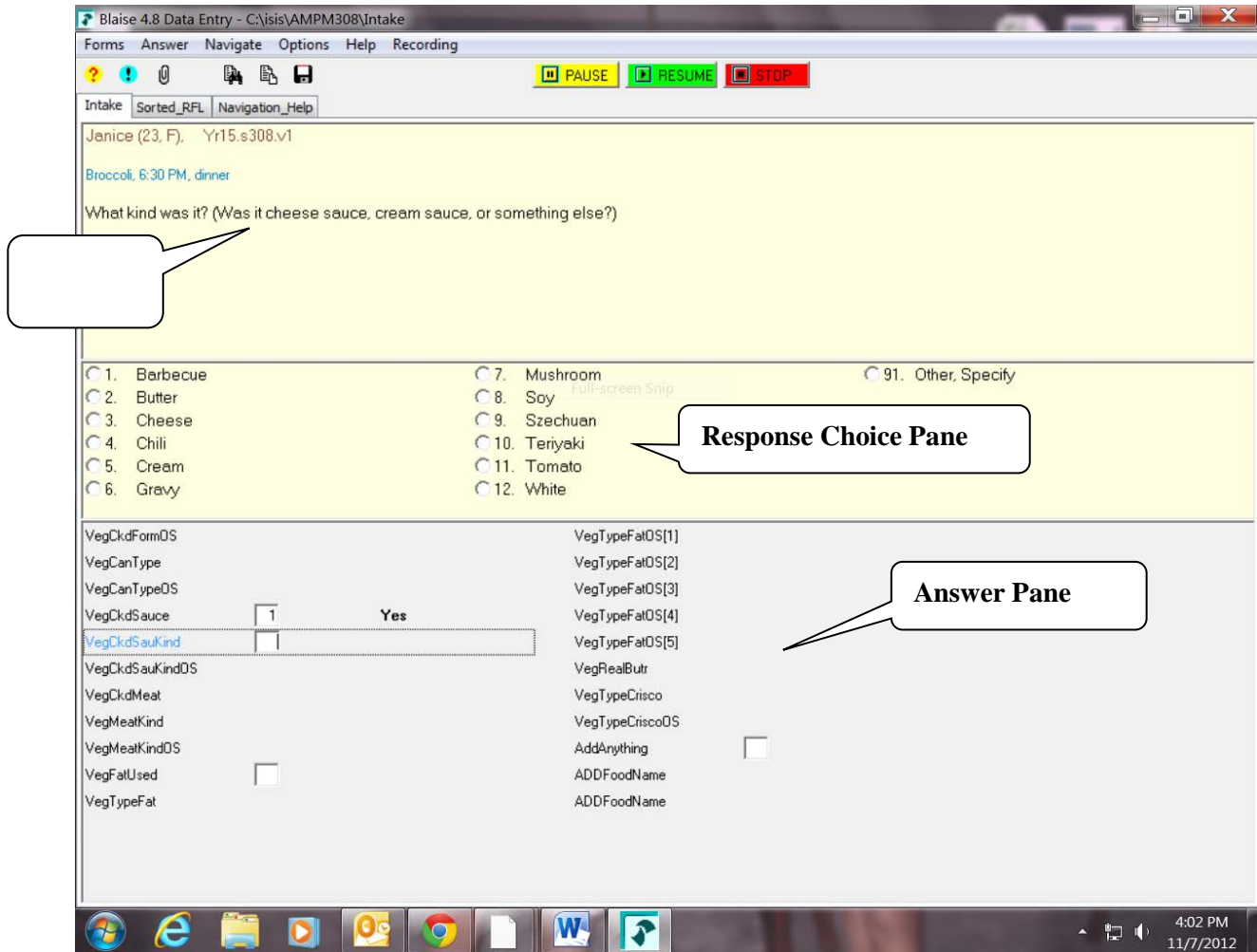

- **Question pane** – the cream-colored background area at the top of the screen where the questions and interviewer instructions appear.
- **Response choice pane** – the middle area in the part of the screen where the response choices are listed.
- **Answer pane** – the area at the bottom of the screen that contains the question names and fields for recording responses.

Text features. Black text is used for all question text and response items. Royal blue text is used for interviewer instructions, which are in brackets and in upper case. Words that you need to emphasize in the questions and frequently reported responses are printed in bold type (Exhibit 4-7).

Exhibit 4-7. Text features

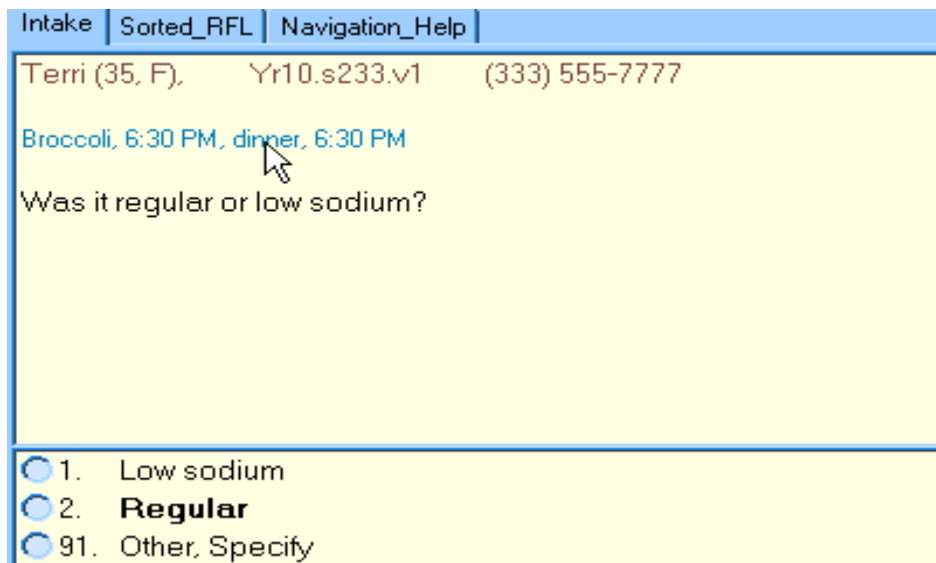

Header information. There are two types of header information: (1) Demographics Header, which includes name, age, and gender, and (2) Food Header, which includes the food name, time, and occasion (Exhibit 4-8).

Exhibit 4-8. Header information

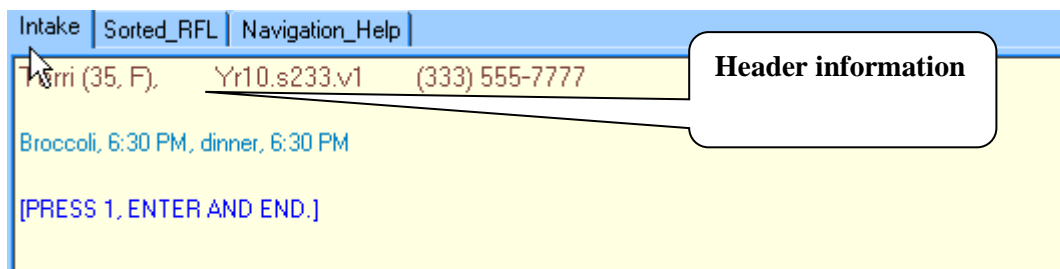

Function keys. The AMPM program includes specific function keys to provide shortcuts for the interviewing process. These keys are described below.

- **F1 (Help)** – used to call up the source Help screen as shown in Exhibit 4-9.

Exhibit 4-9. F1 (Help)

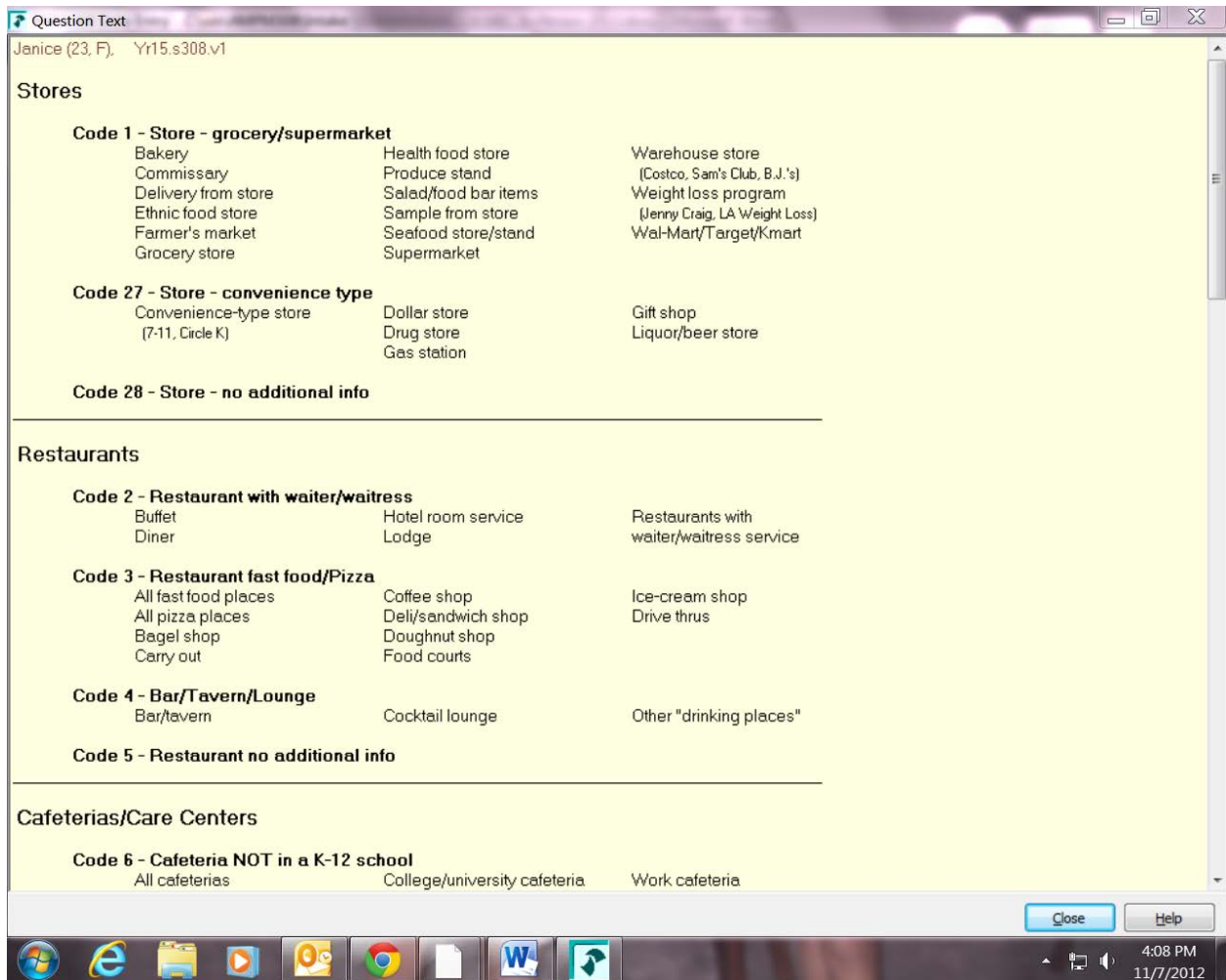

- F6 (Remark box)** – used to make a remark or comment. When you press F6 you will get this remark box (Exhibit 4-10). The box is associated with the field your cursor is in when you press F6. So, if you need to further explain something the respondent has said, press F6 to access the remark box and type in the information.

If you want to make a remark about a food that you have already completed, go back to the RFL, put the cursor on the food in the food list using your **mouse**, and press F6 to make your remark. If the RFL food is greyed out, you can only highlight it by clicking on the mouse as you place it over the food field.

Exhibit 4-10. F6 (Remark box)

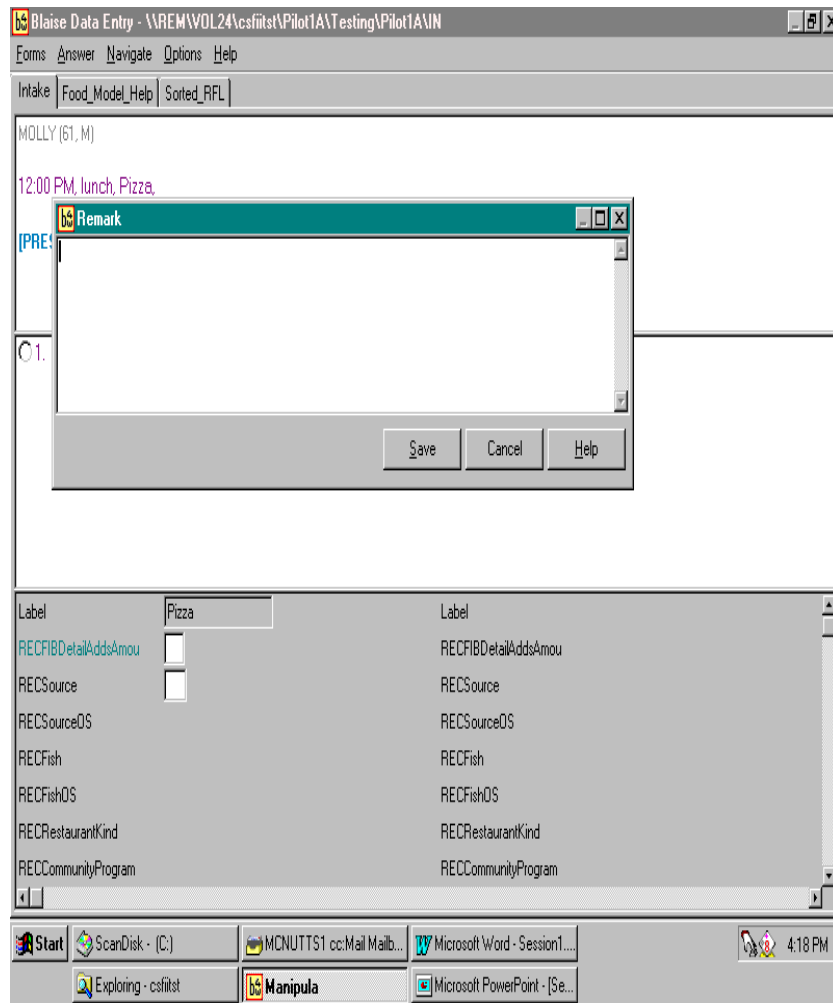

- **F7 (Refusal)** – used to record a refusal to a particular question. When you press F7, the program will enter an exclamation mark (!) in the field (Exhibit 4-11) where you’ve put the cursor.

Exhibit 4-11. F7 (Refused)

<input type="radio"/> 1. Bagel bites	<input type="radio"/> 4. Pizza
<input type="radio"/> 2. English muffin pizza	<input type="radio"/> 5. Pizza bagel
<input type="radio"/> 3. French bread pizza	<input type="radio"/> 6. Pizza bites

FIBStart	<input type="text" value="1"/>	Includelntake
PizzaForm	<input type="text" value="!"/>	

- **F8 (DK)** – used to record a DK response. When you press F8, the program will put a question mark into the field (Exhibit 4-12) where you’ve put the cursor. DK is an acceptable answer.

Exhibit 4-12. F8 (DK)

<input type="radio"/> 1. Bagel bites	<input type="radio"/> 4. Pizza
<input type="radio"/> 2. English muffin pizza	<input type="radio"/> 5. Pizza bage
<input type="radio"/> 3. French bread pizza	<input type="radio"/> 6. Pizza bites

FIBStart	<input type="text" value="1"/>	Includelntake
PizzaForm	<input type="text" value="?"/>	

- F9 (access sorted RFL)** – used to access the sorted RFL. Foods that have been collected with details are sorted chronologically. This feature is very helpful during the interview because it helps you keep track of where you are. You will also refer to it when you need to document the time and occasion for a “same as” food. Finally, you can use it to confirm whether you added or misreported a food correctly. For example, in the screen below (Exhibit 4-13), the space between breakfast and lunch indicates a food was misreported.

Exhibit 4-13. F9 (Access sorted RFL)

Intake Sorted_RFL

Terri (35, F), 12.001.IN.01.002 (333) 555-7777

Oj, 7:00 AM, breakfast

Macaroni and cheese, 12:30 PM, lunch

Applesauce, 12:30 PM, lunch

Chicken, 6:30 PM, dinner

Ice tea, 6:30 PM, dinner

Broccoli, 6:30 PM, dinner

1. CONTINUE

- F10 (return to RFL)** – used to return to the RFL at any point in the interview. The first time you access this screen (Exhibit 4-14) you will need to enter the letters “rfl.” After that the field will be automatically filled, and you will only need to press Enter. Use this function key when you need to add a food to the RFL or make a remark on a food that you have already collected.

Exhibit 4-14. F10 (Return to RFL)

Search Tag

Tag: rfl

Options

Start from first field

Start from current field

OK Cancel Help

- **F11 (Language)** – used to select the language of choice. All questions except the food probes in the Detail and Review cycle have been translated to Spanish (Exhibit 4-15). You will not use the Help language selection.

Exhibit 4-15. Language

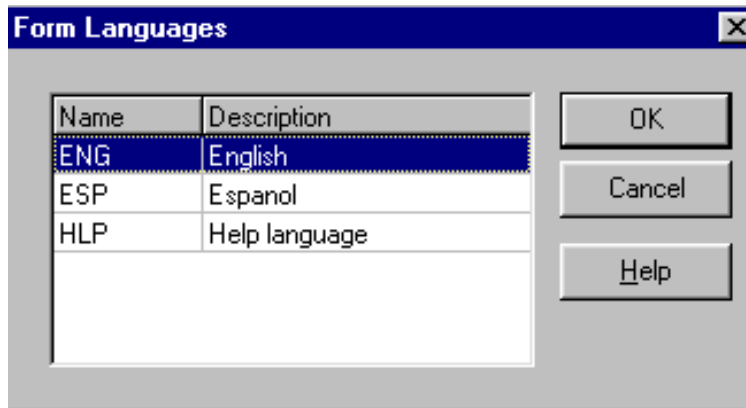

- **Ctrl+H (HH)** – used to access a roster of HH SPs. This is important when you want to indicate the ID number of another household member who ate the same food reported by the SP. By accessing this roster (Exhibit 4-16) you can document the pertinent information.

Exhibit 4-16. Ctrl + H (HH)

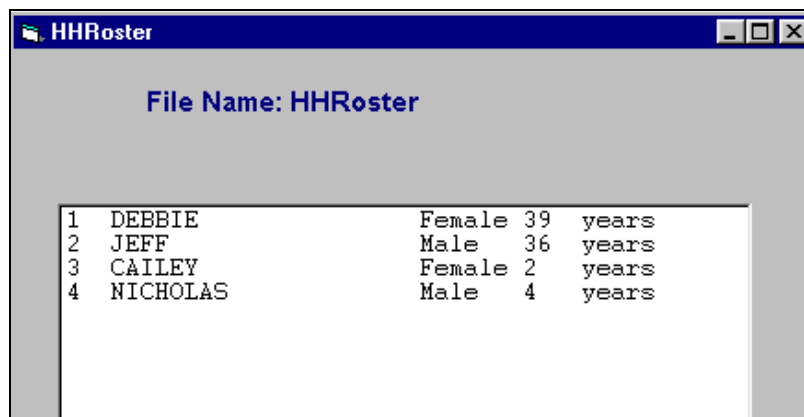

- **End** – used to take you to the next appropriate questions. It will be your primary navigation key. When you return to the RFL to enter a food, you will use the END key to get you to the place you left (Exhibit 4-17).

Exhibit 4-17. End

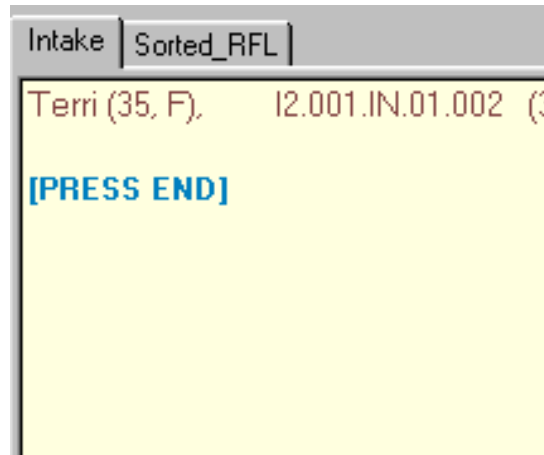

- **Arrow keys** – used to help you move through the instrument.
 - **Down arrow and right arrow** – move forward.
 - **Down arrow** – enter foods on the RFL.
 - **Up and left arrow** – back track to a question.

- Parallel tab** – used to access sorted RFL. The parallel tab is at the top of the screen on the left side. You can access this tab at any time throughout the interview. To exit the parallel tab and get back to your place in the instrument, click on the Intake tab to the far left (Exhibit 4-18).

Exhibit 4-18. Parallel tab

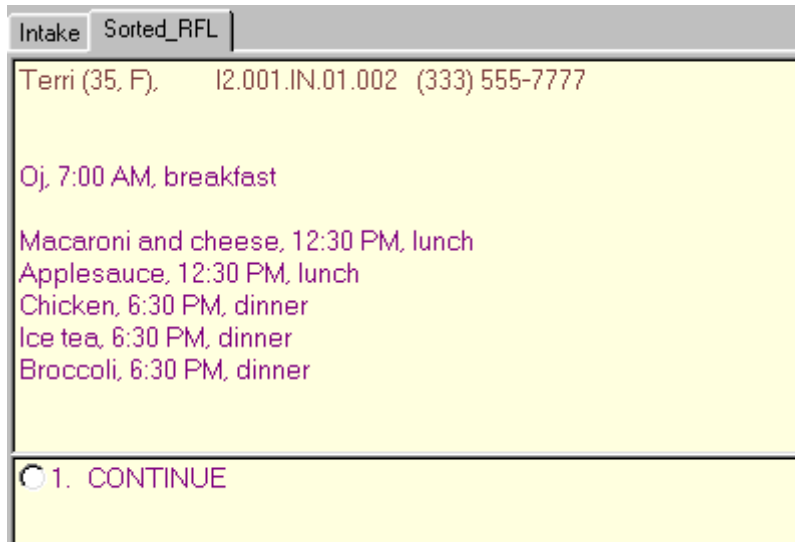

4.1.3 Turning Computer On and Accessing the Program

When you turn on the computer (Exhibit 4-19) you will be in the wrapper program and will see an ISIS title screen. You will be prompted for your USERID (Lastname_F). You will also be asked to enter your password. You will be given the password by the systems coordinator.

Exhibit 4-19. ISIS Logon screen

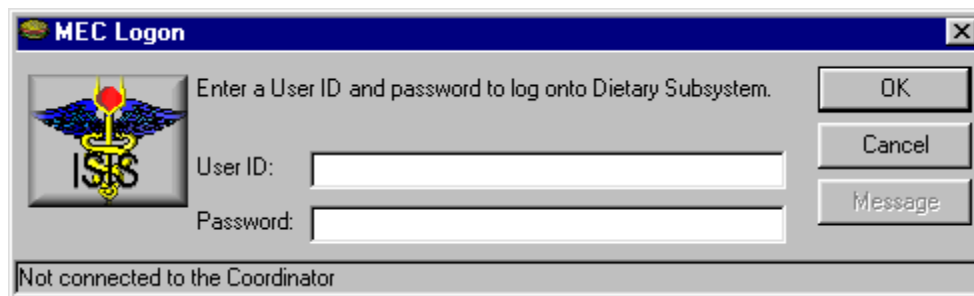

During the session, the MEC coordinator will assign an SP to your room. A small rectangular box will appear on your screen indicating that an SP has been assigned. The SP's name will appear in the box along with any message from the coordinator. There is also a space in this box for you to respond to the coordinator if necessary. Simply click “OK” (or press **Enter**) to notify the coordinator that you received the message.

A new screen with icons across the top will appear on the screen (Exhibit 4-20). To accept the SP information, you will click on the *New Interview* icon at the top left of the screen, which looks like a closed file box with a yellow “star” on it. A box will open that contains a description of the SP including name, age, gender, and date of birth of the respondent.

When the SP enters the dietary interview room, you will first use the barcode wand to read the barcode on the respondent's ID bracelet. The area of the bracelet with the barcode must be held flat to be read. If the SP has a small wrist, you can flatten this section of the bracelet by inserting two of your fingers under the bracelet. If the wand cannot read the barcode, type the 6-digit number manually. This will inform the computer that the SP has arrived. You should confirm with the respondent that the name on the screen is correct. Then, using the mouse, move the cursor to the bottom of the screen and click on “OK.”

Exhibit 4-20. New interview and SP description screen

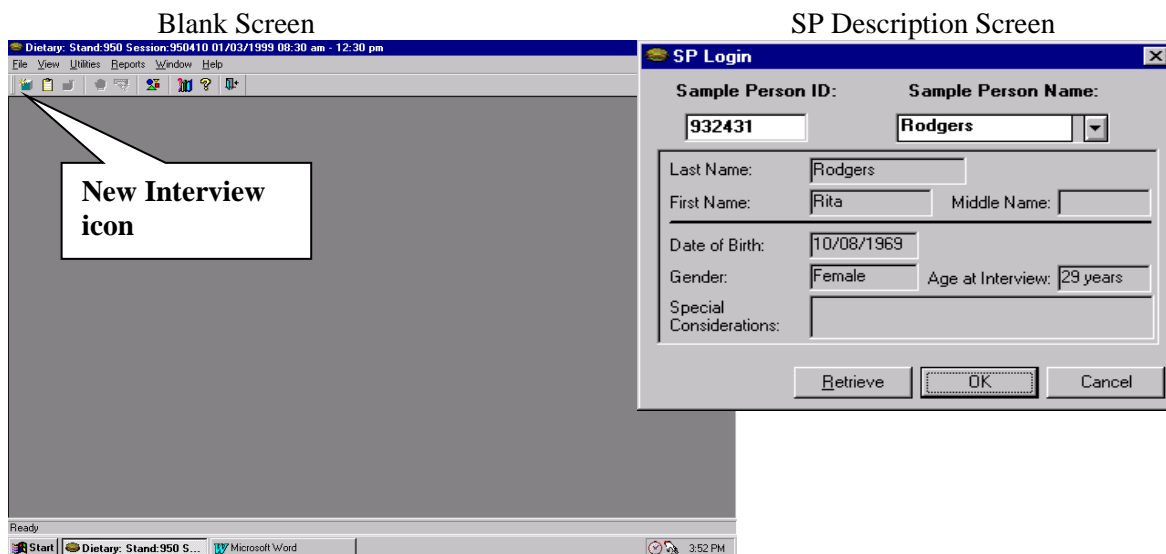

The next screen (Exhibit 4-21) asks whether the interview is a “back-to-back” interview. Back-to-back interviews are interviews completed with the same respondent, one right after the other, for example, when an SP does his or her own recall and then acts as the proxy for his or her young child. Only select “Yes” when the respondent is the same respondent from the prior interview.

Exhibit 4-21. Back-to-back interview screen

Blaise Data Entry - C:\CSFII_NHANES\Testing\Instruments\Intake

Forms Answer Navigate Options Help

Intake

Is this Intake interview being conducted "back-to-back" with another Intake interview in this household?

1. YES

2. NO

SPGender 2 Female

You will next get a screen asking for permission to record the interview (Exhibit 4-22). Details about recording can be found in Chapter 9.

Exhibit 4-22. Permission to Record Interview screen

A standard part of our quality control procedures is to record interviews.

The information being recorded is protected and kept confidential, the same as all your answers to the survey.

Only my supervisors will listen to the recording to review the quality of my work.

The computer is now recording our conversation

Do I have your permission to record this interview?

Does Respondent Agree?

Yes
No
Did not offer

5. CONDUCTING THE 24-HOUR DIETARY RECALL INTERVIEW

This section of the manual contains detailed step-by-step instructions for conducting the 24-hour dietary recall interview using the USDA automated multiple pass method (AMPM) instrument. In order to avoid repetition, once a task has been described, it will be referenced later in a less detailed fashion. Each section of this manual builds upon the previous one; review each section carefully before going further.

5.1 Introduction of the MEC 24-Hour Dietary Recall using the USDA Automated Multiple Pass (AMPM) Instrument

The dietary interview is comprised of three sections: the Dietary Recall section, the Supplement and Antacid section, and the Post-Recall section. The Dietary Recall section includes the 24-hour dietary recall and a set of health-related and data retrieval questions. The Supplement section asks the SP about supplements and antacids taken the previous day. The Post-Recall section includes fish/shellfish questions, food security questions, and questions about the recent health of Child SPs. The Post-Recall section also contains screens to schedule the Phone Followup interview and a set of observation questions for you to complete.

With the exception of a few entry screens, all of the Dietary Recall section of the interview is collected using the AMPM program in the Blaise software and the Supplements and antacids are collected using Blaise as well. All of the Post-Recall section is collected using the wrapper program. The status code for each section is also collected in the wrapper.

The 24-hour dietary recall collects a list of all the foods and beverages an SP consumed within a 24-hour period; the time of consumption and the name of the eating occasion; detailed food descriptions and amounts of the reported foods; where it was obtained; and whether it was eaten at home or not. The recall is followed by a set of health-related questions. The data will be collected using the new USDA AMPM instrument. Information collected from the 24-hour dietary recall will be coded and linked to a database of foods and their nutrient composition. Calculations of total daily nutrient intakes will be derived from these data. The information obtained will be used to describe the food and nutrient intake of the population.

The health-related questions collect information about the SP's usual intake, the source of their tap water, the use of salt at the table and during preparation, as well as special diet information.

5.2 Key Features of the 24-Hour Dietary Recall

The 24-hour dietary recall is divided into five steps that collect different kinds of information about foods consumed during the 24-hour period of the previous day. The different steps encourage respondents to think about their intake in different ways and from different perspectives. This methodology is designed to maximize respondents' opportunities for remembering and reporting foods they have eaten.

The five steps are summarized below.

Step 1. The Quick List is the first step and is designed to get a quick report of easily remembered foods. The interviewer first defines the task for the SP:

First we'll make a list of the foods you ate and drank yesterday, (DAY) It may help you remember what you ate by thinking about where you were, who you were with, or what you were doing, like working, eating out, or watching television.

Please tell me everything you had to eat and drink all day yesterday, (DAY) from midnight to midnight. Include everything you had at home and away, even snacks, coffee, soft drinks, water, and alcoholic beverages. I'll ask you for specific details and amounts of the foods in a few minutes. At this time, just tell me what you had.

Step 2. The Forgotten Foods List is the second step. In this step you will encourage SPs to think about specific categories of foods that are frequently forgotten. The categories include non-alcoholic beverages, alcoholic beverages, sweets, snacks, fruits/vegetables/cheese, and breads.

Step 3. The Time and Occasion questions are the third step. They are designed to encourage additional recall and reporting by helping respondents think about their eating patterns over the past 24 hours.

Step 4. The Detail and Review Cycle is the fourth step. This step includes the following:

- a) Probes for food descriptions and food amounts (from Food Categories);
- b) A probe for the source of each food (RECSource), that is, where the food was obtained;
- c) A review of each occasion (RECReviewofEvent) to see if the SP remembers any additional foods;
- d) A probe for where each occasion was eaten (RECEventLocation); and
- e) A review of the period between occasions (RECBetweenIntervalProbe) to see if the SP remembers any additional foods.

Each food in an occasion goes through a and b and then the program cycles each occasion through c, d, and e before taking you to the 5th step.

Remainder foods are probed after the last interval probe. Remainder foods are foods the SP remembers during the interview that were consumed before the time period being discussed. Remainder foods will be stored by the AMPM until the end of the Recall portion of the interview to maintain the flow of chronological order.

Step 5. The Final Review probe is the last step. This step concludes the 24-hour recall portion of the interview by asking SPs one more time if they can remember anything else they ate or drank in the previous day.

5.3 Introduction to Respondent

The first screen you will see (Exhibit 5-1) asks about the food model guides. Since this is an in-person interview, the models are in front of the respondent. Therefore, always enter “1” and continue to the next screen, which introduces the Quick List.

Exhibit 5-1. Have food model guides screen

5.4 Step 1: The Quick List Pass (QL)

The QL pass is the first step of the instrument. It introduces the SP to the concept of the 24-hour dietary recall and collects all the foods they remember eating.

The next screen (Exhibit 5-2) asks the respondent to recall all of the foods and beverages they ate and drank the day before the interview. You must read the statement verbatim. Press “1” and ENTER to continue with the rest of the QL Introduction.

Exhibit 5-2. Recall foods and beverages screen

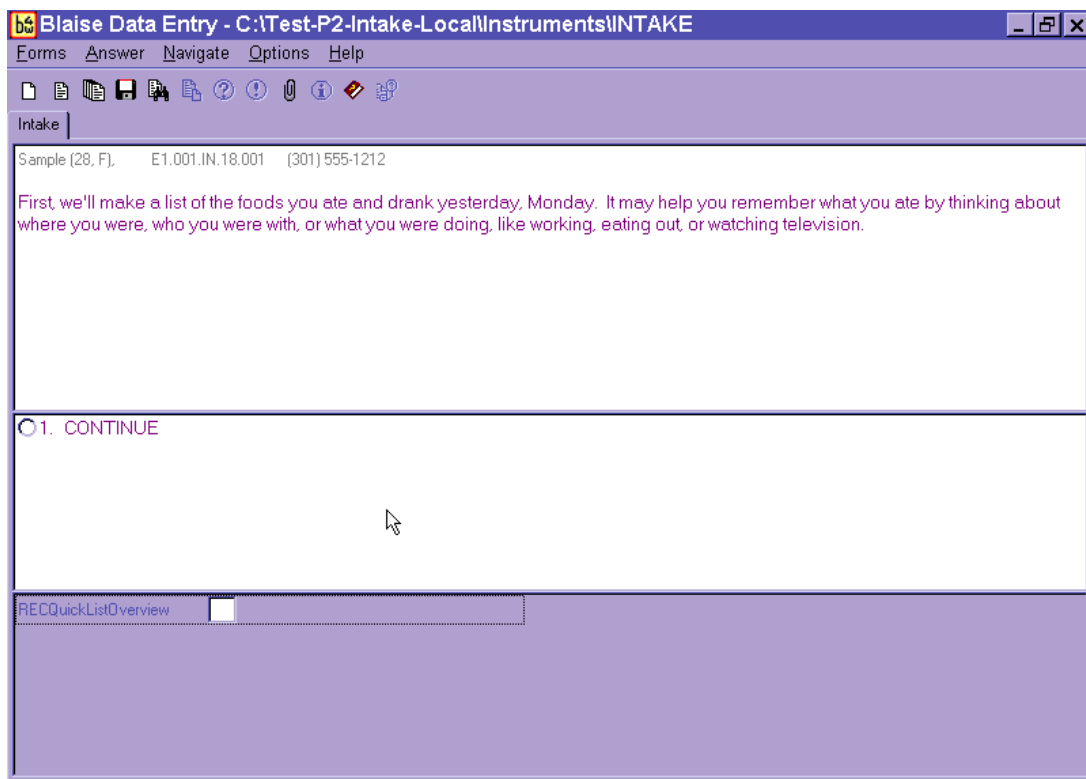

Sample (28, F), E1.001.IN.18.001 (301) 555-1212

First, we'll make a list of the foods you ate and drank yesterday, Monday. It may help you remember what you ate by thinking about where you were, who you were with, or what you were doing, like working, eating out, or watching television.

Below the text is a large empty rectangular area for data entry. At the bottom of the screen, there is a button labeled "1. CONTINUE" with a radio button next to it. In the bottom-left corner, there is a small window titled "RECQuickListOverview" with a checkbox.

The third screen, the Respondent Food List (RFL) screen (Exhibit 5-3), is where you record all the QL foods. You will read the statement at the top and enter the food information in the FoodName column. This screen is a grid and consists of five columns that you will use to enter information.

On the RFL screen you will enter the food name and may enter any helpful comments (if time permits), times, or occasions that the respondent reports. You will return to this screen later to collect the times and occasions for every food reported at the QL pass.

Exhibit 5-3. RFL screen

	Food Name	Comment	Time	Occasion	Occasion, OS
Food[1]	<input type="text"/>				
Food[2]					
Food[3]					
Food[4]					
Food[5]					
Food[6]					
Food[7]					
Food[8]					
Food[9]					

Statement. Read the statement exactly as it is written on the screen. The SP must understand that you are interested in everything they ate or drank during the 24 hours of the previous day, from midnight to midnight. If the SP does not understand the time frame, re-explain, guiding the SP to “**Yesterday’s Food Intake. . . Midnight to Midnight**” card (Exhibit 5-4). For example, for an interview on Thursday, you might say, “We’ll be talking about the period from 12 midnight, Wednesday night, all day yesterday, until 12 midnight, last night.” The exact time period is from 12:00 midnight to 11:59 PM.

Exhibit 5-4. Yesterday's food intake card

Yesterday's Food Intake ...

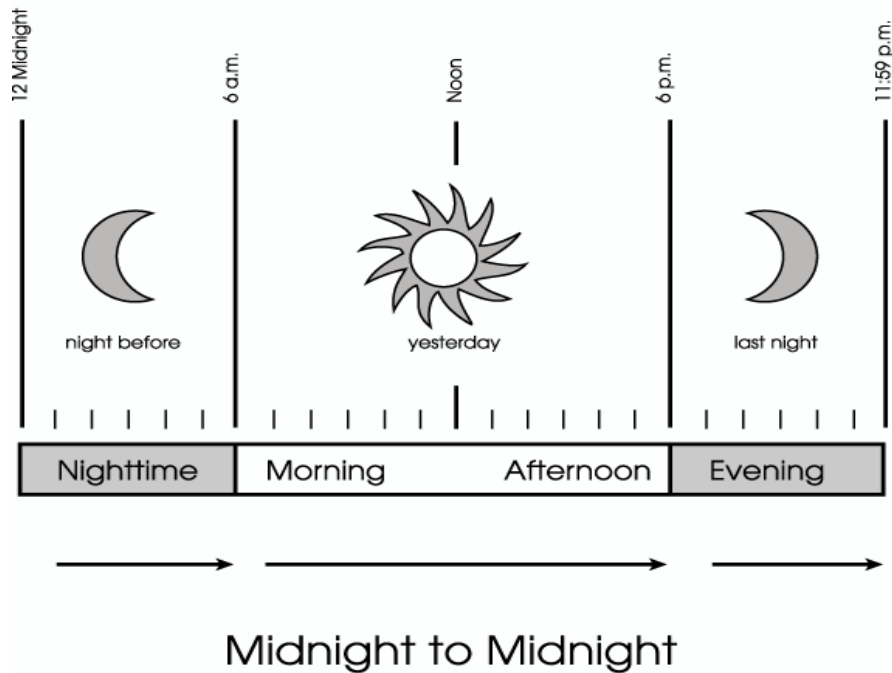

Emphasize that the respondent is to tell you **everything they ate or drank** including snacks and food they ate or drank at home or away from home. You do not need to collect information about vitamins and mineral supplements in a pill or liquid form. **Do not interrupt or probe** while the respondent is listing the foods on the QL pass. However, if you cannot understand the respondent or if they report their foods too fast for you to enter them, you may ask them to repeat or clarify what they've said.

Column 1. FoodName Column. Notice that the cursor is in a blank field in the FoodName column, which is the first column of the RFL. Foods reported by respondents are entered in this column (Exhibit 5-5).

Exhibit 5-5. Food name column

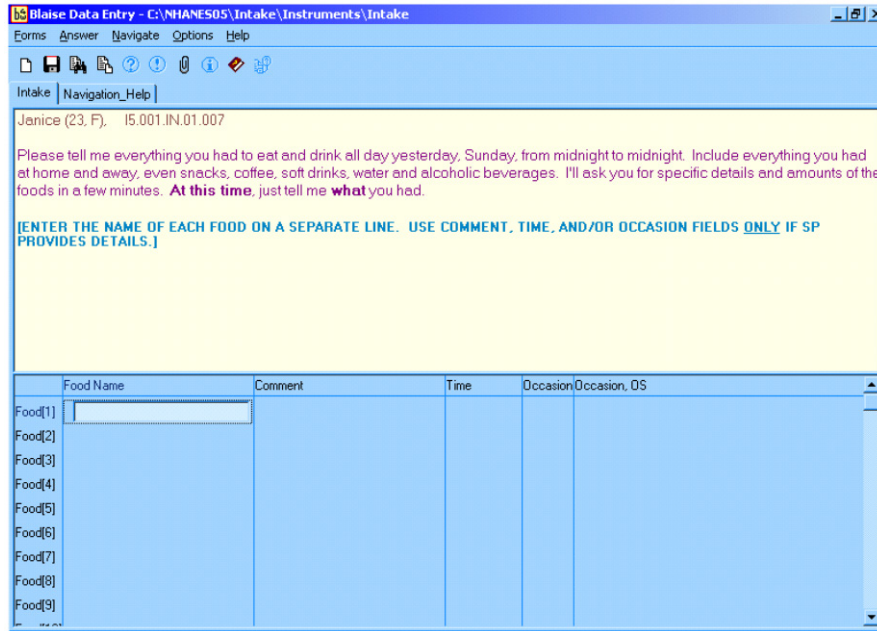

As you begin to type a food name, you will access the Main Food List (MFL). The MFL is a list of over 2,600 foods that you will use any time you enter foods on the RFL (Exhibit 5-6). (See Section 5.4.1 for details on the MFL.)

Exhibit 5-6. Trigram search

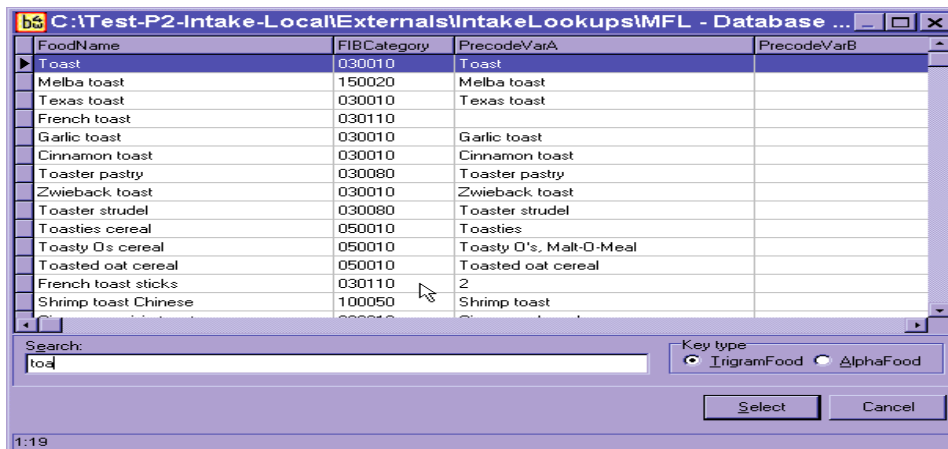

In most cases, you must enter at least three letters of a food name to access the MFL. In general, the more letters entered, the greater the likelihood of a match. However, certain two-letter abbreviations will access frequently reported foods. (See Section 5.4.1 for details on MFL search strategies.)

If the highlighted food is not a match, use the DOWN ARROW key to scroll down the list and select the food that is the best match for what the respondent reported. Once the food is highlighted, press the ENTER key to select the highlighted food. The food will be placed in the RFL FoodName field (Exhibit 5-7).

To get to the next available FoodName field, use the DOWN ARROW key. If the respondent changes a reported food, or if you have selected an incorrect food, use the UP ARROW key to go back to the original food line and enter the change or enter “Error” to delete it.

Exhibit 5-7. RFL screen, columns 2-4

	Food Name	Comment	Time	Occasion Occasion, DS
Food[1]	Toast			
Food[2]				
Food[3]				
Food[4]				
Food[5]				
Food[6]				
Food[7]				
Food[8]				
Food[9]				

Column 2. Comment Field. The Comment field is for your use only. You can enter any information the SP reports about a food that will be helpful later. For example, if the SP reports “rice with gravy,” enter “rice” in the Quick List and “gravy” in comments.

Columns 3 & 4. Time and Occasion Fields. Respondents may report an eating time and/or occasion as they remember what they ate. You may enter this information in either the comment field or the time and occasion fields. Press the ENTER key to go across the screen to the appropriate field. Do **not ask** for the times or eating occasions of any foods while on the Quick List pass. Procedures for entering the Time and Occasion are discussed in more detail in Section 5.6.

As you move through the QL Pass, try not to interrupt SPs while they report their foods, but use the information provided to help you select the best choice from the Main Food List. You may ask respondents to restate or clarify a food if you do not understand them.

Your goal during the QL Pass is to let respondents report everything they ate or drank. If respondents seem unable to recall what they ate in the 24-hour period (or for a particular eating occasion), use a prompt. For example, you can say something like, “Perhaps it will help you to think about where you were on Wednesday” or “Perhaps it will help if you think about what you were doing at that time.” Be careful, however, not to use probes that suggest specific meals or foods such as, “What did you have for breakfast?” or “Do you usually have orange juice first?”

It is crucial that respondents really understand what is being asked. Explain the procedure carefully and let the respondents know that you will be patient while they try to recall the information.

5.4.1 The Main Food List (MFL)

The Main Food List (MFL) is a list of more than 2,600 foods from which you will select foods eaten by the SP during the previous 24 hours. The MFL links the food to the appropriate category of probes needed. The MFL lists foods in the ways respondents will likely report them. The goal when searching the MFL is to find a food quickly and, if possible, get a “direct hit.” A direct hit occurs when the letters you enter bring up the food you want.

The USDA AMPM program searches for foods on the MFL through a mechanism called “Trigram searching.” “Trigram searching” operates basically as a word-matching process initiated after you type in all or part of a food name. The combination of letters you type in is called a “search term.” After a search term has been entered, the trigram search mechanism finds all foods that have three-letter combinations of the search term. For example, if you type in the word “French fries” the trigram will

search for the following three-lettered combinations: FRE, REN, ENC, NCH, CH_, H_, F_FR, FRI, RIE, and IES. The program will display all foods that have this combination of letters.

As shown below (Exhibit 5-8), typing in only part of the word “French fries” (Fren Fri) brought up “French Fries” at the top of the list (a direct hit). The search also brought up all foods containing the three-lettered combinations of the word “Fren Fri,” including foods not associated with french fries such as “Chicken fricassee.”

Exhibit 5-8. Main Food List (MFL)

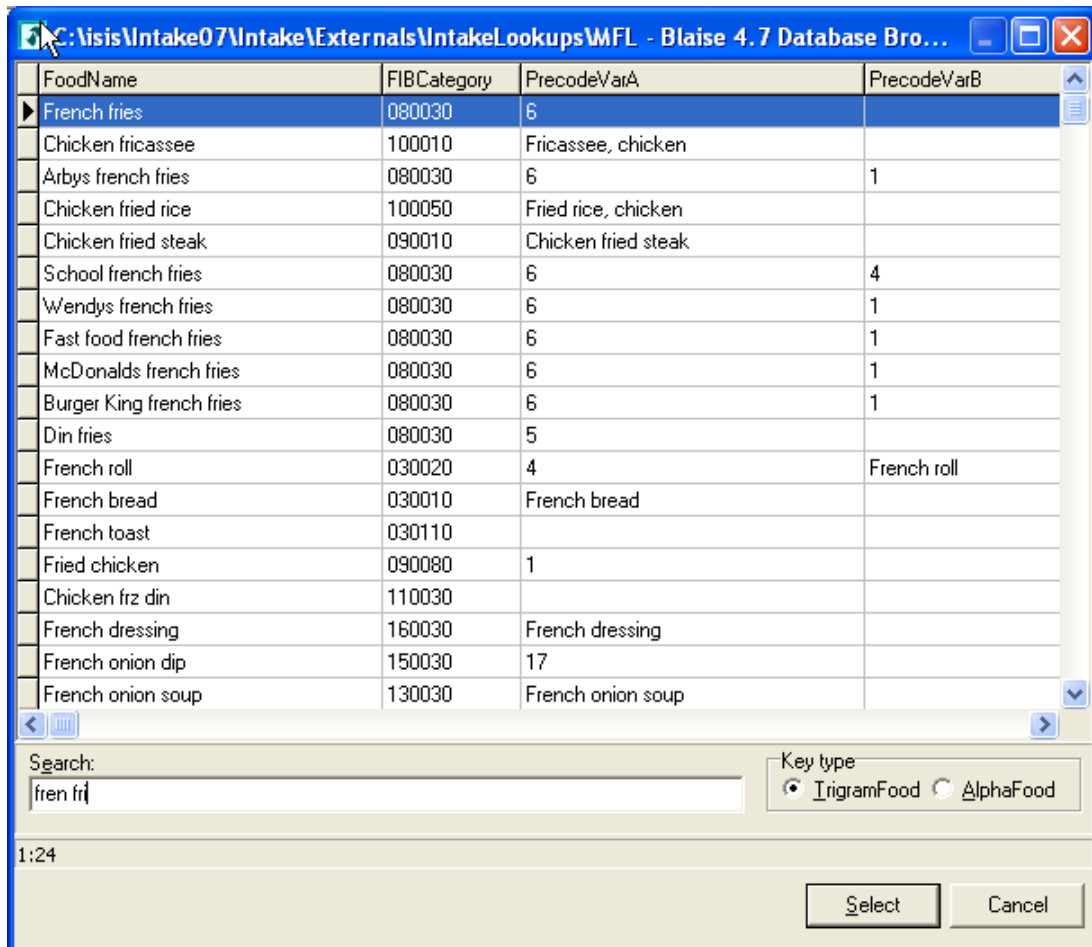

As illustrated above, the trigram uses spaces and characters in the word(s) you have typed to search. Typing fewer letters or two words with no space will bring up a different combination of letters. For example, typing “Fre fri” brings up “home fries.” Typing “toa” brings up “Texas toast” but typing “toast” brings up “toast.” As you become more familiar with the MFL, you will learn which strategies are best for you when searching for foods on the MFL.

5.4.1.1 Strategies for Searching

There are a number of strategies you can use to quickly and accurately find the correct food on the MFL. These include:

- Entering words or partial words that **uniquely identify** a food (e.g., “cof” for coffee). See table on next page.
- Learning efficient search terms for the most **frequently reported foods** (e.g., “1 milk” for “1% milk, “ “toast” for “toast,” and “grapef ju” for grapefruit juice.);
- Entering **generic food names** (e.g., “soda” instead of “caffeine-free soda,” “Happy Meal” instead of “McDonalds Happy Meal”) when you know that level of detail is not on the MFL;
- Entering **food and brand name abbreviations** (e.g., “oj” for “orange juice,” and “pbj” for “peanut butter and jelly sandwich;
- Entering **eating occasions and places** (e.g., “appetizers,” “school lunch,” and “Chinese food”) if the respondent does not give you specific foods on the QL; and
- Entering **place holders** for unknown foods and situations when the SP was fasting.

These strategies are discussed below:

Unique Identifiers for Frequently Reported Foods - Becoming familiar with the most frequently reported foods will save you time when entering foods into the RFL. Following is a list of foods that were reported most frequently in USDA’s Continuing Survey of Food Intakes by Individuals (CSFII) conducted in 1994-96, along with their appropriate search term (Exhibit 5-9).

Exhibit 5-9. Table of unique identifiers on MFL

FOOD	SEARCH STRING	FOOD	SEARCH STRING
Apple	app	Half and half	half
Banana	ban	Hot dog	hot
Beer	beer	Ice cream	ice cre
Bread	bre	Jam	jam
Brownie	brow	Jelly	jelly
Burger	burg	Juice	jui
Butter	butt	Lettuce	lett
Cake	cak	Luncheon meat	lunchm
Cantaloupe	cant	Margarine	marg
Carrots	carr	Mayonnaise	mayo
Cereal	cereal	Milk	mil
Cheerios	cheerio	Onions	oni
Cheese	cheese	Orange juice	oj OR ora jui
Cheddar cheese	chedd	Pancake	panc
Chicken	chicken	Peanut butter	pea but
Chips	chips	Pickle	pic
Coffee	cof	Pie	pie
Coke	cok	Pizza	piz
Cola	col	Potato	pota
Cookie	coo	Potato chips	pot chips
Corn flakes	corn fl	Pretzel	pre
Crackers	crac	Rice	ric
Cream	cre	Roll	rol
Egg	egg	Sausage	saus
Frankfurter	fran	Sugar	sug
French fries	fren frie	Soft drink	sof dri
Fries	fren frie	Soda	sod
Fruit	fru	Syrup	syr
Fruit punch	fru pun	Tea	tea
Fruit drink	fruit dri	Tomatoes	toma
Grapes	grap	Vegetables	veg
Ground beef	gro bee	Wine	wine
Gravy	gra		
Ham	ham		
Hamburger	hamb		

Generic Food Names. The MFL contains a number of generic foods such as “milk,” “bread,” and “soda” that you can use to get a “direct hit” if you are unsure whether the reported food is on the MFL. For example, if a respondent reports anadama bread and you are unsure how to enter the food name, you may enter “bread” and write “anadama” in the comments field. Following is a list of the generic foods in the MFL (Exhibit 5-10).

Exhibit 5-10. Generic food names

Generic Foods	
Alcoholic drink	Fast food sandwich
Alcoholic mixed drink	Fish
Appetizer	Flavored drink
Baby formula	Formula
Bread	Frozen breakfast
Breakfast bar	Fruit
Cake	Hamburger
Candy	Happy meal
Casserole	Hot Cereal
Cereal	Ice cream
Cereal bar	Juice
Cheese	Kids meal
Chicken	Liquor
Chinese food	Meal replacement bar
Chips	Meal replacement drink
Coffee	Meal replacement powder
Cookie	Meat
Crackers	Mexican food
Cream	Milk
Curry	Milkshake
Dessert	Mixed drink
Dip	Nonalcoholic drink
Drink	Nuts
Dumpling	Oil
Egg	Pasta
Fast food biscuit	Pastry

Exhibit 5-10. Generic food names (continued)

Generic Foods	
Pie	Smoothie
Pizza	Snack
Pop	Soda
Poultry	Soft drink
Powdered breakfast drink	Soup
Protein powder	Spaghetti
Protein supplement drink	Spread
Pudding	Stew
Punch	Stir fry
Rice	Sugar substitute
Salad	Sushi
Salad bar	Syrup
Salad dressing	Tea
Sandwich	Tempura
Sauce	Vegetables
Seafood	Water
Seeds	Wine
Shake	Yogurt

Abbreviations. Abbreviations are used throughout the MFL and can be classified into four categories:

- **Food Names** such as “oj” for Orange juice;
- **Forms** of food such as “bbq” for Barbeque;
- **Brand names** such as “KFC” for Kentucky Fried Chicken and “TCBY” for The Country’s Best Yogurt; and
- **Descriptive terms** such as “w” for with.

The table below (Exhibit 5-11) contains a complete list of abbreviations. It is essential that you learn these abbreviations to ensure you match the reported foods with a food on the MFL. Keep in mind that these abbreviations are used everywhere possible. For example, the abbreviation “bbq” is used when an SP reports eating “barbeque” and also when an SP reports eating “bbq ribs” (barbecued ribs). Note that when searching for a food, you may enter either upper case or lower case. Upper case is used in the MFL to provide you with visual cues on the screen.

Exhibit 5-11. Table of abbreviations on MFL

MFL Abbreviation	MFL Food
1 milk	1% milk
2 milk	2% milk
Bbq	Barbecue
BLT	Bacon, lettuce, and tomato sandwich
Din	Dinner
KFC	Kentucky Fried Chicken
lite	Light
oj	Orange juice
PB	Peanut butter sandwich
pbj sandwich	Peanut butter and jelly sandwich
TCBY	The Country’s Best Yogurt
w	With

Ethnic Foods. There are many ethnic foods on the MFL, particularly Mexican and Chinese foods. The foods are listed below (Exhibits 5-12 and 5-13). You should familiarize yourself with these lists so that you can enter the ethnic food as it is reported. However, generic names of foods are also available.

Exhibit 5-12. Table of Mexican foods on MFL

Mexican Foods	
Asopao de gandules	Pozole soup
Bean burrito	Mexican rice
Bean enchilada	Sopa seca dry noodle soup
Beef and bean burrito	Minestrone soup
Beef burrito	Mondongo soup
Beef enchilada	Pupusa
Beef fajita	Quesadilla
Beef flauta	Soft taco
Beef taco	Sopa Seca de Fideo
Beef tostada	Sopa caldo de Res
Breakfast burrito	Sopa caldo de pollo
Burrito	Sopa de Albondigas
Chalupa	Sopa de Fideo Aguada
Cheese burrito	Sopa de ajo
Cheese enchilada	Sopa de carne y fideos
Cheese quesadilla	Sopa de pescado
Chicken burrito	Sopa de platano
Chicken enchilada	Sopa de pollo con arroz
Chicken fajita	Sopa de tortilla
Chicken flauta	Sopa ranchera
Chicken taco	Sopa seca de arroz
Chicken tostada	Sopes
Chilaquile	Steak fajita
Chimichanga	Taco
Enchilada	Tamale
Fajita	Taquito
Flauta	Tostada
Gordita	Vegetable fajita
Menudo soup	

Exhibit 5-13. Table of Chinese foods on MFL

Chinese Food	
Almond chicken Chinese	Moo shi
Beef and broccoli Chinese	Moo shi pork
Beef fried rice	Nissin noodle soup
Beef lo mein	Orange beef Chinese
Beef w vegetables Chinese	Orange chicken Chinese
Cashew chicken	Pad thai noodles
Chicken chow mein	Pepper steak
Chicken fried rice	Pork fried rice
Chicken lo mein	Pork lo mein
Chicken teriyaki	Pork w vegetables Chinese
Chicken w broccoli Chinese	Pot sticker
Chicken w vegetables Chinese	Sesame beef
Chinese rice	Sesame chicken
Chinese string beans	Sesame pork
Chop suey	Shrimp fried rice
Chow mein	Shrimp lo mein
Crab Rangoon	Shrimp teriyaki
Dim sum	Shrimp toast
Double cooked pork	Shrimp w lobster sauce
Egg drop soup Chinese	Shrimp w vegetables Chinese
Egg foo young	Spring roll
Egg roll	Steak teriyaki
Fried rice	Stir fry
Garden roll	Summer roll
Garlic chicken Chinese	Sweet and sour beef
General Tso's	Sweet and sour chicken
General Tso's chicken	Sweet and sour pork
Hot and sour soup Chinese	Sweet and sour shrimp
Hunan beef	Szechuan beef
Hunan chicken	Szechuan chicken
Hunan pork	Szechuan pork
Hunan shrimp	Szechuan shrimp
Kung Pao	Tofu w vegetables
Kung Pao chicken	Vegetable fried rice
Lemon chicken Chinese	Vegetarian egg roll
Lo mein	Vegetable lo mein
Lumpia	Wonton
Miso soup	Wonton soup
Moo goo gai pan	

The MFL also includes a number of other ethnic foods such as Indian and Vietnamese foods. If you cannot find the food the respondent reports in the MFL, you can enter the ethnicity, such as “Indian,” “Chinese,” and “Mexican” and get a list of many of the foods common to those countries. If the food you are looking for does not come up right away, enter the generic version of the food (e.g., “soup,” “appetizer,” “beverage,” “casserole,” “vegetable”). If you do not know the generic version, enter the term “unknown food.” (See below in Exhibit 5-14.)

Occasions/Places. Popular eating occasions and places are listed on the MFL. If the respondent reports “appetizers” or a “fish fry” you may enter these terms on the Quick List and then ask about the specific foods when you collect the food details for that occasion.

Exhibit 5-14. Table of occasions, places, and generic foods on the MFL

Occasions/Places/Generic Foods on the MFL	
Appetizers	Hors d’oeuvres
Breakfast	Kid’s meal
Buffet	Lunch
Chinese food	Mexican food
Church supper	Salad bar
Dessert	School breakfast
Dinner	School lunch
Drink	Snack
Fasting	Spread
Fish fry	Unknown food
Happy meal	Unknown meal

Unknown Foods/Fasting. When a respondent reports a food that is not on the MFL or is unfamiliar to you or to the respondent, and therefore difficult to fit into a generic food, you can select the term “Unknown food” from the MFL and make a note in the comment field. Later in the interview the AMPM will bring up probes to help you identify the food and enter the descriptive information. Do not ask the respondent to describe the food at the QL pass.

The MFL contains the term “fasting.” If SPs report that they fasted on the recall day, enter “Fasting” on the QL. Procedures for completing an interview for a fasting SP are discussed in Chapter 8. A copy of the MFL can be found in Appendix A.

5.4.2 Leaving the Quick List (QL) Pass

There are several steps you must follow before leaving the QL pass. First, once you have listed all the foods the respondent remembers, ask the “Anything Else?” probe. If the respondent reports any foods, list them on the next available line on the RFL. While collecting the Quick List, you can remove mistakenly reported foods by typing “Error” over the food name on the list or type over the incorrect food. Finally, on the last available line on the QL, type “XXX” and press ENTER twice to go to the next screen (Exhibit 5-15).

Exhibit 5-15. Leaving the QL pass

	Food Name	Comments for Interviewer's Use	Time	Occasion	Occasion, OS
Food[1]	0j				
Food[2]	McDonalds Big Mac				
Food[3]	McDonalds french fries				
Food[4]	Chocolate milkshake				
Food[5]	Hunan chicken				
Food[6]	Fried rice				
Food[7]	Fortune cookie				
Food[8]	Green tea				
Food[9]	XXX				
Food[10]					

A maximum of 40 foods can be entered on the RFL. If more foods are reported, you will record them in the Remark Box (F6 function key). See Chapter 8 for details on recording 40+ foods.

5.5 Step 2: The Forgotten Foods List (FFL)

The Forgotten Foods List (FFL) is Step 2 of the instrument (Exhibit 5-16). It is comprised of seven probes: six of the probes ask about specific food groups and the seventh asks if the respondent remembers **any other foods** for the recalled day:

- **Beverages:** Coffee, tea, soft drinks, milk or juice
- **Other Drinks:** Beer, wine, cocktails, or other drinks
- **Sweets:** Cookies, candy, ice cream, or other sweets
- **Snacks:** Chips, crackers, popcorn, pretzels, nuts, or other snack foods
- **Fruits, Vegetables, Cheese:** Fruits, vegetables, or cheese
- **Breads:** Breads, rolls, or tortillas
- **Anything else**

Exhibit 5-16. Forgotten Foods List (FFL)

p (28. M). 12.001.IN.01.001

Your answers are important, so we'd like this list to be as **complete** as possible.

In addition to the foods you have already told me about, did you have any coffee, tea, soft drinks, milk or juice?

[SHOW THE CARD OF FOOD CATEGORIES IF SP NEEDS TO READ CATEGORIES]

1. YES
 2. NO
 3. HAD OTHER FOOD(S)

Below the question is a table with the following structure:

Label	Forgotten Foods
RECFFLIntroBeverage	
RECFFLOtherDrk	
RECFFLSweets	
RECFFLSnacks	
RECFFLFruitVegCheese	

The taskbar at the bottom shows the Start button, Microsoft Outlook, Blaise Data Entry, and a folder named "K:\CMGRP\NHANES Diet...". The system clock shows 3:33 PM.

For each group of foods, type “1” (Yes), “2” (No), or “3” (Had other food(s)). If you enter “1” for Yes, the AMPM will take you back to the RFL to enter the remembered food(s). If you enter “2” for No, the AMPM will take you to the question about the next group of FFL foods. You will enter “3” when the respondent remembers a food that does not belong in the group of foods for which you are probing. For example, if a respondent remembers eating bread when you are asking about remembered

sweets, do not wait to enter the remembered bread at the Bread probe. Type “3” and the AMPM will take you back to the RFL to enter the food.

Notice that on the screen (Exhibit 5-17), there are boxes to the left of the response items. This indicates that you may choose more than one answer. There may be times a respondent remembers more than one food at an FFL probe and the foods may be associated with different FFL probes. For example, if the respondent at the Beverage category probe remembers drinking one soda and eating some potato chips, you will select both “1” for the soda and “3” for the potato chips. You can select both answers by using the mouse to click on the boxes or by inserting a space (or dash) between 1 and 3 (1 3; 1-3).

Exhibit 5-17. FFL – Code all that apply (CATA) responses

Sample (23, F), E1.001.IN.18.001 (301) 555-1212

Beer, wine, cocktails or other drinks?

[READ IF NEEDED: In addition to the foods you have already told me about, did you have any beer, wine, cocktails or other drinks?]

Below the question are three response options:

- 1. YES
- 2. NO
- 3. HAD OTHER FOOD(S)

At the bottom of the window, there are two panels for data entry. The left panel is titled "Forgotten Foods" and contains the following fields:

Label	Value
RECFFLIntroBeverage	2
RECFFLDtherDrk	1-3
RECFFLSweets	
RECFFLSnacks	

The right panel is titled "Measuring Guides" and contains the following fields:

Label	Value
RECInstructMeasGuides	<input type="checkbox"/>
RECInstructDwnGuides	
RECInstructNoGuides	
RECMidntToFirstOcc	

Questions such as this one, where the respondent can give more than one answer, are called Code All That Apply (CATA) questions. The boxes next to the response items distinguish these questions as CATA questions. One-answer questions have circles next to the response options. CATA questions can also be displayed in three other ways. They will be discussed in more detail later in this chapter.

Even though this is a CATA question, not all of the answers can be combined. An answer cannot be both “1 and 2” (Yes and No). If you accidentally recorded “1-2,” you will see the Edit Message below (Exhibit 5-18) and will need to correct your entry.

Exhibit 5-18. FFL – Edit messages for impossible answers

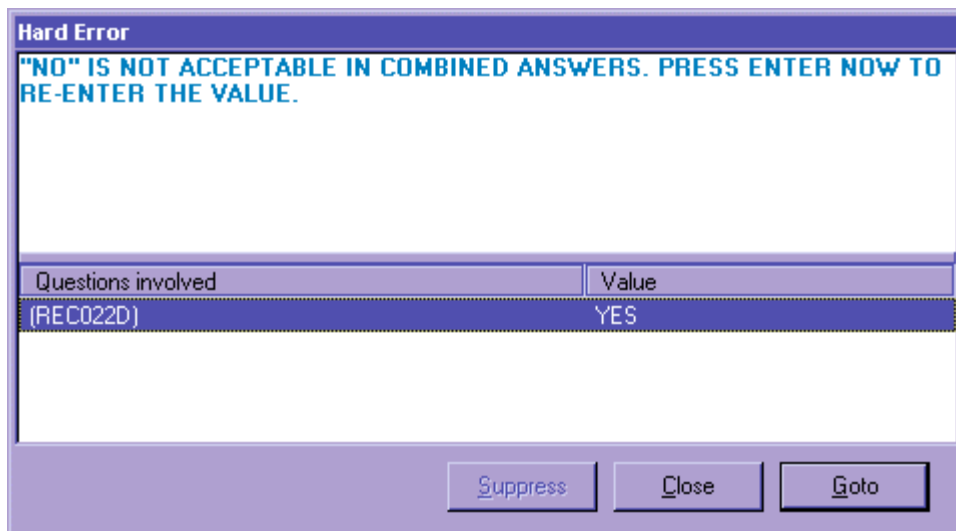

You will see Edit Messages throughout the AMPM Instrument. This particular message lets you know that the response items entered (Yes and No) are an impossible combination. As shown, a Hard Edit Message appears telling you that the response entered is invalid. It is called a “Hard” edit because entry of an impossible combination of responses is not permitted by the AMPM. When a Hard Edit Message comes up on the screen, you must re-enter the responses in order to continue with the interview. If you press ENTER when this message appears, the program will take you back to the question that needs to be changed. Edits are discussed in more detail later in this chapter.

When the SP remembers a food at one or more of the FFL probes, the program will take you back to the RFL to add the food(s). To leave the RFL screen, type “XXX” on the next available RFL line (Exhibit 5-19). Press ENTER twice and END to navigate to the next appropriate question. The steps are summarized below.

Exhibit 5-19. Type XXX to leave RFL

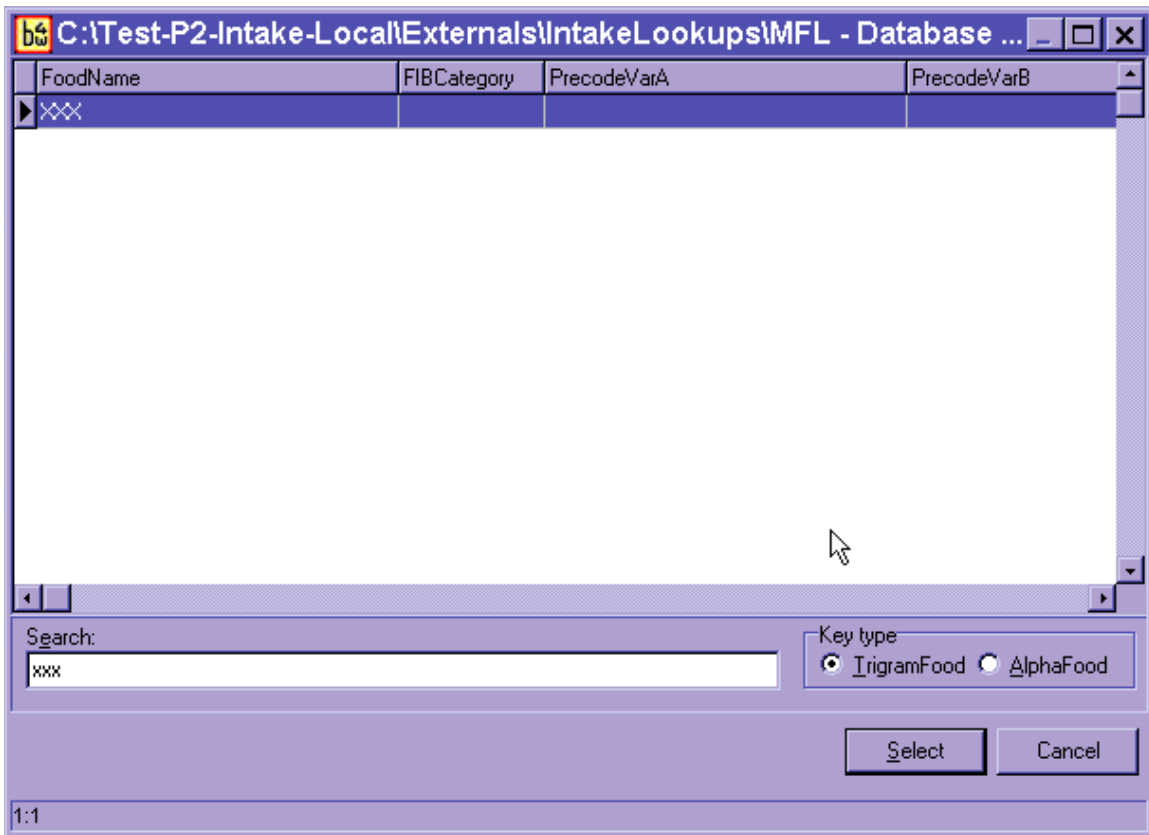

- (1) Enter food on RFL;
- (2) Ask “Anything Else?” probe (and enter new foods on the RFL);
- (3) Type “XXX” and press ENTER twice;
- (4) Press END.

Make sure the respondent understands that you are asking about foods **in addition** to the ones reported on the Quick List (Exhibit 5-20). Do not record duplicate foods. When you have finished reading the entire Forgotten Foods List, and recorded all remembered foods, the AMPM instrument will guide you to Step 3, the Time and Occasion Pass.

Exhibit 5-20. FFL – Anything else question

Blaise Data Entry - C:\Test-P2-Intake-Local\Instruments\INTAKE

Forms Answer Navigate Options Help

Intake Sorted_RFL

Sample (23, F). E1.001.IN.18.001 (301) 555-1212

Anything else?

[READ IF NEEDED: In addition to the foods you have already told me about, did you have anything else?]

1. YES

2. NO

RECFFLSweets	2	RECIInstructNoGuides	
RECFFLSnacks	2	RECMidntToFirstOcc	
RECFFLFruitVegCheese	2		
RECFFLBread	2		
RECFFLAnythingElse	1		

After the last probe of the FFL, “Anything Else?,” you will see an Edit screen (Exhibit 5-21) asking you to enter the time for the first reported food.

Exhibit 5-21. Edit screen to go to time and occasion pass

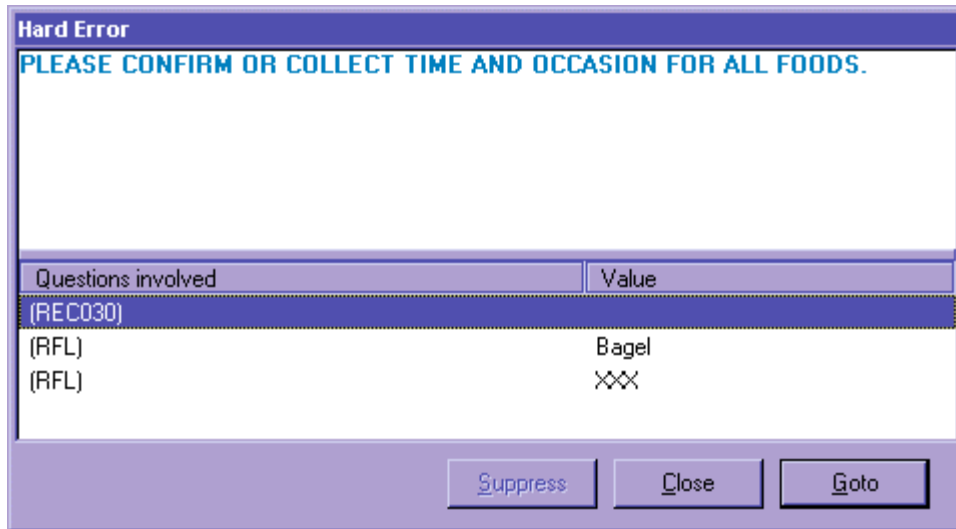

You may press ENTER or use the mouse to activate the Goto button to go to Step 3 in the interview to collect the Time and Occasion for all foods on the RFL.

5.6 Step 3: The Time and Occasion Pass (T/O)

The Time and Occasion pass is Step 3 of the AMPM (Exhibit 5-22). It asks the respondent times and eating occasions for each of the food items recorded in the RFL. The cursor will appear on the first blank time or occasion field. Time and Occasion are asked for each food in the order that the respondent reported the foods on the Quick List (QL) pass. If you recorded time and/or occasion for any foods during the QL pass, you can confirm the information as you go through the list of foods. You do not have to ask the time and/or occasion again. Also, when you confirm a time, use terms such as “in the morning,” “in the afternoon,” or “in the evening” rather than always asking “was that AM or PM?” For example, you may say, “You said you had your toast at 7 in the morning, is that correct?” Press the ENTER key to move across the screen to the Occasion field.

Exhibit 5-22. Time question on RFL

Intake | Sorted_RFL | Navigation_Help |

123 (25, M), 17.001.IN.01.009

About what time did you **begin** to eat/drink the Toast?

[ENTER HOUR, MINUTE AND AM OR PM]

[IF SP IS NOT SURE OF TIME, ASK FOR BEST ESTIMATE. IF SP IS UNABLE TO ESTIMATE TIME, REFER TO HANDCARD]

Below the text is a table with the following columns: Food Name, Comments for Interviewer's Use, Time, Occasion, and Occasion, OS.

	Food Name	Comments for Interviewer's Use	Time	Occasion	Occasion, OS
Food[1]	Toast	cream cheese			
Food[2]	Oj				
Food[3]	McDonalds Big Mac				
Food[4]	McDonalds french fries				
Food[5]	McDonalds milkshake				
Food[6]	Beer				
Food[7]	Margarita				
Food[8]	Tortilla chips	salsa			

As shown in the above example, the cursor will be in the first time field. For this case it is in the Time field for toast.

In rare instances the respondent may report all of the time and occasion information during the QL or FFL. If this occurs, the AMPM will move the time for the first food on the RFL to the comments field (Comments) and the cursor will be in the Time field. You must reenter the time for the

first food to continue with the interview. Then confirm the occasion for the first food and the time and occasion for the other foods on the QL.

The Time Question asks the respondent about what time she began to eat/drink the food (Exhibit 5-23). Type “a” or “p” for AM or PM. If you do not enter “a” or “p” then the AMPM program will default all times to AM. If the respondent reports in a whole hour, such as “6:00” you can enter “6.” If the respondent reports in hour and minutes you need not enter a colon (except for the 12 o’clock hour).

Exhibit 5-23. Enter time on RFL

	Food Name	Comments for Interviewer's Use	Time	Occasion	Occasion, OS
Food[1]	Toast	cream cheese	6		
Food[2]	Di				
Food[3]	McDonalds Big Mac				
Food[4]	McDonalds french fries				
Food[5]	McDonalds milkshake				
Food[6]	Beer				
Food[7]	Margarita				
Food[8]	Tortilla chips	salsa			

As shown in the example below (Exhibit 5-24), the interviewer entered “6” in the time field and the program displayed 6:00AM as the default.

Exhibit 5-24. Time defaults to AM

Blaise 4.7 Data Entry - C:\isis\Intake08\Intake

Forms Answer Navigate Options Help

Intake | Sorted_RFL | Navigation_Help

123 (25, M), Yr10.s233.v1

On this card is a list of meals. What would you call this eating occasion? (Was it your breakfast, lunch, dinner, snack, or something else?)

- 1. Breakfast
- 2. Lunch
- 3. Dinner
- 4. Supper
- 5. Brunch
- 6. Snack
- 7. Beverage/Drink
- 8. Feeding-infant only
- 9. Extended consumption
- 10. Desayuno
- 11. Almuerzo
- 12. Comida
- 13. Merienda
- 14. Cena
- 15. Entre comidas
- 16. Botana
- 17. Bocadillo
- 18. Tentempie
- 19. Bebida
- 91. Other, Specify

	Food Name	Comments for Interviewer's Use	Time	Occasion	Occasion, OS
Food[1]	Toast	cream cheese	6:00AM	<input type="checkbox"/>	
Food[2]	Oj			<input type="checkbox"/>	
Food[3]	McDonalds Big Mac			<input type="checkbox"/>	
Food[4]	McDonalds french fries			<input type="checkbox"/>	
Food[5]	McDonalds milkshake			<input type="checkbox"/>	
Food[6]	Beer			<input type="checkbox"/>	
Food[7]	Margarita			<input type="checkbox"/>	
Food[8]	Tortilla chips	salsa		<input type="checkbox"/>	

In this example, the interviewer typed “1” and “p” to enter “1:00PM” (Exhibit 5-25).

Exhibit 5-25. Enter “PM”

	Food Name	Comments for Interviewer's Use	Time	Occasion	Occasion, OS
Food[1]	Toast	cream cheese	6:00AM	1	
Food[2]	Oj		6:00AM	1	
Food[3]	McDonalds Big Mac		1PM		
Food[4]	McDonalds french fries				
Food[5]	McDonalds milkshake				
Food[6]	Beer				
Food[7]	Margarita				
Food[8]	Tortilla chips	salsa			

If respondents report different meals at the same time, you will see a hard edit, as shown below (Exhibit 5-26). You will read the text, which informs the respondent of the discrepancy and asks whether the time or the occasion should be changed. You will also see an edit if you enter the same occasion 12 hours apart. For example, if you enter breakfast at 7 a.m. and breakfast at 7 p.m., the program will alert you to make sure your entry is correct.

Exhibit 5-26. Hard edit when entering different meals at same time

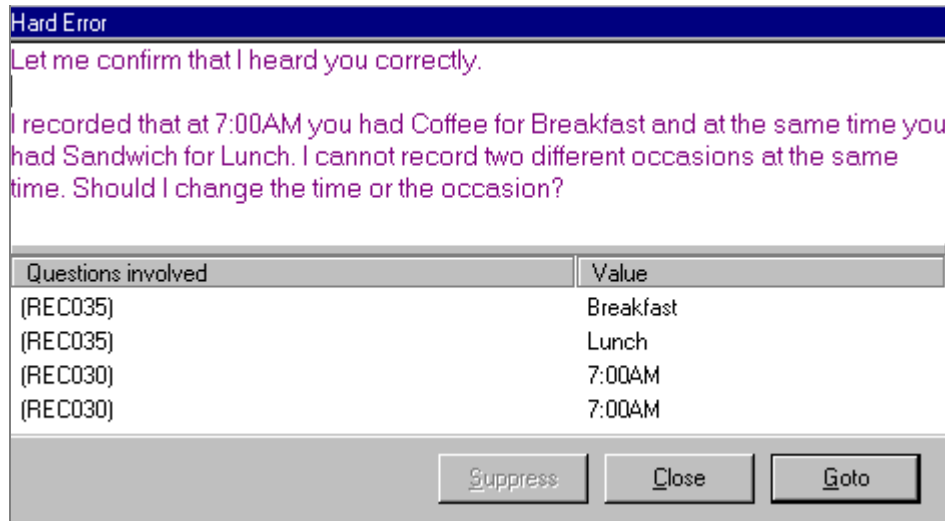

If Breakfast has a PM time, or Lunch has an early AM time or late PM time, or Dinner has an AM time, a soft edit will appear. Click on 'Goto' to adjust the time or occasion as necessary.

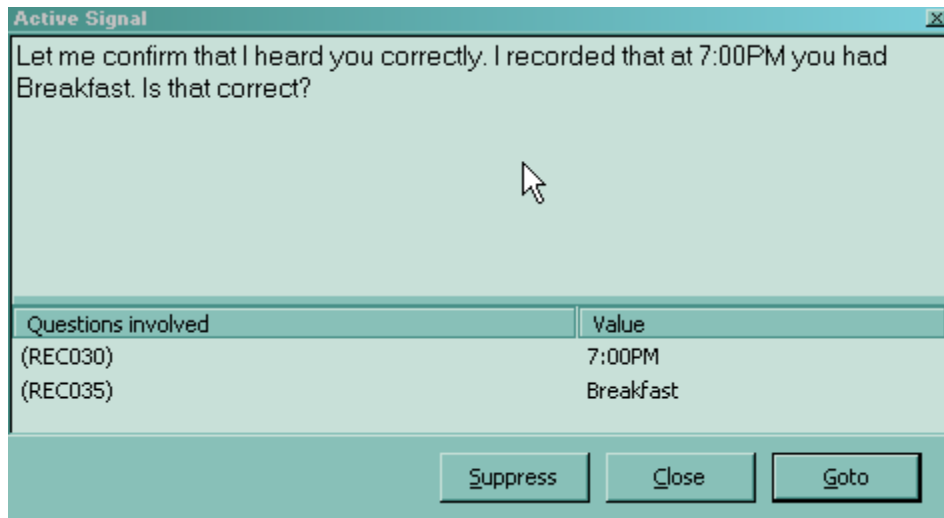

If respondents don't know the exact time the eating occasion began, you must probe for an approximate time. If they cannot provide an approximate time, you will enter a default time for the occasion reported (Exhibit 5-27). As a reference, you will be provided a handcard containing a list of the default times for each reported occasion. Do not state the time during the details pass, but say the occasion.

Exhibit 5-27. Default times when SP doesn't know the time

Default Times	
Breakfast	8:00AM
Morning Snack	10:00AM
Lunch	12:00PM
Afternoon Snack	3:00PM
Dinner	6:00PM
Evening Snack	9:00PM

The Occasion Question asks the respondent to name the eating occasion at which each food was eaten or drunk. Refer the respondent to the card that lists the occasions. Have the SP pick an occasion from the **Eating Occasions** list. If an SP seems uncertain about how to classify a one-food occasion such as a soda or a bag of pretzels, you can suggest a “Drink” or a “snack.” Do not assume that breakfast is the first meal of the day, lunch is second, and so on.

The response items for an eating occasion are listed on the screen below (Exhibit 5-28).

Exhibit 5-28. Eating occasion question on RFL

	Food Name	Comments for Interviewer's Use	Time	Occasion	Occasion, OS
Food[1]	Coffee		7:00AM	1	
Food[2]	XXX				
Food[3]					
Food[4]					
Food[5]					
Food[6]					
Food[7]					
Food[8]					
Food[9]					

If the respondent reported the eating occasion while completing either the QL or the FFL pass, confirm the occasion you have already recorded in the Occasion column on the RFL screen.

Most of the occasions are self-explanatory; however, a few need further explanation.

- **Feeding-infant only** – This occasion should only be chosen for children under 2 years of age. Procedures for collecting information on infants are discussed in more detail in Chapter 8.
- **Extended consumption** – This occasion should only be chosen when an eating activity is virtually continuous without distinct periods of consumption, such as sipping cups of coffee from an 8-cup pot or drinking soda from a 2-liter bottle throughout the day. Use this code very sparingly. SPs should be encouraged to report

eating occasions at distinct times if they can. A rule of thumb for using Extended Consumption is that the respondent is (1) unable to recall the times a new cup or glass of liquid or handful or bowl of snack/cereal/etc. was started; and/or (2) they can more easily recall the total amount consumed. For example, if an SP reported drinking coffee from her coffee pot all day and couldn't tell you how often or how much she drank in each cup she poured, but did know that she drank the whole 8-cup pot, record as Extended Consumption.

- **Other, Specify** – If the respondent indicates that none of the occasions on the list describe the eating occasion, ask what they would call the occasion. As shown below (Exhibit 5-29), you will type “91” (Other, Specify) and type the response verbatim in the blank field under the Occasion OS column.

Exhibit 5-29. Eating occasion – Other specify

Blaise 4.7 Data Entry - \\rk29\vol2905\nhctest\2007\Testing\Julie\Instruments\Intake

Forms Answer Navigate Options Help

Intake Sorted_RFL Navigation_Help

123 (25, M), 17.001.IN.01.009

On this card is a list of meals. What would you call this eating occasion? (Was it your breakfast, lunch, dinner, snack, or something else?)

	Food Name	Comments for Interviewer's Use	Time	Occasion	Occasion_OS
Food[1]	Toast	cream cheese	6:00AM	1	
Food[2]	01		6:00AM	1	
Food[3]	McDonalds Big Mac		1:00PM	2	
Food[4]	McDonalds french fries		1:00PM	2	
Food[5]	McDonalds milkshake		1:00PM	2	
Food[6]	Beer		6:30PM	4	
Food[7]	Margarita		8:15PM	91	dessert
Food[8]	Tortilla chips	salsa			

If the respondent remembers a food during the Time and Occasion pass, finish entering/confirming the times and occasions for all listed foods, and then put the cursor in the next available food field (FoodName column) and enter the remembered food(s). Remember to ask “Anything else?” You will ask the details about the foods in Step 4. If the respondent misreports a food during the time and occasion pass, type “error” over the food name on the RFL. The time and occasion will not be collected for any misreported foods.

When you have finished the T/O pass, follow the steps below.

- | |
|------------------------------------|
| (1) Press ENTER.
(2) Press END. |
|------------------------------------|

The AMPM program will sort the occasions (meals) in chronological order and will group them together for Step 4 of the Intake Interview.

Before you leave this section, it is **very important** that you check the foods and the times and occasions to make sure all the information is correct. For example, make sure you didn't inadvertently enter "am" for a dinner occasion, or enter a generic food when the SP reported something more specific. This is your opportunity to make sure the information you collected is correct. It will make the entire interview go more smoothly.

5.7 Step 4: The Detail and Review Cycle (DRC)

The Detail and Review Cycle (DRC) is Step 4 of the instrument. All the food detail and amount information for all foods listed on the RFL will be collected in this step. The AMPM organizes the foods so that they can be collected in the order the SP **ate** them (rather than the order the respondent remembered and reported them).

As shown in the flowchart on the next page (Exhibit 5-30), the DRC flows in chronological order, beginning with the interval between midnight and the first occasion, and ending with the period between the last occasion and midnight. In between are eating occasions represented by the boxes. Probes for collecting the details and amounts eaten of each food are located in food categories. For each reported food the program accesses the appropriate food category.

Exhibit 5-30. Step 4. The Detail and Review Cycle

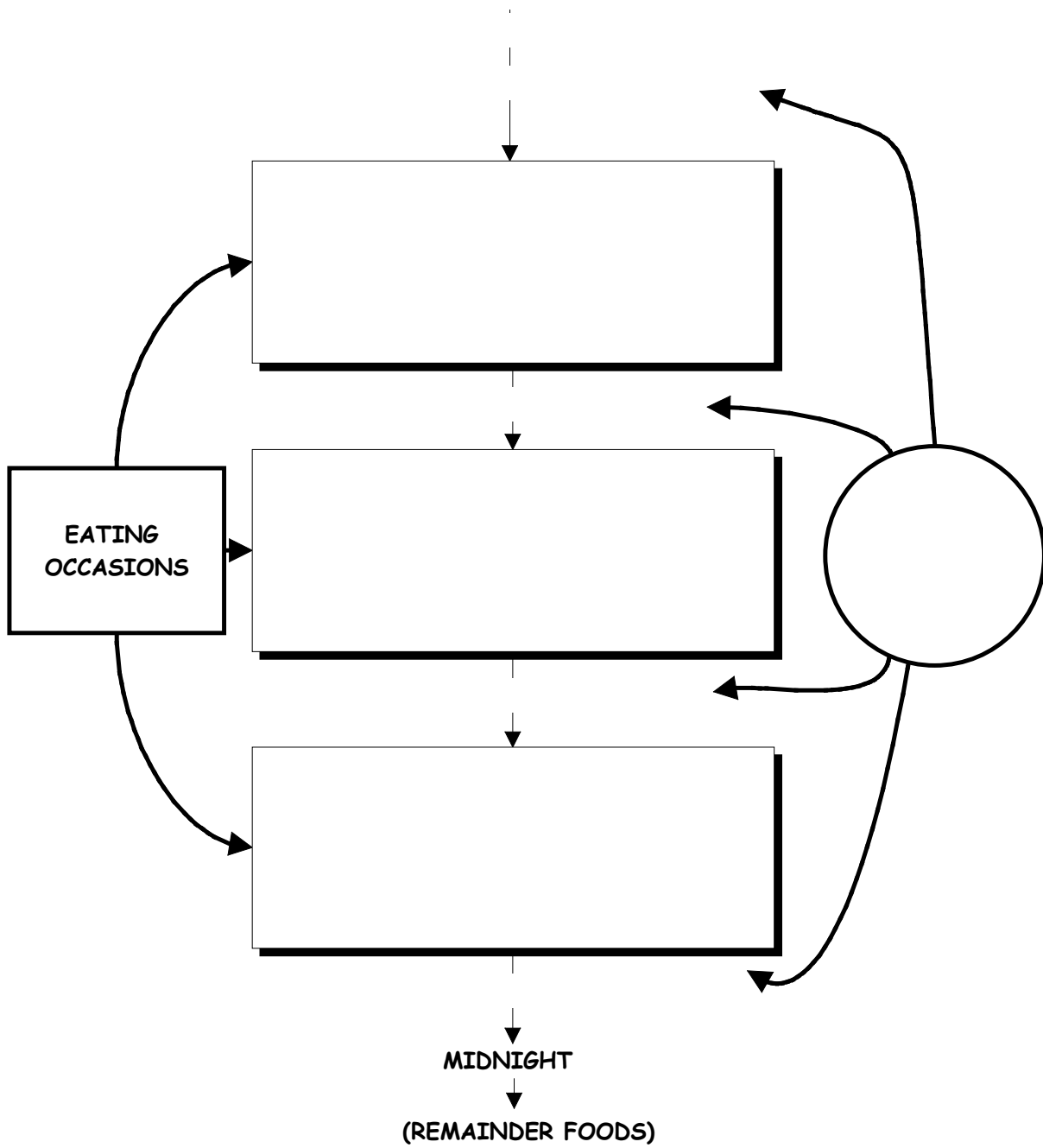

5.7.1 Measuring Guide Instructions Screen

The first screen in this series (Exhibit 5-31) introduces the respondent to the measuring guides. Read the script then enter “1” and continue.

Exhibit 5-31. Measuring guide instructions screen

Blaise Data Entry - C:\isis\Intake05a\Intake\Instruments\Intake

Forms Answer Navigate Options Help

Intake Sorted_RFL Navigation_Help

Janice (23, F) N4.001.IN.02.001

Now we're going to fill in your list with more detail. When I ask how much you ate, you can estimate the amount by using the models on the table and in the racks.

You may use the grid or ruler for rectangular or square shapes and the circles for circular or round shapes. Use the wedge for wedge shaped foods.

You can use the thickness bars to show me the thickness of a food and the bean bags and mounds to describe the amounts of solid foods.

When you use the cups, bowls, and glasses, please show me which line best describes the portion you ate or drank. When you use any of the spoons, please tell me the quantity in LEVEL spoonfuls.

[PRESS 1 AND ENTER TO CONTINUE.]

1. CONTINUE

Label Measuring Guides RECMidntToFirstOcc

RECInstructMeasGuides

RECInstructDwnGuides

RECInstructNoGuides

5.7.2 Midnight to First Occasion Probe

This probe (Exhibit 5-32) covers the time period between midnight and the SP's first eating occasion for the recalled day. This is the first of several between interval probes. Between interval probes ask about the time periods in-between the eating occasions the SP has reported.

Exhibit 5-32. Midnight to first occasion probe

- Header:** "Intake | Sorted_RFL |" followed by "Sample (23, F), E1.001.IN.18.001 (301) 555-1212".
- Question:** "First, did you have anything to eat or drink between midnight yesterday and your 6:00 AM breakfast?"
- Response Options:** Two radio buttons labeled "1. YES" and "2. NO".
- Form Fields:** A table-like structure with two columns: "Forgotten Foods" and "Measuring Guides".

Label	Forgotten Foods	Measuring Guides
ECFFLIntroBeverage	2	RECInstructMeasGuides: 1
ECFFLOtherDirk	1-3	RECInstructDwnGuides
ECFFLSweets	2	RECInstructNoGuides
ECFFLSnacks	2	RECMidntToFirstOcc: []
- Buttons:** A "CONTINUE" button is visible on the right side of the form fields.

Note that the probe is prefilled with the time and eating occasion (6AM Breakfast). If the occasion had only one food, for example "toast," the probe would read:

"First, did you have anything to eat or drink between midnight yesterday and your 6AM toast?"

If the respondent remembers some foods in response to this probe, enter “1” for “YES.” The AMPM will take you back to the RFL screen where you will enter the food names on the next available line in the FoodName Column. The program will take you through the details for this food later in this step.

Then ask “Anything else?” and record any other foods. Collect or confirm the Time and Occasion for the new food(s). After recording time and occasion for each food, follow the steps below.

- | |
|---|
| <ol style="list-style-type: none">(1) Ask anything else?(2) Type “XXX” and press ENTER twice.(3) Press END. |
|---|

If the remembered foods were eaten during the period you are probing for, the program will bring up the details and amounts probes at this time. If they were eaten at a later time, the program will guide you to the details later in the interview.

5.7.3 Collecting Details and Amounts

You will collect details on two types of foods: primary foods and additions to primary foods. Primary foods refer to the original or “main” food that was repeated. Additions refer to foods that were added to the primary food. If the respondent remembers a primary food at any time while you are collecting the food details, you may return to the RFL by pressing “F10” and typing “RFL” in the tag box (Exhibit 5-33).

Exhibit 5-33. Type “F10” in box to go to RFL

If a respondent remembers an **addition** to a food, you will go back to the primary food and add the addition. Procedures for adding a remembered addition are detailed in Section 8.10.

5.7.3.1 Sequence of Screens

The screen shown next (Exhibit 5-34) is called the Continue/Redo screen. It begins the sequence of collecting details and amounts. Notice the food header at the top of the question pane. It includes the time, occasion, and food name.

Notice that there are two possible responses for this screen: “1” for “Continue” and “2” for “Redo.” If this is the first time you have been presented with this screen, say something like, “You said you had toast at 6AM” and press “1” for “Continue.” If you have completed the details for this food but need to make a change to a response, press “2” for “Redo.” **You will only need to choose “Redo” to change an answer if you have left that Food Category (that is, answered the Source question at the end of the Food Category).** The program will take you back into the Food Category to change the response items.

Exhibit 5-34. Continue/Redo screen

Label	Value	Label	Value
RECSourceStore		RECSourceStore	
RECSourceOther		RECSourceOther	
RECSourceOS		RECSourceOS	
RECFish		RECFish	
RECFishOS		RECFishOS	
RECRestaurantKind		RECRestaurantKind	
RECCommunityProgram		RECCommunityProgram	
RECTransition		RECTransition	

The next screen, shown below (Exhibit 5-35), is the Category Start screen that links to the Food Categories.

Exhibit 5-35. Category start screen

Label	Value
FIBSStart	
SameAsInstruction	
PizzaForm	
PizzaFormOS	

There are four response items listed on this screen that represent the status of the food. The definitions of the status codes are as follows:

1. **Include in intake:** Select for all foods that are to be included in the dietary recall.
2. **Misreported:** Select for foods that a respondent reported but later remembered he did not eat. If you enter this code, the AMPM will take you to the next reported food.
3. **Needs data retrieval:** Select for a meal when a respondent cannot report all foods. This code can only be selected for children less than 12 years old and adults who cannot report for themselves. You will return to this screen to change the code from “1” (“Include in intake”) to “3” (“Needs data retrieval”) after completing the Food category details. Data Retrieval procedures are discussed in Section 8.3.
4. **Same as:** Select for identical foods that a respondent reported earlier. Also use for identical foods that another SP in the same household already reported. You may only refer to intakes you previously collected. You will return to this screen to change the code from “1” (Include in Intake”) to “4” (“Same As”). The procedures for collecting the necessary information are described in Section 8.8.

When you enter “1” for “Include in Intake,” the AMPM will take you to the food probes for that food. By choosing the “Redo” option on the Continue/Redo screen, you can return to this screen at any time to change the answer (i.e., “Misreported,” “Needs DR,” or “Same As”).

After you collect the food details and amount information for a particular food in the food category, the screen shown below (Exhibit 5-36) will appear. This signifies that you have completed the food probes.

Exhibit 5-36. Category end screen

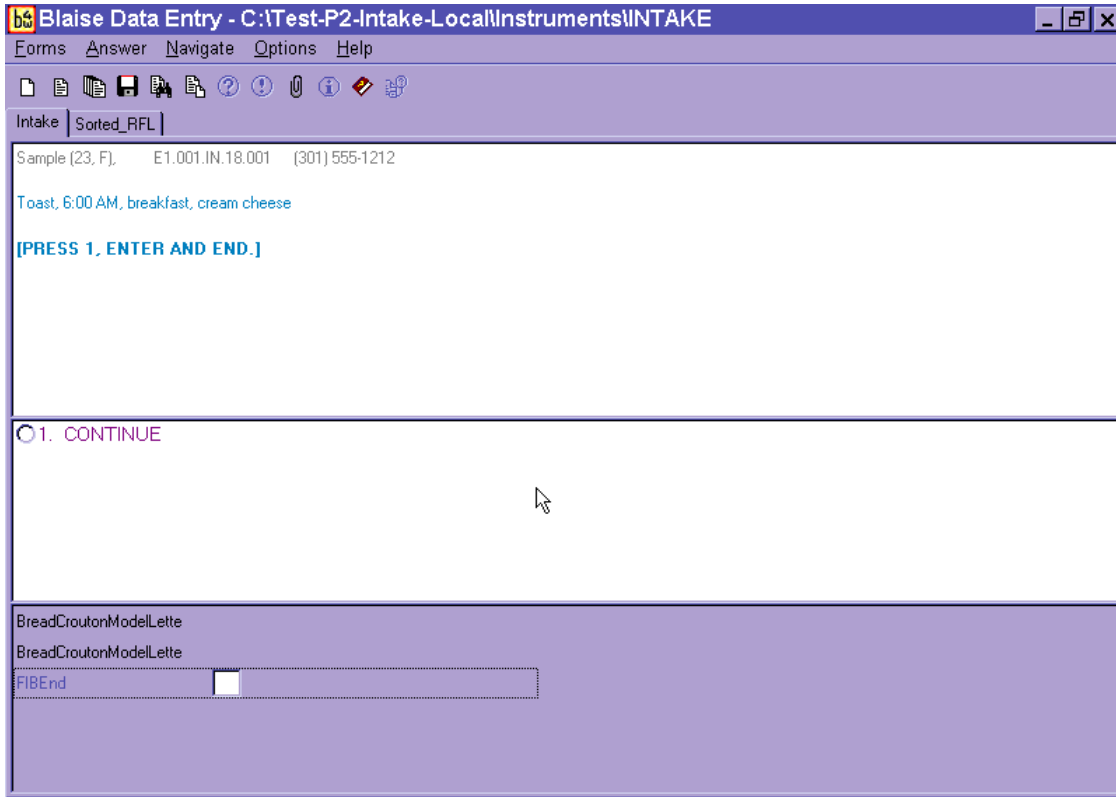

Notice that the interviewer instructions tell you to select 1-ENTER-END to continue. This navigation will take you to the next appropriate question.

5.7.3.2 Food Category Details

There are 131 food categories in this instrument. With the exception of fasting and breast milk (which is discussed in Chapter 8), all foods on the MFL are linked to a food category. The AMPM program allows you to access some categories more than others. You can enter most 5 times but some, such as coffee or condiments and sauces, can be entered 10 times. In the rare instance when a food is reported more frequently than allowed, an edit message will appear. See Chapter 8 for a list of food

categories than can be entered 10 times, and for more details on the procedures to follow when you are denied access to a category.

Types of Food Categories. The food categories can be divided into four groups:

- **Group 1** – Includes the simple categories that ask a few detail questions and the amount eaten. More detail is not needed to code the food. Examples are MIL (Milk), FRU (Fruit), or BIS (Biscuit).
- **Group 2** – Has more complex categories that collect details on ingredients or preparation that describe the food. Examples include POU (poultry), STW (stew) or MXD (mixed dish).
- **Group 3** – Comprises categories that collect information on the amount of the reported ingredients. Examples are sandwiches, green salads, and hamburger on bun.
- **Group 4** – Contains a few categories that do not fit in the other groups. These are FMA (formula), BJU (baby juice), and JBF (jarred baby food), which ask about added foods as part of the food detail.

See Appendix B for a complete list of food categories sorted by group.

Specific Probes. Every food category contains specific probes for each food or group of foods. The probes are designed to collect detailed description about foods and beverages reported, and the amounts eaten. Each question is on a separate screen (Exhibit 5-37) and the question names are displayed on the bottom half of the screen.

The first probe in many categories asks “What kind was it?” A followup probe is in parentheses. Ask the followup probe if the respondent hesitates, or doesn’t understand the first probe. Note that the followup probe ends in the words “or something else.” This probe is written in this way to allow the respondent to give responses other than the ones you read.

Exhibit 5-37. Specific probes

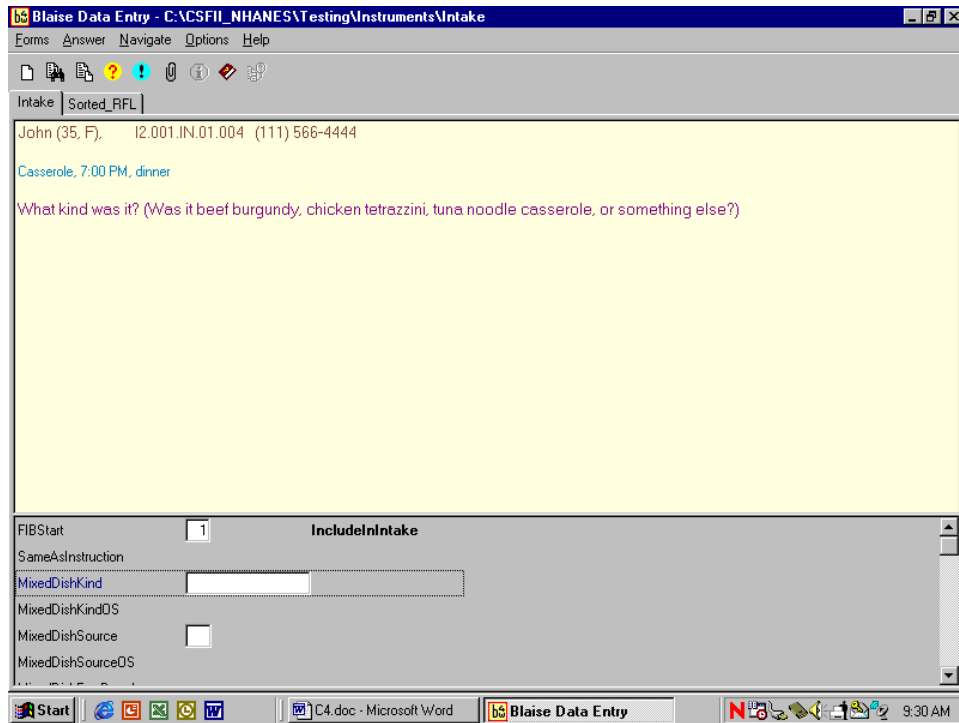

There are a number of common features about the food categories that will help you conduct a smooth and effortless interview. They are listed below:

- **KIND. “What kind was it?”** Often refers to the flavor or variety of a food such as juice (orange or and apple) or cheese (cheddar or Swiss). May also refer to a name of a food such as Chicken a la King or Cobb salad. This probe is “prefilled” most often from the MFL.
- **BRAND. “What was the brand name?”** Refers to brand name of a product, including names of fast food places. Examples are Kentucky Fried Chicken (KFC) and The Country’s Best Yogurt (TCBY).
- **FAT USED. “Was any fat or oil used in cooking or preparing this food?”** Refers to any kind of fat being used in cooking or preparing a food.
- **FORM. Was it fresh, canned, frozen, dried, or something else?** Refers to a food’s form.

- **HOME RECIPE. Was it made from a home recipe?** This refers to foods that are made from scratch or from more than one ingredient and not from just a commercial mix.
- **PREP. Was it baked, broiled, fried, or something else?** Refers to how a food was cooked or prepared.
- **TYPE. Was it regular, diet, lowfat or something else?** Refers to fat, caloric, sugar, salt, and/or caffeine content.
- **INGREDIENTS. What were the ingredients?** Ingredients are components of foods. There are 23 food categories that may ask for ingredients:
 - Alcoholic mixed drinks*
 - Baby food cereal
 - Breakfast bars
 - Hamburger on bun*
 - Dips
 - Eggs (scrambled or omelet)
 - Jello
 - Gravy
 - Green salads*
 - Hamburger Helpers
 - Hot dogs*
 - Ice cream (sundaes)*
 - Macaroni and cheese
 - Mexican foods*
 - Milk shakes*
 - Other Salads (not green salads)
 - Potatoes (mashed)
 - Rice (mixtures)
 - Sandwich categories*
 - Soups
 - Stews
 - Stuffings
 - Trail and Snack Mixes

* Some categories also ask for the amounts of the ingredients. These categories are starred above.

Prefilled Responses. The program will “prefill” the response for some of the probes based on what was reported on the QL pass. This reduces the burden on the respondent and the interviewer by limiting the number of questions that must be asked. For example, if the respondent reports a Big Mac for lunch, the AMPM will “prefill” all the food detail probes (fast food sandwich, brand, and sandwich name). All you have to ask is whether anything was added to the sandwich, as illustrated in the two screens below (Exhibits 5-38 and 5-39).

Exhibit 5-38. Prefilled responses—Screen 1

Blaise 4.7 Data Entry - C:\Aisis\Intake09\Intake

Forms | Answer | Navigate | Options | Help

Intake | Sorted_RFL | Navigation_Help

Marcia (17, F), Yr11.s248.v1

McDonalds Big Mac, 1:00 PM, lunch

[SELECT ONE OF THE FOUR OPTIONS LISTED BELOW]

1. Include in intake (collect details)
 2. Misreported (drop food from intake)
 3. Needs data retrieval
 4. Same As (food already reported by respondent or household)

FIBStart		IncludeInIntake	
SameAsInstruction			SandBreadOS
OtherSandFastFood	1	FastFood	SandBiscuitKind
FastFoodSandBrand	19	McDonalds	SandBiscuitKindOS
FastFoodSandBrandOS			SandRollBunKind
FastFoodSandName	Big Mac, McDonald's		SandRollBunKindOS
FastFoodSandNameOS			SandBreadGrain
FastFoodSandDescriptio			SandBreadGrainOS
			SandBreadSource

Exhibit 5-39. Prefilled responses—Screen 2

Blaise Data Entry - C:\Test-P2-Intake-Local\Instruments\INTAKE

Forms Answer Navigate Options Help

Intake | Sorted_RFL |

Sample (23, F). E1.001.IN.18.001 (301) 555-1212

McDonalds Big Mac, 1:00 PM, lunch

Did you add anything to the sandwich?

1. Yes

2. No

SandOthng

How to Record Probe Responses. You must record a response to every probe asked in the food categories. The response choice will be either listed on the screen or listed in a table called a Look-Up Table (LUT). Food probes that have too many response choices to fit on a screen will store the responses in LUTs. Almost all probes allow the response choice “Other Specify.” This choice permits an open-ended response if none of the choices listed is reported by the respondent.

In most cases the response choices are listed in alphabetical order. However, there are some categories that list response items in an order that we think will make more sense to you than alphabetical order. As in the example below (Exhibit 5-40), when probes ask for the kind of milk drunk or used in a recipe, it makes sense to choose “1%” and 2%” by selecting “1” or “2.” See screen example below.

Exhibit 5-40. Response items

Intake | Sorted_RFL |

Sample (58, M), E1.001.IN.18.001 (301) 555-1212

Milk, 8:00 AM, breakfast

What kind was it? (Was it 1%, 2%, whole, skim, soy, buttermilk, or something else?)

The response options are listed in three columns:

- 1. 1% lowfat milk
- 2. 2% reduced fat milk
- 3. Whole milk
- 4. Skim/Nonfat milk
- 5. Acidophilus milk
- 6. Breast milk
- 7. Buttermilk
- 8. Calcimilk
- 9. Calcium fortified milk
- 10. Chocolate milk
- 11. Coconut milk
- 12. Cow's milk
- 13. Cream
- 14. Creamer
- 15. Dry milk
- 16. Evaporated milk
- 17. Filled milk
- 18. Formula
- 19. Goat's milk
- 20. Half and half
- 21. Imitation/Substitute milk
- 22. Lactaid milk
- 23. Lactose reduced milk
- 24. Malted milk/Milk drink
- 25. Nonfat dry milk
- 26. Powdered milk
- 27. Rice Dream
- 28. Rice milk
- 29. Soy milk
- 30. Sweetened condensed milk
- 91. Other, Specify

At the bottom of the window, there is a data entry form with the following fields:

FIBStart	<input type="text" value="1"/>	IncludeInIntake	<input type="checkbox"/>	ADDFoodName
SameAsInstruction	<input type="checkbox"/>			ADDFoodName
MilkKind	<input type="text"/>			ADDFoodName
MilkKindOS	<input type="checkbox"/>			ADDFoodName
MilkType	<input type="checkbox"/>			ADDFoodName

Unit response items are typically grouped in like units such as volume, weight, general units, and food models; and listed in ascending order of volume or size. Details on recording unit responses are described in Section 5.7.3.4.

You must enter a response item code or record the respondent's answer in one of six ways listed below.

1. **Choose one response from the numbered list.** Enter the response item number or use the mouse to click on one response item (Exhibit 5-41).

Exhibit 5-41. Number list responses

2. **Choose one response from Look-Up Tables.** When there are too many response items to fit on a screen, a Look-up Table (LUT) is used to hold the responses. You will know when a food probe contains a LUT because there will be no response items to choose from on the screen. LUTs are used for both single response and multiple response probes. Searching for a food on the LUT is the same as the trigram searching discussed in the MFL section (5.4.1). The LUT shown next (Exhibit 5-42) will appear when you enter a response to the kind probe for bread.

Exhibit 5-42. Look-up Table (LUT) responses

Description	Column1	FoodCode	Display
Wheat bread	BRE035		wheat bread
Wheat bran bread	BRE035		wheat bran bread
Wheat germ bread	BRE035		wheat germ bread
Wheatberry bread	BRE035		wheatberry bread
Honey wheat bread	BRE035		honey wheat bread
Pita bread, wheat	BRE500		wheat pita bread
Whole wheat bread	BRE035		whole wheat bread
Cracked wheat bread	BRE035		cracked wheat bread
Crushed wheat bread	BRE035		crushed wheat bread
Sprouted wheat bread	BRE035		sprouted wheat bread
100% whole wheat bread	BRE035		100% whole wheat bread
Pita bread, whole wheat	BRE500		whole wheat pita bread
Wheat with raisin bread	BRE035		wheat with raisin bread
Pita bread, cracked wheat	BRE500		cracked wheat pita bread
Wheat bran with raisin bread	BRE035		wheat bran with raisin bread
Whole wheat with raisin bread	BRE035		whole wheat with raisin bread
White with whole wheat swirl bread	BRE035		white with whole wheat swirl bread

Search: Key type: TrigramFood AlphaFood

As in the MFL trigram search, the search finds the foods that best match the search term, in this case “wheat bread.” You cannot use the abbreviations on the MFL to search the Look-Up tables. Once the food is highlighted on the search screen, press ENTER to select the food.

Probes that commonly, but not always, have response items in LUTs include: KIND, TYPE, and INGREDIENTS.

3. **Choose multiple responses – Code all that apply (CATA).** Some probes can have more than one answer. This is called a Code All That Apply or CATA. Food probes that are commonly, but not always, CATA’s include: TYPE, FAT, and INGREDIENTS.

There are three different ways of entering CATA responses, depending on the information requested.

- **Table format** – A table format allows you to enter multiple responses to a question in separate fields. Responses are selected from an enumerated list or a LUT. Generally, when you see a table format followup information is required about the responses (i.e., amount or type). However, CATA responses chosen from a LUT will **always** be in a table format, even if they do not have a followup question. Generally you can enter 15 responses into the table. However, for “type” questions the limit is 5, and for lunchables the limit is 3.

The instruction “ENTER ALL THAT APPLY IN SEPARATE FIELDS” tells you that multiple responses are allowed for a question (Exhibit 5-43).

If a respondent reports more than one answer, enter the response in the field and continue adding responses in additional blank fields until the SP finishes reporting responses. Then press ENTER on the blank line, and the program will go to the next detail probe.

You will type in the LUT responses one-by-one and list the enumerated responses by number (Exhibit 5-44).

Exhibit 5-43. Table format enumerated responses

Marcia (17, F) Yr11.s248.v1
Lunchable, 1:00 PM, lunch
What kind was it? (Was it ham, bologna, salami, turkey, or something else?)
[ENTER ALL THAT APPLY IN SEPARATE FIELDS.
PRESS ENTER TO MOVE TO NEXT FIELD]

Below the question is a list of 11 radio button options:

- 1. Bacon
- 2. Bologna
- 3. Chicken
- 4. Ground beef
- 5. Ham
- 6. Hamburger
- 7. Hot dog
- 8. Pepperoni
- 9. Salami
- 10. Sausage
- 11. Turkey
- 91. Other, Specify

At the bottom, a table format is used for entering responses. The table has two columns: "LunchableMeatKind" and "LunchableMeatKindDS". The first three rows are populated with the values 1, 5, and 9 respectively. A callout box labeled "Enumerated responses" points to these values.

	LunchableMeatKind	LunchableMeatKindDS
LTP040(1)	1	
LTP040(2)	5	
LTP040(3)	9	

Exhibit 5-44. Table format LUT responses

Blaise 4.7 Data Entry - C:\nisis\ntake09\TestFIB

Forms | Answer | Navigate | Options | Help

TESTFIB

What were the ingredients in the garden salad? (Was there lettuce, tomato, carrots, avocado, cottage cheese, egg, turkey, or something else?)

[ENTER ALL THAT APPLY IN SEPARATE FIELDS.
PRESS ENTER TO MOVE TO NEXT FIELD]

[NOTE: DETAILED DESCRIPTIONS NOT NEEDED.
DO NOT INCLUDE "Salad dressing" HERE (IT IS ASKED LATER.)]

[IF BAGGED SALAD MIX IS REPORTED, SELECT "Salad mix, bagged" AND LIST NON-VEGETABLE INGREDIENTS WHICH ARE INCLUDED WITH THE BAGGED SALAD MIX AND ANY ADDITIONAL INGREDIENTS THAT MAY HAVE BEEN ADDED TO THE SALAD.]

LUT responses

	GrSalading	GrSaladingOS	
GRS045(1)	Lettuce		
GRS045(2)	Carrots		
GRS045(3)			
GRS045(4)			
GRS045(5)			
GRS045(6)			

- Enumerated list** – CATA enumerated responses that require **no** followup questions are entered into a single response field and are separated by a dash. These response choices have a square button to the left of the responses. An example of a food probe with CATA responses from an enumerated list is shown below (Exhibit 5-45). All answers go in one field.

Exhibit 5-45. Enumerated responses

Blaise Data Entry - C:\Test-P2-Intake-Local\Instruments\INTAKE

Forms Answer Navigate Options Help

Intake Sorted_RFL

Sample (23, F), E1.001.IN.18.001 (301) 555-1212

Sour cream, 6:30 PM, supper, (addition to Nachos Mexican)

What kind of sour cream was it? (Was it regular, reduced fat, light, fat free, or something else?)

1. Dip
 2. Fat Free/Nonfat
 3. Half and Half
 4. Imitation (Dressing)
 5. Imo
 6. King Sour
 7. Light
 8. Ld
 9. P
 10. P
 11. T
 12. Z
 13. Zest
 91. Other, Specify

Enumerated responses

FIBStart Incl

SameAsInstruction

SourCreamKind

SourCreamKindDS[1]

SourCreamKindDS[2]

SourCreamKindDS[3]

4. **Choose Refused (F7).** If the respondent will not provide the details of a food, select F7 for Refused to skip through the probes and continue with the interview. Use this key very sparingly and only when it is evident that the respondent cannot or will not provide the details (Exhibit 5-46).

Exhibit 5-46. Refused response

Intake | Sorted_RFL |

Sample (23, F), E1.001.IN.18.001 (301) 555-1212

Nachos Mexican, 6:30 PM, supper

What kind of filling or topping did it have? (Was it beef, chicken, pork, cheese, bean or something else?)

Below the question is a large empty text area. At the bottom of the window, there is a list of variables:

MexFoodSourceDS	MexFoodCommFillKindD
MexFoodSourceName	MexFoodCommFillKind
MexFoodBrand	MexFoodCommFillKindD
MexFoodBrandDS	MexFoodCommFillKind
MexFoodCommFillKind	MexFoodCommFillKindD

The "MexFoodCommFillKind" variable is currently selected and has a small blue icon next to it.

5. **Choose Don't Know (F8).** If the respondent does not know the answer, select F8 for a Don't Know response. DK is an acceptable answer (Exhibit 5-47).

Exhibit 5-47. Don't know responses

Intake | Sorted_RFL |

Sample (23, F), E1.001.IN.18.001 (301) 555-1212

Nachos Mexican, 6:30 PM, supper

What kind of filling or topping did it have? (Was it beef, chicken, pork, cheese, bean or something else?)

At the bottom of the window, there is a list of variables:

MexFoodSourceOS	MexFoodCommFillKind0
MexFoodSourceName	MexFoodCommFillKind
MexFoodBrand	MexFoodCommFillKind0
MexFoodBrandOS	MexFoodCommFillKind
MexFoodCommFillKind	MexFoodCommFillKind0
MexFoodCommFillKind	MexFoodCommFillKind0

The "MexFoodCommFillKind" variable is currently selected and shows a question mark icon in its input field.

6. **Other, Specify (91 or OS)** – If the respondent’s answer is not listed as one of the possible response options, you can select “Other, Specify” (OS). The OS is included on an enumerated list or a LUT.
- If Enumerated list – Enter “91” to select OS and type the answer in the text field that opens up in the answer pane portion of the screen (Exhibit 5-48).
 - If LUT – Type “OS” in a LUT and press Enter to access the text field and type in the answer.

Exhibit 5-48. Other specific response

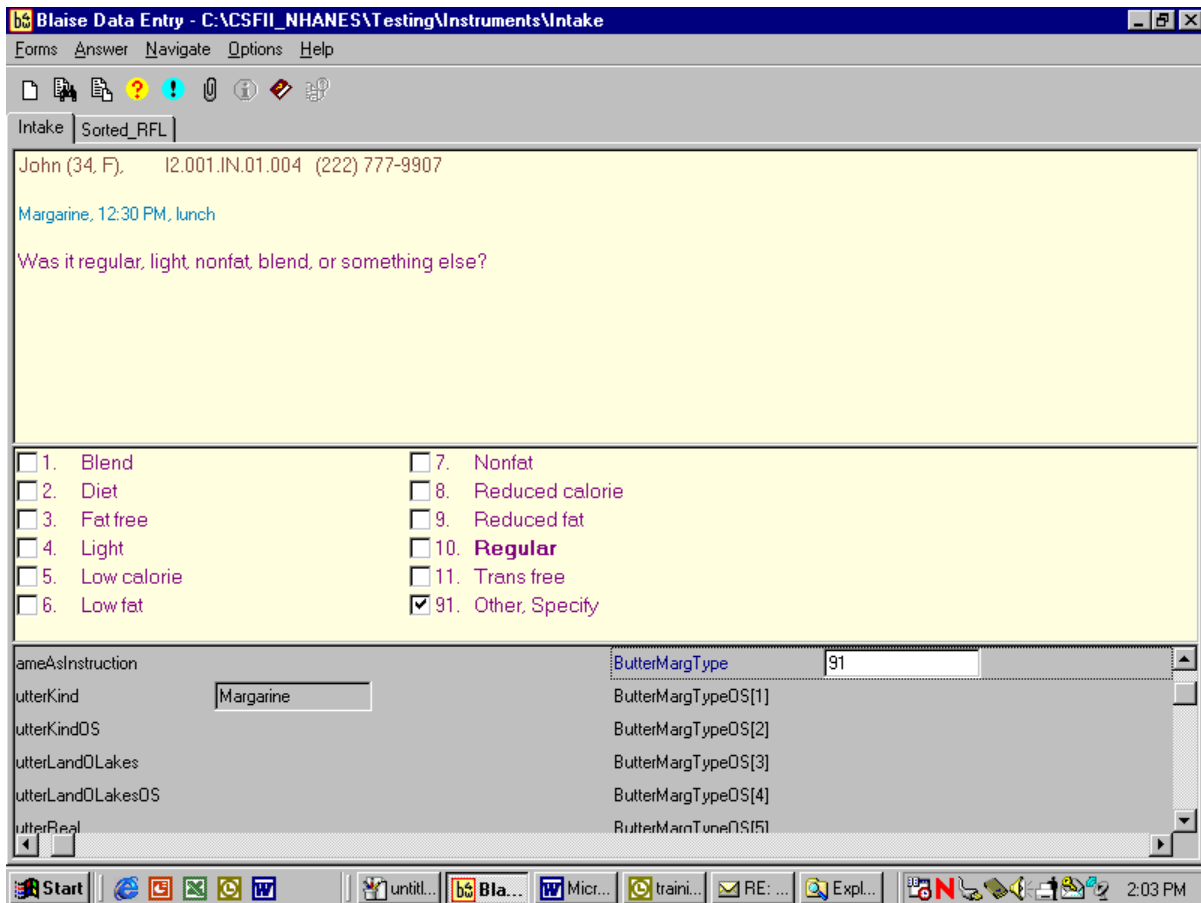

Linking Between Food Categories. A total of 51 of the 132 food categories have links to other food categories to allow you to ask the correct food probes for a particular food. Some of the food categories only link to one other category, while others link to as many as 25 different categories. For example, if respondents report “coffee” on the QL but in the details cycle describe it as an alcoholic beverage such as “Irish coffee”, that response item will link to the Nonalcoholic and Alcoholic Beer, Wine, Cocktails, Liquor category. Conversely, if respondents report a mixed dish on the QL but describe it in the food details cycle as a pot pie, jambalaya, baked beans, quiche, macaroni and cheese, or other specialty mixed dishes, the program will link those response items to new categories.

The screenshot below (Exhibit 5-49) shows that the respondent reported “cereal” on the Quick List pass. “Cereal” links to the ready-to-eat cereal category. Because the respondent said the cereal was cooked, the program links to the cooked cereal category.

Exhibit 5-49. Linking between food categories—Screen 1, Original category

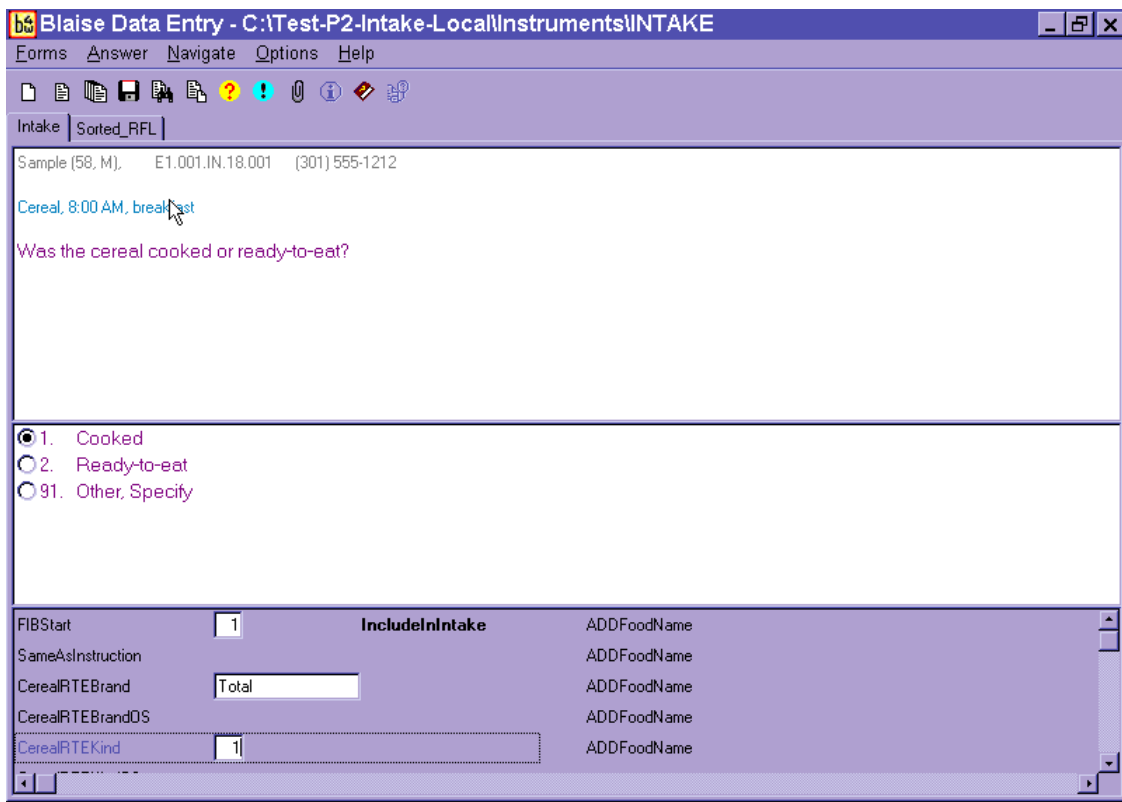

This screen appears (Exhibit 5-50) when the program is leaving the ready-to-eat cereal category and linking to the cooked cereal category.

Exhibit 5-50. Linking between food categories—Screen 2, Finish original category

Blaise Data Entry - C:\Test-P2-Intake-Local\Instruments\INTAKE

Forms Answer Navigate Options Help

Intake Sorted_RFL

Sample (58, M), E1.001.IN.18.001 (301) 555-1212

Cereal, 8:00 AM, breakfast

[PRESS 1, ENTER AND END.]

1. CONTINUE

CerealRTEModelLevel
CerealRTEModelLevelID
CerealRTEBoxWUnit
CerealRTEBoxWUnitOS
CerealRTEBoxWAmt
FIBEnd

The next screen that appears (Exhibit 5-51) is the Transition screen.

Exhibit 5-51. Linking between food categories—Screen 3, Transition screen

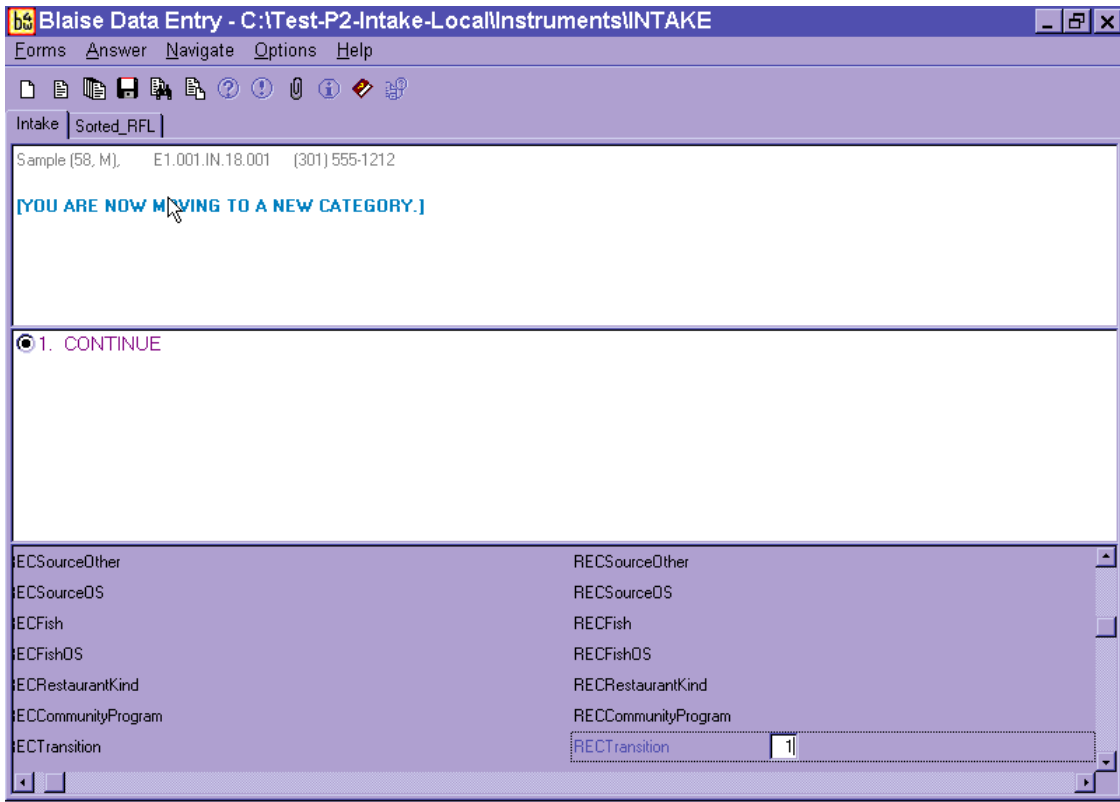

This screen lets you know that you are moving to another food category to collect the food details.

The next screen that appears (Exhibit 5-52) is the Continue/Redo screen for the Cooked Cereal.

Exhibit 5-52. Linking between food categories—Screen 4, Continue/Redo new category

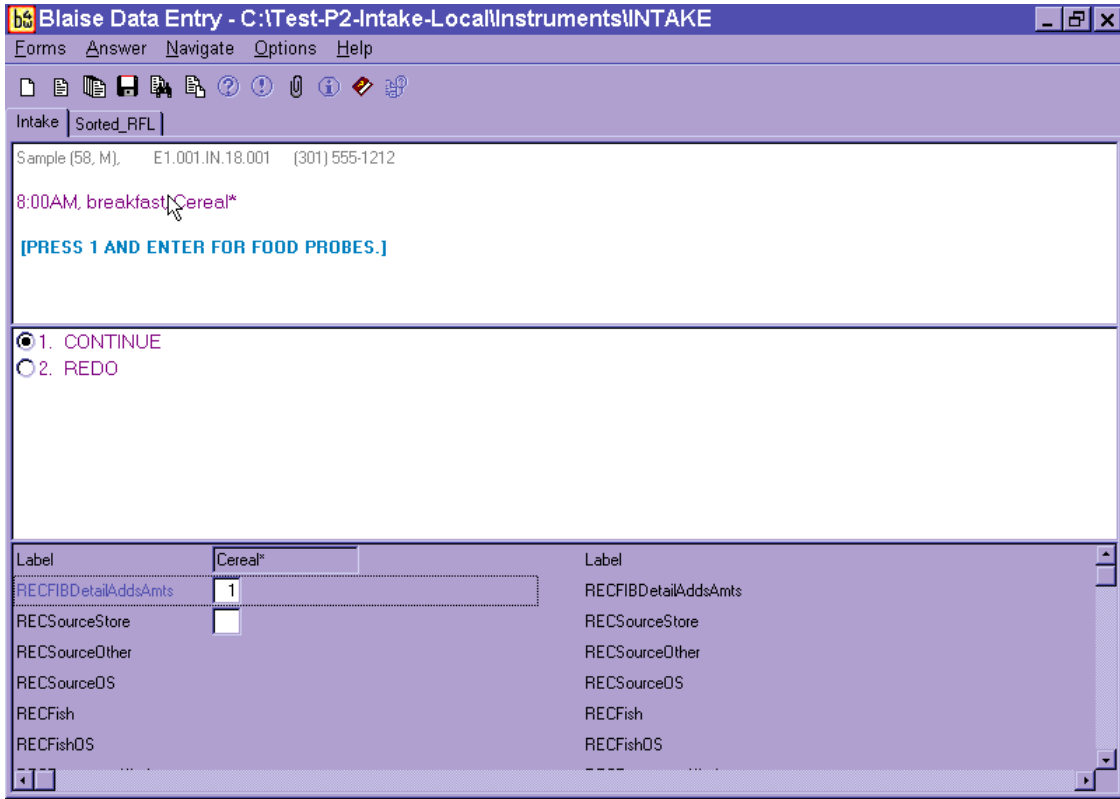

Notice that the food name is “cereal” rather than “cooked cereal.” This is because the Food Header Information comes from the information you entered on the RFL. However, there is an asterisk (*) next to the food name and also an asterisk next to the food label.

Finally, you will see the beginning screen (Exhibit 5-53) for Cooked Cereal.

Exhibit 5-53. Linking between food categories—Screen 5, New category

Blaise 4.7 Data Entry - C:\v\sis\Intake09\Intake

Forms Answer Navigate Options Help

Intake | Sorted_RFL | Navigation_Help |

Marcia (17, F), Yr11.s248.v1

Cereal, 2:00 PM, snack

[SELECT ONE OF THE FOUR OPTIONS LISTED BELOW]

1. Include in intake (collect details)

2. Misreported (drop food from intake)

3. Needs data retrieval

4. Same As (food already reported by respondent or household)

FIBStart

SameAsInstruction	CkdCerLiquidPrepOS[3]
CkdCerKind	CkdCerLiquidPrepOS[4]
CkdCerKindOS	CkdCerLiquidPrepOS[5]
DatmealBrand	CkdCerFatPrep
DatmealBrandOS	CkdCerTypeFat
CkdCerTypeCook	CkdCerTypeFatOS[1]
CkdCerTypeCookOS	CkdCerTypeFatOS[2]
CkdCerLiquidPrep	CkdCerTypeFatOS[3]
CkdCerLiquidPrepOS[1]	CkdCerTypeFatOS[4]
CkdCerLiquidPrepOS[2]	CkdCerTypeFatOS[5]
	CkdCerRealButter

You will **never** have to decide to link to a Food Category. The AMPM program automatically links the categories.

The table below (Exhibit 5-54) lists the 51 food categories that contain response items that link to other categories. The table also presents the number of response items within each category that link to other categories, and the number of new categories the original category links to. For example, the category **Barbecue, Sloppy Joe** contains one response item that links to one other category while the **Beef, Lamb, Veal, and Game Meats** category contains 43 response items that link to one other category. The **Bread (Not Sweet)** category, on the other hand, contains 9 response items that link to 4 other categories. A complete list of the response items that link to new categories can be found in Appendix B with the food category listing.

Exhibit 5-54. Table of categories that link to other categories

Category Name	# Response items that link to other Categories	# Categories responses items link to
Barbecue, Sloppy Joe	1	1
Bacon, Sausage, BLT Sandwiches	1	1
Biscuits	1	1
Beef, Lamb, Veal, Game Meats	43	1
Bread (Not Sweet)	9	4
Hamburger on Bun or Bread (not from fast food)	11	1
Cakes, Cupcakes, Snack Cakes	51	5
Ready-to-Eat Cereals	24	1
Cheese	3	2
Coffee, Specialty Coffees	2	1
Cream, Creamers, Whipped Toppings	1	1
Condiments, Sauce, Salsa	5	4
Dry Baby Cereal	1	1
Egg, Egg Salad Sandwiches	1	1
French Fries, Tater Tots	1	1
Fish, Shellfish	10	4
Flavored Milk Drinks	1	1
Fruits, Berries	7	5
Grilled Cheese and Cheese Sandwiches	2	2
Gravy	3	2
Green Salads	11	2
Ice Cream, Sherbet, Tofu Desserts, Frozen Dairy Desserts, Frozen Yogurt, Sundaes	11	1

Exhibit 5-54. Table of categories that link to other categories (continued)

Category Name	# Response items that link to other Categories	# Categories responses items link to
Jarred (Not Dry) Baby Foods	1	1
Juices (100%), Drinks, Ades	5	3
Macaroni and Cheese	1	1
Salad Dressings, Mayonnaise	1	1
Milk	7	3
Meat Substitutes, Meat Alternates, Vegetarian and/or “Meatless” Versions of Meat, Poultry, or Fish Entrees	15	9
Mixed Dishes, Casseroles	60	25
Nuts, Seeds, and Mixtures of Nuts and Seeds	3	1
Beef, Ham, Pork, Chicken, Turkey, Vegetarian, Other Sandwiches	96	10
Other Salads	6	4
Pasta: Noodles, Macaroni	18	6
Peanut Butter Sandwich, Peanut Butter and Jelly Sandwich	1	1
Pies, Tarts	4	2
Ham or Pork	15	7
White Potatoes	5	3
Poultry	15	7
Popsicles, Ices, Frozen Fruit Bars, Sorbets, Slurpees, Smoothies	4	1
Rolls, Buns, Bagels, English Muffins	14	3
Rice	1	1
Sweet Breads, Coffee Cakes, Sweet Rolls, Pastries, Muffins (not corn), and Croissants	7	4
Shepherd’s Pie	1	1
Sodas, Pop, Soft Drinks	4	1
Soups	11	1
Spaghetti Sauce	3	3
Stews, Guisado, Goulash	7	4
Sugars	2	1
Tortillas, Taco Shells, Gordita Shells, Sope Shells, Chalupa Shells	2	2
Unknown Foods	441	121

Edit Messages. As discussed earlier, an Edit Message appears when you have entered a response that is illogical or out of range (Exhibit 5-55). Edits occur at the Time and Occasion probes and with certain food characteristics. The message identifies the problem and asks you to change it.

There are two kinds of edits: soft and hard. **Soft edits** ask you to confirm the answer that you just recorded. Soft edits allow you to leave the screen without changing the response if the respondent confirms that the answer was correct. To leave the screen you can either enter “ALT S” or use the mouse to select the “Suppress” button. If the answer recorded is incorrect, press ENTER to activate the “Goto” button which will move the cursor to the answer.

Exhibit 5-55. Edit messages

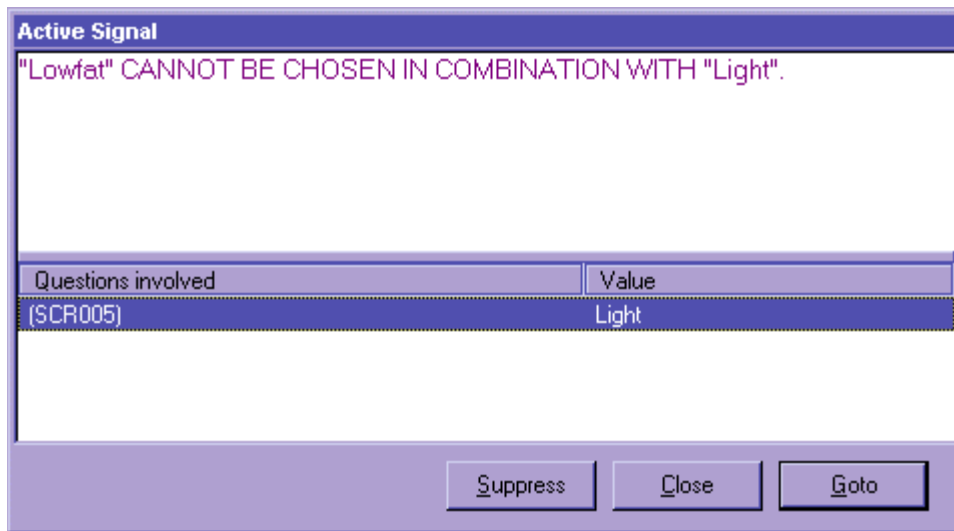

A **hard edit** message occurs when you enter a response that is not allowed. Unlike soft edits, you must change the answer before continuing with the interview. An example of a hard edit is illustrated on page 5-23.

5.7.3.3 Additions

An addition is any food that is added to the primary (original) food. Examples include butter, margarine, jelly, or peanut butter added to breads, milk and cream added to cereal, or coffee. Additions may be added by the SP or by someone else. For instance, butter is an addition to bread whether the SP butters it at the table **or** someone else butters it and puts it on the plate. You will collect descriptive and quantitative information about all additions.

Because respondents easily forget additions to foods, almost every food category asks the question, “Did you add anything to the food?” (See Exhibit 5-56 below.) If, after asking the additions question the respondent seems puzzled or asks for clarification, you should say, “Did you put anything (on/in) the (FOOD) before you (ate/drank) it?” Following are procedures for collecting and recording additions.

First, type “1” (YES) to the question “Did you add anything to the food?”

Exhibit 5-56. Addition screen

Next, you will notice that a blank text field labeled ADDFoodName opens up for you to type the first addition (Exhibit 5-57). The AMPM program accepts up to five additions per food. If a food has more than five additions, record the other additions, including their description and amounts in the Remark Box (F6 function key).

Exhibit 5-57. Addition screen—Use Trigram search

Intake | Sorted_RFL |

Sample (58, M), E1.001.IN.18.001 (301) 555-1212

Cereal*, 8:00 AM, breakfast

What did you add to the food?

At the bottom of the window, there is a list of checkboxes and a text field:

- CkdCerTypeFatOS[5]
- CkdCerRealButter
- CkdCerTypeCrisco
- CkdCerTypeCriscoOS
- AddAnything 1 Yes
- ADDFoodName

When you begin to type, the MFL trigram search screen comes up.

After you select the food on the MFL and press ENTER, the food will appear in the text field (Exhibit 5-58). Always ask “Anything else?” after the respondent has reported an addition to a food.

Once all the additions have been entered, press ENTER on the blank line to move to the next probe.

Exhibit 5-58. Addition screen—Multiple additions

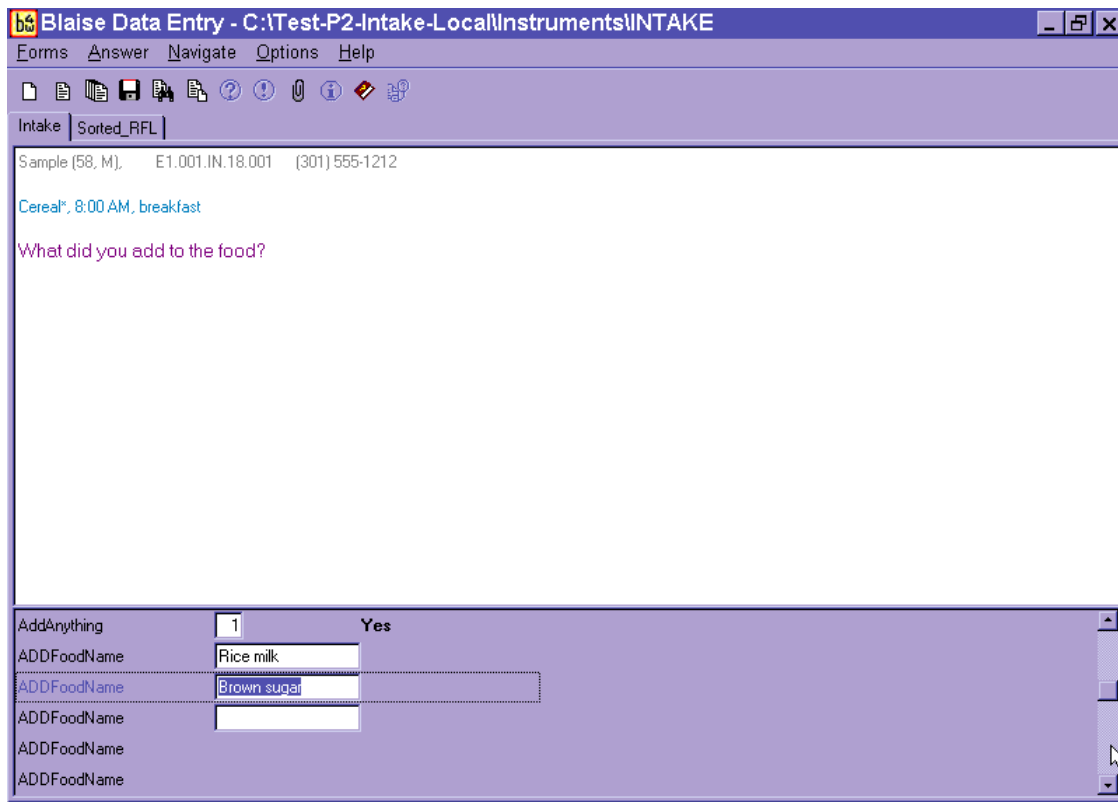

Do not record salt, ground pepper, spices, and herbs as additions. However, foods like salsa and hot peppers should be collected and probed.

Also, the AMPM has been programmed so that it will not ask the additions questions for a food reported as an addition. For example, milk reported on the RFL has an addition probe. But when milk is reported as an addition (e.g., milk added to coffee) there is no additions probe.

Any food can be an addition if the respondent describes it as having been added to the portion of food. However, there are some foods that are more commonly reported as additions. These include:

- Butter and margarine
- Salad dressing
- Sauce, gravy, and salsa
- Mustard and catsup
- Mayonnaise and tartar sauce
- Dip (for crackers, chips, vegetables)
- Relish
- Cream and milk (to cereal, coffee, etc.)
- Sugar and sweeteners
- Jam, jelly, and syrup
- Water

If the respondent reports an addition to a food when reporting the QL, you may add that food in the Comments field (Exhibit 5-59). This information will then be displayed along with the primary food name, time and occasion when you collect the details for the primary food. Do not enter an addition on the RFL because then it won't be associated with the primary food.

Exhibit 5-59. Add additions in Comments field during QL pass

IBStart	1	IncludeInIntake	PotatoForm
nameAsInstruction			PotatoFormOS
potatoKind	11	MashedPotatoes	PotatoPeelEaten
potatoKindOS			PotatoFatPrep
potatoSkinsTopping			PotatoTypeFat

Adding Additions

Procedures for adding remembered adds or misreported additions are detailed in Chapter 8, Section 8.10.

5.7.3.4 Obtaining Quantities

This question asks for the actual amount of the food item eaten. Do not accept a range value for quantity. If an SP reports eating 10 to 20 potato chips, ask: “Can you give me your best estimate of the number of chips you ate?” or “What would you like me to enter here?”

There may be situations when the respondent cannot give you one amount. For example, respondents may report multiple bean bags, or a size between two circles. In these situations, type “1” on the amount screen and enter OS (91) on the unit screen. Enter the SP’s response verbatim in the OS field. Make sure the response you enter will be helpful to the coders.

Only **record the amount eaten** – not the amount served. Probe carefully when an SP reports sandwiches, chicken parts, and meats such as pork chops. SPs may be so intent on describing the size of the serving to you that they forget that the whole portion wasn’t eaten.

If the SP seems unsure of the quantity, suggest possible ways to respond from the list of units on the amount screen. If the SP is unable to provide the amount eaten, code DK (F8 function key). This can be done at either the amount or unit screen. However, if you code DK for an amount, the unit probe is not asked.

Order of Units on Screen. There are four categories of units you may see on a food category screen: Volume Units, Weight Units, General Units, and Food Model Units. In general, like units within each category are grouped and listed in ascending order of volume or size.

- VOLUME UNITS are ordered as: teaspoon, tablespoon, cup, then fluid ounce, pint, quart, half gallon, and gallon, then milliliter and liter.
- WEIGHT UNITS are ordered as: weight ounce, gram, and pound.

- GENERAL UNITS include a number of different types of units: item or food names, general sizes, container units, and category specific units.
 - **Relative Sizes** are ordered as: miniature, small, medium, large, and extra large.
 - **Container Units** are ordered as: bottle, can, carton, container, drink box, juice box, pouch, and school lunch carton. If you choose these units you will see a screen asking for the volume of the container if it is needed.
 - **Category Specific Units** are listed in ascending order. For example, the Cake Category includes the units “cupcake,” snack cake,” and “whole cake.”
 - **Meat Specific Units** include the units in alphabetical order: chop, cutlet, patty, rib, and steak.
- FOOD MODEL UNITS include a number of models that are listed in alphabetical order. The Vessel Models (glasses, mugs, bowls) will have a followup question about the fill level of the vessel.

5.7.3.5 Measuring Guides

Each MEC interview room contains a standard set of measuring guides. These tools will be used to determine the volume and dimensions of the food items the SP reports. The tools are not intended to represent any one food, but rather are designed to help respondents estimate portion sizes.

Included in the set of measuring tools are both 3-dimensional (3D) and 2-dimensional (2D) guides. 3D guides are actual vessels and tools and include glasses, bowls, mugs, household spoons, measuring cups and spoons, a ruler, thickness sticks, bean bags, circles, milk and juice cartons and water bottles. 2D guides are drawings of vessels and shapes. The 2D guides include a picture of pats and spreads, a grid, two wedges, a shape chart, and a drawing of chicken pieces.

To ensure that data are recorded in a consistent manner, you must be thoroughly familiar with the portion size models and their correct use. Improper entry of food models can result in either overestimation or underestimation of nutrient intake. When the respondent uses the mugs, bowls, and glasses, have them show you the line that best describes the amount they ate. They may report between the lines or to the top of the vessels. If they use the measuring cups, spoons, or the household spoons to describe the amount they ate, make sure they estimate the amount of a **level** spoonful. This section will provide more details on recording amounts of foods using the measurement guides.

The models should be easily accessible in the interview situation. Not every model can be used for each food; at times you may need to direct the respondent to other models or to use other shapes. General guidelines for using the measuring aids are described below.

3D GUIDES. The 3D guides include glasses, bowls, mugs, household spoons, measuring cups, measuring spoons, ruler, thickness sticks, bean bags, circles, milk and juice cartons, and water bottles.

- **GLASSES: (G1-G8)** There are 8 glasses of various sizes and shapes (Exhibit 5-60). Use the glasses and level lines to estimate the volume of liquids such as beverages. An SP may also choose these models to estimate the portion of solid foods. When SPs report using these models, they must also report the level line (A-D). A hard edit will appear if level “D” is reported for G1 or G7, since there is no such level. Make sure that the amounts reported are within the capacity of the model. If the respondent reports an amount that is protruding from the top, have them estimate using another model. If SPs report a volume between the lines or to the top of the vessel, enter the information in OS.

Exhibit 5-60. 3D glasses

- **BOWLS: (B1-B5)** There are 5 bowls of various sizes and shapes (Exhibit 5-61). Use the bowls and level lines to estimate the volume of amorphous foods such as vegetables, fruits, cereal and popcorn; liquid foods such as soup, and solid foods such as molded jello. When SPs report using these models, they must all report a level line (A-D). If they report a volume between the lines or to the top of the vessel, enter the information in OS.

Exhibit 5-61. 3D bowls

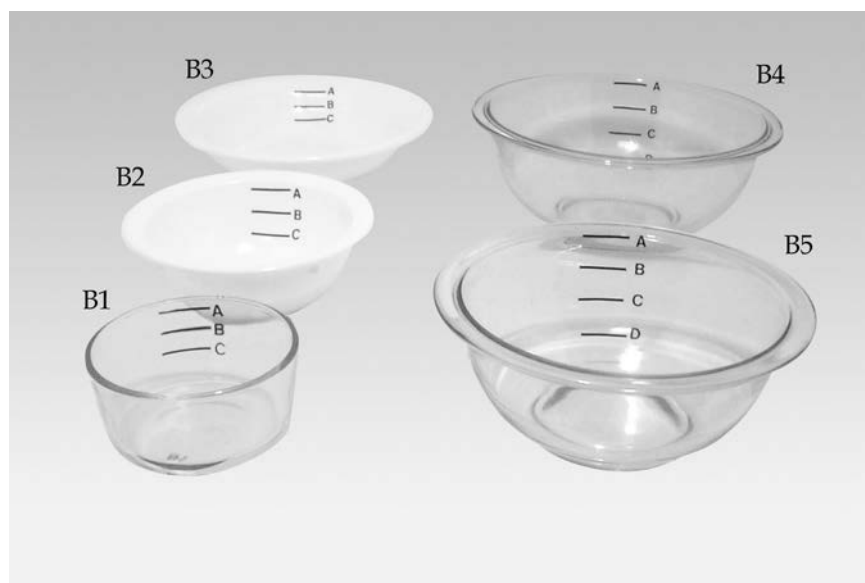

- **MUGS: (MG1-MG3)** There are 3 mugs of various sizes and shapes (Exhibit 5-62). Use the mugs and level lines to estimate the volume of liquids such as beverages or soup. An SP may also choose this model to estimate a portion of solid foods. When SPs report using these models they must also report a fill line (A-D). A hard edit will appear if level “D” is reported for MG1, since there is no such level. If SPs report a volume between the lines or to the top of the vessel, enter the information in OS.

Exhibit 5-62. 3D mugs

- **HOUSEHOLD SPOONS: (Tablespoon, Teaspoon)** There are 2 household spoons of different sizes (Exhibit 5-63). The small one is the size of a teaspoon and the large one is the size of a tablespoon. Use the household spoons to estimate the volume of small amounts of liquid or solid foods. Have the respondent report level spoonfuls.

Exhibit 5-63. 3D household spoons

- **MEASURING CUPS: (1/4, 1/3, 1/2, 1C)** The set of measuring cups is comprised of 4 cups of different sizes (Exhibit 5-64). Use the measuring cups to estimate the volume of most foods. For example, these cups would be used to report liquids such as beverages or soups, solids such as potato salad, rice, or casseroles, and semi-solids such as ice cream and pudding. The AMPM will automatically probe for form (e.g., sliced, chopped, shredded) when it is required. Make sure the respondent estimates the amount of a level cup.
- **MEASURING SPOONS: (1/4 tsp, 1/2 tsp, 1 tsp, 1 Tbsp)** The set of measuring spoons is comprised of 4 spoons of different sizes (Exhibit 5-64). Use the measuring spoons to estimate the capacities of cooking spoons, serving spoons, or household spoons, and to estimate small amounts of liquids or solid foods. Make sure the respondent estimates the amount of a level spoonful.

Exhibit 5-64. 3D measuring cups and spoons

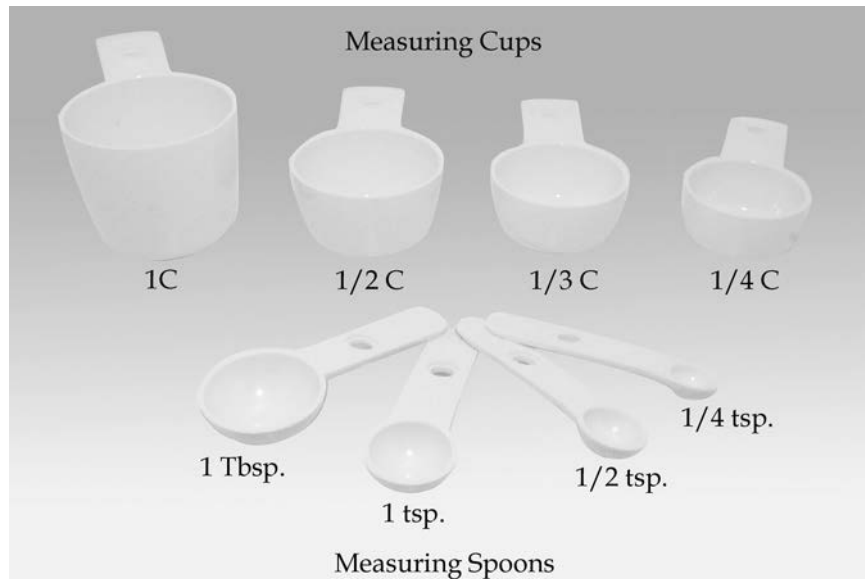

- **RULER: (L, W, H)** Use the ruler to estimate dimensions in inches (Exhibit 5-65). For example, the ruler could be used to estimate the length, width, and height of a piece of cornbread, and the length and width of a piece of meat or poultry (height would be estimated from the thickness sticks).

Exhibit 5-65. 3D 12-inch ruler

- **THICKNESS STICKS: (T1-T12)** A set of thickness sticks is comprised of 12 sticks, each equivalent to 1/8 inch (Exhibit 5-66). Use the thickness sticks to estimate the height of solid foods such as meat, poultry, and cheese.

Exhibit 5-66. 3D thickness sticks

- **BEAN BAGS: (M3-M9).** There are 7 bean bags of various sizes (Exhibit 5-67). Use the bean bags to estimate foods that mound on a plate such as spaghetti, vegetables, popcorn, and potato salad. The SP may report part of a bag or combinations of bags.

Exhibit 5-67. 3D bean bags

- **CIRCLES: (C1-C9)** There are 9 circles from “1 to 9” in diameter (Exhibit 5-68). Use the circles to estimate the diameter of round foods such as tortillas, pancakes, biscuits, and pies.

Exhibit 5-68. 3D circles

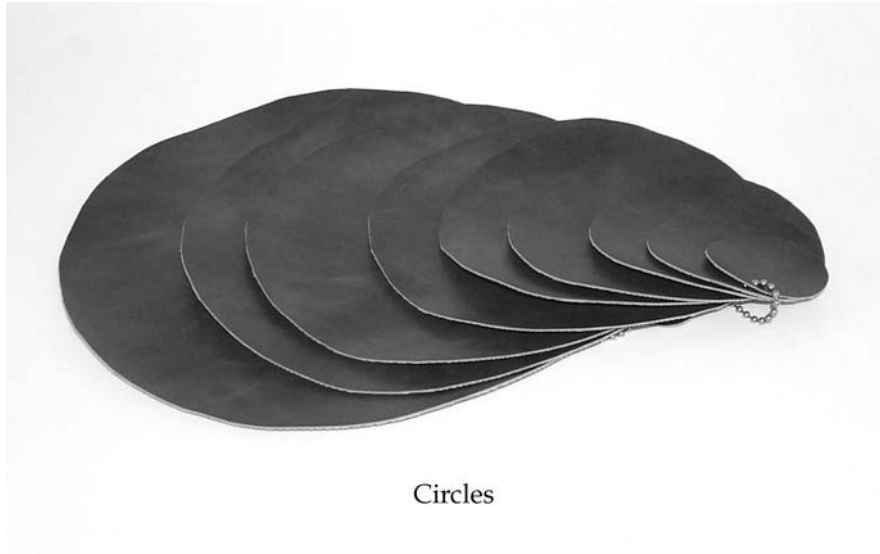

- **MILK CARTONS:** There are 3 different shaped cartons that represent 2 different sizes: 8 FO and 16 FO (Exhibit 5-69). Use the milk cartons to estimate the amount of milk or juice consumed.

Exhibit 5-69. 3D cartons

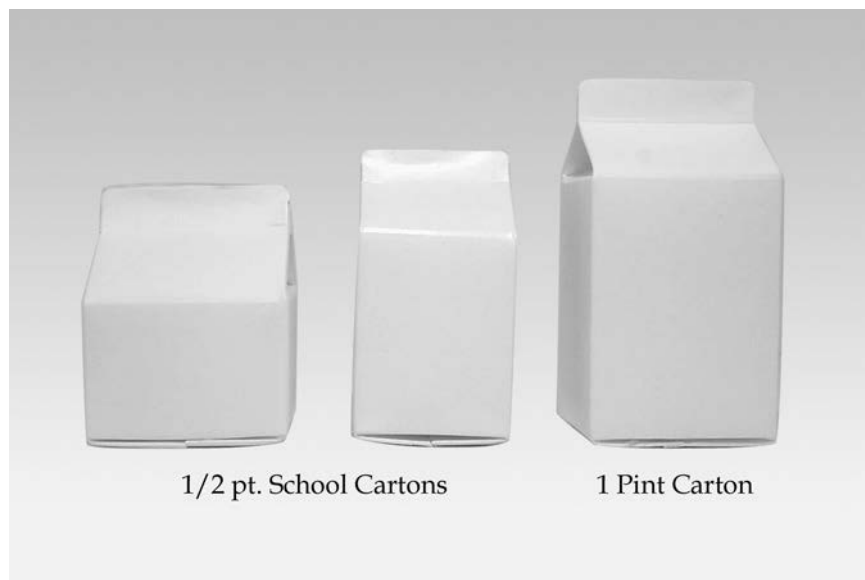

- **WATER BOTTLES.** SPs can use the 5 different water bottles with different volumes (8FO, 12FO, 16.9FO, 20FO, and 24FO) to help quantify the amounts of water consumed.

2D GUIDES. The 2D guides include a picture of pats and spreads, a grid, two wedges, a shape chart, and a drawing of chicken pieces.

- **PATS and SPREADS.** There is 1 card of spreads (Exhibit 5-71). There are 2 knives on the card with a pat on the knife and a spread below it. The pats and spreads at each knife are the same amounts. Use the pats and spreads card to estimate small amounts of food such as butter, jam, cream cheese, mayonnaise, and peanut butter. Have the SP report the label that best represents the amount consumed. Do not ask the SP whether it was a spread or pat.

Exhibit 5-71. 2D pats and spreads

Pat/spread instructions – Please tell me the one that looks like the amount you ate. If none of these look like the amount you ate, it is okay to use part of one or more than one.

- **GRID.** Use the grid to estimate the dimensions of foods such as meatloaf or brownies (Exhibit 5-72). There is a star in the lower left-hand corner so that the SP can orient his food and visualize it on the grid. The SP may report the number on each side of the grid, or between the numbers. It does not matter which side is used to report length or width. Respondent may put the grid on plate for use as a visual aid.

Exhibit 5-72. 2D grid

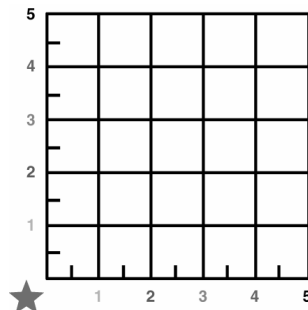

Grid instructions – Imagine your (FOOD) is placed in the corner next to the star. Estimate its size by using the numbers or colors on each side of the grid.

- WEDGES.** There are two wedges: a large 9” long wedge and a small 5” long wedge (Exhibit 5-73). Direct the respondents to the large wedge for pizza and the small wedge for foods such as cake and pie. The wedge has a star in the lower-left corner so that the SP can orient his food and visualize it on the wedge. Each wedge has an overlapping arrow pointer that moves along the arc of the wedge. Use the numbered increments along the length (radius) of the wedge and move the arrow to the alphabetized segments to estimate the size of wedge shaped foods (e.g., 5 E). Introduce the use of the wedge by saying something like “Now let’s recreate your piece of (FOOD).”

Exhibit 5-73. 2D wedges

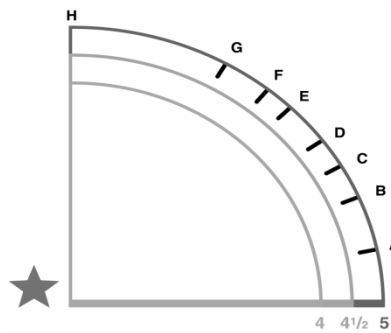

***Wedge instructions.** Move the arrow to the bottom line. Now, imagine the tip of your food in the corner next to the star. Starting from the large purple star, use the numbers on the bottom line to tell me the length of your (FOOD). Now with your finger on the arrow at that number, move the arrow up until the space between the arrow and the bottom line looks like the size of the piece you ate. Tell me the letter that is closest to the point of the arrow.*

- SHAPES AND CHICKEN PIECES.** Use the shape chart to describe the amount of food eaten with one or two dimensions. Since there are some foods that are not easily represented by food models, the shapes offer the respondent another alternative. The chart can also be used along with the ruler. Use the chicken pieces to specify the particular part of the chicken consumed.

5.7.4 Food Source Question

The food source question is part of the Detail and Review Cycle. After you collect all the detail and amount information about a food, you will see a screen that instructs you to enter 1-ENTER-END.

This Food Source Question follows the category end screen (Exhibit 5-74). This question is asked for each food reported within an occasion, because foods eaten at a single occasion may come from

more than one source. For example, an SP may have gotten a hamburger at McDonalds but when he took it home to eat it, he also drank a can of soda he had purchased earlier from the store.

The question you ask will be “Where did you get (this/most of the ingredients for this) {FOODNAME}?”

Foods eaten together, that were prepared at home, may come from more than one source. For example, an SP may have prepared a salad that included ingredients from both the store and the garden. Therefore, when you ask the question for a multiple ingredient food, ask, “Where did you get most of the ingredients for this {FOODNAME}?”

If the respondent hesitates when you ask the source question, show them the Source of Food hand card and read the question in parentheses. When you read this for the first time, make sure you read the complete question so that the respondent understands the type of answer expected. All of the possible response options are listed on the screen (Exhibit 5-74). The OS (91), RF (F7), and DK (F8) are acceptable responses to both the Food Source Question and the followup question.

Exhibit 5-74. Source question—screen

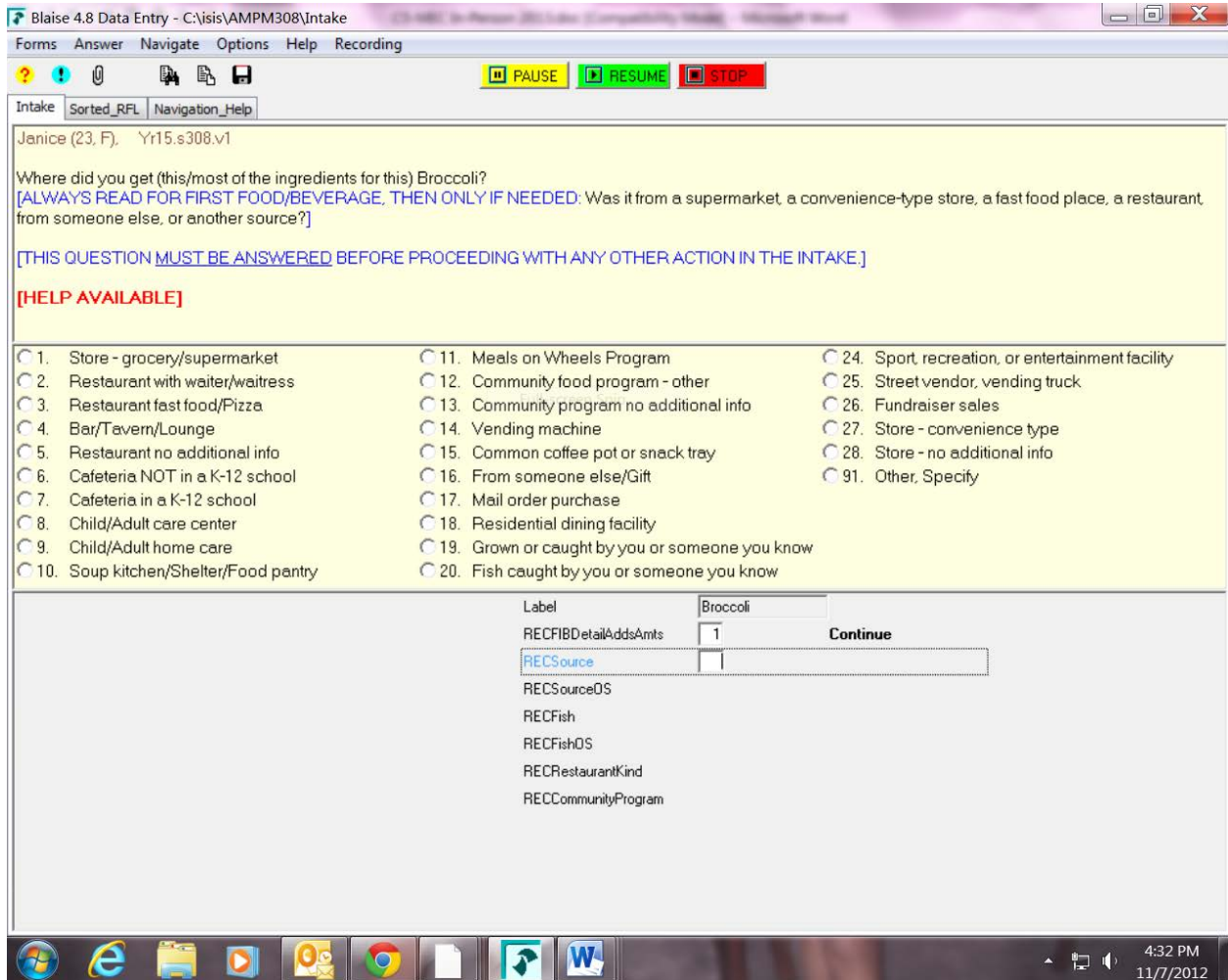

If the respondent mentions the source of the food earlier in the interview (e.g., McDonald's hamburger), you may confirm the source. For example, say something like:

Interviewer: “You obtained the hamburger from a fast-food place. Is that correct?”

Try to fit the respondent's answer into one of the response items on the screen. There may be situations where you need to help the respondent decide the source of the food item. The following list defines the food sources and can be accessed as a Help Screen using the F1 key. The Help Screen is only available at the second question. The screen is a “quick reference” when a respondent is not certain how to report or needs clarification on a code. Additional information about the Help Screen can be found in Appendix C.

- **Code 1, Store** – This code refers to grocery stores, supermarkets, warehouse stores, (Costco, Sam's Club, B.J.'s), commissaries; specialty store-bakeries, seafood, ethnic food stores, health food stores, food/beverage sample from store, food/beverage from store salad/food bar, deliveries from stores, produce stand, farmer's markets, weight loss stores/programs (Weight Watchers, Jenny Craig, LA Weight Loss Center).
- **Codes 2 and 3, Restaurant** – Code 2 refers to a restaurant and code 3 refers to a fast food place or a pizza place. A restaurant is distinguished from a fast food place by waiter/waitress service. If a respondent is not sure which answer to choose, ask her if the place has waiters and waitresses. If the response is “Yes,” code 2. If the response is “No,” the source is either a fast food place (3) or a cafeteria (6). Respondents can usually distinguish between fast food places and cafeterias. All fast food places, including drive thrus, that do not have waiter/waitress service, all pizza places, carry out, food court, bagel shops, doughnut shops, delis, coffee shops, ice-cream shops, dairy.

If the respondent reports “pizza place,” code 3 regardless of the type of service. Also code pizzas that are delivered as 3.

All carryout and delivery food should be coded as “3.”

- **Code 4, Bar, Tavern, Lounge** – This code includes bars, taverns, cocktail lounges and other “drinking places.” If a respondent is having difficulty deciding between codes 2 and 4, ask her if she considers the place to be an “eating place” or a “drinking place.”

- **Code 5** – Use this code if the respondent reports restaurant with no other description. When you select code 5, you will see the followup question below (Exhibit 5-75).

Exhibit 5-75. Source question—Type of restaurant

Label	Pizza	
RECFIBDetailAddsAmts	1	Continue
RECSorce	5	RestNoInfo
RECSorceOS		
RECFish		
RECFishOS		
RECRestaurantKind		
RECCommunityProgram		

If the respondent cannot categorize the restaurant to one of the four options above (Codes 2, 3, 4, or 5), then code “DK” (F8 function key).

- **Code 6, Cafeteria, NOT in a K-12 school** – This code refers to all cafeterias **except** school cafeterias(include college/university, work, and hospital cafeterias).
- **Code 7, Cafeteria, in a K-12 school** – This code refers to a school cafeteria and is defined as food provided by the school cafeteria, not food that the respondent may have gotten from a friend at school (code 16) or brought from home. Remember, this question asks about the source of the food, not where it was eaten (those in K-12 schools).
- **Code 8, Child Care Center** – This code refers to food obtained at child care centers.
- **Code 9, Family, Adult Day Care Center** – This code refers to family day care homes, which are private homes that provide day care for adults or children. The distinction between a family day care home and “someone else(‘s)” home (code 16) is that the family day care home provides day care for a fee; that is, it is paid “babysitting.”

- **Code 10, Soup Kitchen, Shelter, Food Pantry** – This code refers to emergency food sources and includes soup kitchens, shelters for the homeless, battered women, etc., and food pantries and food banks that provide food for people who cannot afford to buy food for themselves. This code describes a higher level of desperation than the food assistance programs included in code 12.
- **Code 11, Meals on Wheels Program** – “Meals on Wheels” is a community program that provides meals to homebound elderly and disabled persons.
- **Code 12, Community Food Program** – This code refers to community food assistance programs that provide food to recipients on a regular basis. This code can be distinguished from codes 10 and 11 as it includes sources that provide food on a **regular** basis rather than an emergency basis. For instance:
 - Women, Infants, and Children (WIC) program when the respondent’s food came directly from the WIC office rather than from a store using WIC vouchers (which would be coded 1).
 - Senior citizens centers that offer meals on a regular basis, and state and federally-sponsored congregate meal sites.

- **Code 13** – This code refers to community programs that the respondent cannot describe more specifically (Exhibit 5-76). This code brings up the following question:

Exhibit 5-76. Source question—Type of community program

- 1. Child Care Center
- 2. Family/Adult Day Care Center
- 3. Soup Kitchen/Shelter/Food Pantry
- 4. Meals on Wheels
- 5. Community Food Program

 At the bottom of the window, there is a data entry table with the following fields:

RECSOURCESTORE	2	No	RECSOURCESTORE
RECSOURCEOTHER	13	CommunityProgramNo	RECSOURCEOTHER
RECSOURCEOS			RECSOURCEOS
RECFISH			RECFISH
RECFISHOS			RECFISHOS
RECRESTAURANTKIND			RECRESTAURANTKIND
RECCOMMUNITYPROGRAM			RECCOMMUNITYPROGRAM

If the program the respondent reports is not one of the first four listed, then select “5” for “Community Food Program.”

- **Code 14, Vending Machine** – This code refers to any food purchased from a vending machine.
- **Code 15, Common Coffee Pot or Snack Tray** – This code refers to a common coffee pot or snack tray. Such sources are often found in office buildings or other work sites.
- **Code 16, From Someone Else, Gift** – This code includes gifts and foods that were prepared or eaten in someone else’s home. It includes all sources not listed elsewhere when the respondent (or another household member) **did not pay** for the food.
- **Code 17, Mail Order Purchase** – This code only includes foods **purchased** by mail order by the household. It does not include gifts that may have arrived by mail (which would be coded 16).
- **Code 18, Residential Dining Facility** – This code refers to residential dining facilities. For example, a senior citizen community where the meals are eaten in a dining hall would be coded 18. It does not include federally-sponsored programs that are free for senior citizens (that would be coded 12).

- **Code 19, Grown or Caught by You or Someone You Know** – This code, “grown or caught by you or someone you know,” refers to homegrown foods such as vegetables, as well as hunted game, such as deer.
- **Code 20, Fish Caught by You or Someone You Know** – This code, “fish caught by you or someone you know,” refers to fish or seafood. Choosing this response brings up the following screen (Exhibit 5-77).

Exhibit 5-77. Source question—Where caught fish came from

Blaise Data Entry - C:\Test-P2-Intake-Local\Instruments\INTAKE

Forms Answer Navigate Options Help

Intake Sorted_RFL

Sample (58, M), E1.001.IN.18.001 (301) 555-1212

Did it come from a freshwater lake, pond or river; the ocean; or a bay, sound, or estuary?

1. Freshwater lake, pond, or river
 2. Ocean
 3. Bay, sound, or estuary
 91. Other, Specify

RECSOURCESTORE	2	No	RECSOURCESTORE
RECSOURCEOTHER	20	FishCaughtByYouOth	RECSOURCEOTHER
RECSOURCEOS			RECSOURCEOS
RECFISH			RECFISH
RECFISHOS			RECFISHOS
RECRESTaurantKind			RECRESTaurantKind
RECCOMMUNITYProgram			RECCOMMUNITYProgram

Respondents will probably only know the answer to this question if they caught the fish. Otherwise, DK is an acceptable response.

- **Code 24, Sport recreation, or entertainment facility** – This code refers to sports stadiums, sporting events, amusement parks, concerts, fairs, festivals, movie theaters, etc.
- **Code 25, Street vendor, vending truck** – This code refers to street concession stands, hot dog stands, coffee carts, and food trucks.
- **Code 26, Fundraiser sales** – This code refers to food purchased from Girl Scouts, Boy Scouts, school fundraisers, and sports fundraisers.
- **Code 27, Store – convenience type** – This code includes convenience-type stores, drug stores, gas stations, liquor stores, beer stores, gift shops.

- **Code 28, Store – no additional information** – This code is for situations where the respondent reports “Store” with no additional description.
- **Code 91, Other Specify** – For answers that do not fall into an existing code, select “91” and record the answer verbatim in the open text field. If you are not sure how to code a respondent’s answer, select “91.”

You will continue to ask Details, Amounts, and Source for each food within an occasion. Once you complete all foods for one occasion, you will ask the Review of Occasion (Event) probe.

5.7.5 Review of Occasion

The Review of Occasion probe reviews the entire eating occasion and asks if the SP had any other foods/beverages at that occasion.

Notice in the example below (Exhibit 5-78), that the primary food, mashed potatoes, and its addition, gravy, are also listed on the review screen.

Exhibit 5-78. Review of occasion screen

Blaise Data Entry - C:\Test-P2-Intake-Local\Instruments\INTAKE

Forms Answer Navigate Options Help

Intake | Sorted_RFL |

Sample (58, M), E1.001.IN.18.001 (301) 555-1212

For a snack you had
Mashed potatoes with Gravy.
Did you eat or drink anything else?

1. YES
 2. NO

RECRReviewOIE-vert

Read the screen as written. Since beverages are the most frequently forgotten foods, emphasize the word “drink.” For example, if you were reviewing the screen above you would say,

Interviewer: “For a snack, you had mashed potatoes with gravy. Did you eat or drink anything else?”

Emphasize the word “drink” when you read this review question since SPs often forget beverages they consume during the day. If the SP reports any new food, you will follow the steps below.

- (1) Enter “1” for “Yes.” The AMPM will take you to the RFL.
- (2) Enter food, time, occasion on RFL.
- (3) Ask “Anything else?”
- (4) Type “XXX” and press ENTER twice.
- (5) Press END.
- (6) Begin to collect details for the remembered food(s).
- (7) Ask Source question.

In this interview, details about reported foods are collected in chronological order. Therefore, if the SP remembers a food for a different or new occasion, the AMPM will bring up the probes at the appropriate time. Foods eaten earlier than this occasion will be asked about at the end of the recall, and foods that were eaten at a later occasion will be probed in chronological order. Section 8.11 of Chapter 8 describes the procedures to follow if an SP remembers a food when the RFL is full.

When you have probed for details about all remembered foods for the occasion, you will then ask the respondent if the meal was consumed at home.

5.7.6 Occasion Location Question

This question asks if the meal (occasion) was consumed at home (Exhibit 5-79). “At home” is defined as the SP’s dwelling unit and the surrounding areas that are used solely by the occupants of that dwelling unit. For example, meals eaten in the backyard would be considered “Home.”

Exhibit 5-79. Occasion location question screen

If the SP ate the meal at home, select “1” for “YES.” If the SP reports any place other than home, select “2” for “NO.” You will ask this question for the entire occasion. If the respondent reports beginning a meal at one place and ending it at another, code the Location Question where the meal/event began. For example, if an SP began breakfast at home but finished it in the car on the way to work, you would choose “at home.”

If the occasion is made up of one single food, the prefilled text will be the name of the food rather than the occasion. For example, if the SP ate only a hamburger for lunch, then the probe would read:

“Did you eat/drink this 12:00PM hamburger at your home?”

It is possible that respondents may remember more foods as they think about the source of the food and where it was eaten. In this case, return to the RFL by pressing F10, and record the food in the next available RFL line.

Once you have asked the location for an occasion, you will ask the Between Interval Probe to determine if any food was eaten between the occasion you just collected and the next occasion reported.

5.7.7 Between Interval Probe

This probe reviews the period between one occasion and the next and asks if the SP had any other foods/beverages between the two occasions (Exhibit 5-80).

Exhibit 5-80. Between interval probe screen

Blaise Data Entry - C:\Test-P2-Intake-Local\Instruments\INTAKE

Forms Answer Navigate Options Help

Intake Sorted_RFL

Sample (58, M), E1.001.IN.18.001 (301) 555-1515

Did you have anything between your breakfast and 3:00 PM when you had your Pbj sandwich?

1. YES

2. NO

RECBetweenIntervalPro

RECLastOccToMidnt

If the respondent remembers a food at this interval that was eaten **during** this interval, you will enter “1” for Yes and the system will take you back to the RFL. After recording the foods on the RFL, the AMPM will take you to the detail and amount probes. If the respondent remembers a food at this interval that was eaten later, the instrument will sequence the food so that you will collect the details and amounts when you get to that time period in the interview. Foods that are remembered at this interval but eaten earlier in the day will be collected at the end of the interview, before you complete the Final Review of the 24-hour dietary recall. These foods are called “remainder foods” and will be discussed in Section 5.7.9.

5.7.8 Last Occasion to Midnight Probe

After you review the foods reported for the last occasion, you will ask the Last Occasion to Midnight Probe (Exhibit 5-81).

Exhibit 5-81. Last occasion to midnight probe screen

Blaise Data Entry - C:\Test-P2-Intake-Local\Instruments\INTAKE

Forms Answer Navigate Options Help

Intake Sorted_RFL

Sample (52, M), E1.001.IN.18.001 (301) 555-1515

Did you have anything to eat or drink between your 8:00 PM dinner and midnight last night?

1. YES

2. NO

RECBetweenIntervalPro

RECLastOccToMidnt

This probe covers the period between the last eating occasion reported and midnight. If a food(s) is remembered, the program will take you back to the RFL to add the foods. Follow the steps below.

- (1) Select “1” for “Yes.” The AMPM will take you back to the RFL.
- (2) Enter food on RFL.
- (3) Collect or confirm the time and occasion.
- (4) Ask “Anything else?”
- (5) Type “XXX” and press ENTER twice.
- (6) Press END.
- (7) Collect details and amounts for each new food.

5.7.9 Collection of Remainder Foods

The USDA AMPM program orders foods chronologically throughout the interview, guiding the collection of detailed information about each food in the sequence in which the food was eaten. However, if a food was remembered at a point in the recall day that came before the time period you are collecting, the program will store the food until the end of the Recall portion of the interview. The stored foods are called “remainder foods.” For example, if an SP remembered drinking orange juice at 7 AM for breakfast while you were reviewing the 1 PM lunch, the program would classify it as a remainder food.

If a remainder food is reported for an existing occasion (e.g., remembered drinking orange juice with waffles that have already been collected for 9am breakfast), you will only collect the details, amounts, and source for the food. However, if the remainder food is a new eating occasion (e.g., reported drinking orange juice at a time that was different from all other reported occasions), you will also collect the location of the occasion.

Remainder foods will be probed in the same way that all other foods are probed, beginning with the Continue/Redo Screen and ending with the Source question. However, the Interval review probes will not be asked for these foods because the period of time has already been covered.

5.8 Step 5: The Final Review Probe (FR)

The Final Review Probe (Exhibit 5-82) is the last opportunity the respondent will have to remember any new foods or drinks. If the SP remembers a food at this time, enter “1” for YES. The AMPM will take you to the RFL. Add the food to the next available RFL line. Collect the time and occasion for the food(s). Ask “Anything else?” probe. Type XXX on the next RFL Line and press ENTER twice. Press END. You will then collect details, amounts, and source for the food(s). If the food(s) creates a new eating occasion, you will also ask the location. Like remainder foods, the Interval Review probes will not be asked for these new foods.

Exhibit 5-82. The final review probe screen

Blaise Data Entry - C:\NHANES05\Intake\Instruments\Intake

Forms Answer Navigate Options Help

Intake Sorted_RFL Navigation_Help

Janice (23, F), I5.001.IN.01.010

Do you remember anything else you drank, including water, or that you ate yesterday - even small amounts, anything you ate in the car, at meetings, or while shopping, cooking or cleaning up?

[IF SIPS OR SMALL AMOUNTS OF WATER ARE REPORTED, ASK SP TO ESTIMATE THESE AMOUNTS TOGETHER AND RECORD AS EXTENDED CONSUMPTION.]

1. YES
 2. NO

RECEventLocation RECFinalReviewQuestio

Start Inbox - Microsoft Outlook NHANES05 Blaise Data Entry Desktop 4:42 PM

After you have administered the Final Review probe, continue with the health-related questions section of the intake.

5.9 Intake Health-Related Questions

The dietary interview also includes a series of questions that are asked at the end of each interview and are a part of the USDA AMPM program. The questions ask about usual intake, salt consumption, and special diets.

The MEC In-Person dietary exam includes the following questions:

- Usual intake;
- Source of tap water;
- Use of salt at the table and in cooking; and
- Special diet information.

5.9.1 Usual Intake

The Usual Intake question is the first question that follows the 24-Hour Recall portion of the interview and is asked in all dietary interviews (Exhibit 5-83). This question asks the respondent to make a judgment as to whether the **amount** of food and drink reported in the interview was usual, less than, or more than usual.

Exhibit 5-83. Usual intake question screen

Blaise 4.7 Data Entry - Wrk29\vol2905\mhctest\2007\Testing\Julie\Instruments\Intake

Forms Answer Navigate Options Help

Intake Sorted_RFL Navigation_Help

123 (22, M), 17.001.IN.01.009 (1) -

Was the amount of food that you ate yesterday much more than usual, usual, or much less than usual?

1. MUCH MORE THAN USUAL

2. USUAL

3. MUCH LESS THAN USUAL

RECUsalAmount

RECTapWtrSource

RECTapWtrSourceOS

Respondents may have difficulty deciding whether the intake reported was really different from usual. Don't lead the respondents – let them decide. If they ask you to define the terms, just repeat the question with slight emphasis on the word **amount**. Remind them that it is their judgment.

5.9.2 Source of Plain Drinking Water

This question asks the SPs to report the main source of tap water (Exhibit 5-84).

Exhibit 5-84. Tap water screen—Source question

There are three response items for the source of plain drinking water:

- A **city water supply** is also called “city water,” “public water,” “municipal water,” and in rural areas it may be called water from a “rural water district.” “Drinking fountain” is also considered a community water supply.
- A **well or rain cistern** is a well or tank, usually underground, in which rainwater is collected for use.
- A **spring** includes a public or private spring.

If respondents answer with more than one source, probe for the main source. If respondents answer with a location such as “school or work,” type “91” (Other, Specify) and record the response in the blank text field.

After you select the source of tap water, press ENTER to continue.

5.9.3 Salt Use Questions

These questions are only asked during the MEC In-Person. They ask the SPs about the use of “salt.” The questions specifically ask about salt added **at the table** and also during food preparation and refer to **usual behavior**.

After you have read this introduction screen (Exhibit 5-85), you will ask the SPs about the type of salt they **usually** add to their food **at the table**.

There are four response items for the type of table salt used. The first three refer to different types of salt. Select “1” (Ordinary/Table Salt, Seasoned Salt or Other Flavored Salt), “2” (Lite Salt), or “3” (Salt Substitute) depending on the type of salt the SP reports **usually** consuming. Select “4” (None) if the SP reports never adding salt at the table. If you select “4,” the AMPM program will skip you to the next series of questions.

Exhibit 5-85. Salt screen—Type question

123 (22, M), 17.001.IN.01.009 (1) -

Now I'll be asking some questions about your use of table salt.

What type of salt do you usually add to your food at the table? Would you say it is ordinary or seasoned salt, lite salt, or a salt substitute?

Below the question is a list of radio button options:

- 1. ORDINARY, SEA, SEASONED, OR OTHER FLAVORED SALT
- 2. LITE SALT
- 3. SALT SUBSTITUTE
- 4. NONE
- 91. OTHER, SPECIFY

At the bottom of the window, there is a text input field labeled "RECTypeTableSalt" with a small cursor icon to its right.

In case a respondent is having difficulty answering this question, use the following guidelines:

- If an SP says “I use both ordinary and lite salt at the table,” probe as to which is used most often.
- If the SP reports using two types of salt equally, for example both “ordinary salt” and “lite salt,” type “91” (Other, Specify) and record the response in the blank text field.
- If, after probing, the SP does not know the type of salt (e.g., because the spouse does all the shopping and puts something in the salt shaker), press the F8 function key (Don’t Know).
- If the SP is not sure that the product used was salt, type “91” (Other, Specify) and record the response in the blank text field. For example, record “uses Mrs. Dash.”

Frequency of Salt Use at the Table. For SPs who reported adding salt to their food **at the table**, you will ask a followup question about how frequently they added salt (Exhibit 5-86).

Exhibit 5-86. Salt screen—At table frequency question

Blaise 4.7 Data Entry - Wrk29\vol2905\vhcstest12007\Testing\Julie\Instruments\Intake

Forms Answer Navigate Options Help

Intake | Sorted_RFL | Navigation_Help

123 (22, M), 17.001.IN.01.009 (1) -

How often do you add ordinary, sea, seasoned, or other flavored salt to your food **at the table**? Is it rarely, occasionally, or very often?

1. RARELY
 2. OCCASIONALLY
 3. VERY OFTEN

RECTypeTableSaltOS RECFreqAddTableSalt RECFreqAddSaltCookPr RECSpecialDiet RECSpecialDietType RECSpecialDietTypeOS[RECSpecialDietTypeOS[RECSpecialDietTypeOS[RECSpecialDietTypeOS[RECSpecialDietTypeOS[

There are three response options for this question—“Rarely,” “Occasionally,” and “Very Often.”

If SPs have difficulty deciding how frequently they add salt to their food, remind them that there is no right or wrong answer and to use their best judgment.

Salt Use in Cooking. This question asks SPs about how often salt is used in **cooking or preparing foods** in the home. Do not include foods prepared outside the home.

Notice on the screen (Exhibit 5-87) that there is an interviewer instruction that you may read to remind the respondent that this question is only about **ordinary salt** or **seasoned salt** and not about lite salt or salt substitutes, such as Mrs. Dash.

Exhibit 5-87. Salt screen—In preparation frequency question

There are four response options for this question—“Never,” “Rarely,” “Occasionally,” and “Very Often.” Let them decide. If respondents ask you to define the terms, answer that there are no set definitions, that the SP’s judgment is fine.

Salt Use Yesterday

There are two possible questions asking about salt use yesterday. The first to capture is if salt was used the day before and the second to determine what type of salt was used yesterday (Exhibits 5-88 and 5-89).

Exhibit 5-88. Salt screen—Salt use yesterday

Intake | Sorted_RFL | Navigation_Help

123 (22, M), Yr14.s293.v1

This next question is about your use of salt at the table yesterday.

Did you add any salt to your food at the table yesterday? Salt includes ordinary or seasoned salt, lite salt, or a salt substitute.

1. YES
 2. NO

Below the question, there are several data entry fields:

RECTypeTableSaltDS			RECSpecialDietTypeDS[
RECFreqAddTableSalt	<input type="text" value="2"/>	Occasionally	RECSpecialDietTypeDS[
RECFreqAddSaltCookPr	<input type="text" value="1"/>	Never	
RECUseOfTableSaltYest	<input type="text"/>		
RECTableSaltYestKind			
RECTableSaltYestKindD			
RECSpecialDiet	<input type="checkbox"/>		
RECSpecialDietType			
RECSpecialDietTypeDS[
RECSpecialDietTypeDS[
RECSpecialDietTypeDS[

The Windows taskbar at the bottom shows the Start button, several open applications (Inbox - Microsoft Outlook, NHANES for Janice, 2011 Dietary screens, CS-MEC In-Person 2011.d...), and the Blaise 4.8 Data Entry application. The system clock shows 10:14 AM.

Exhibit 5-89. Salt screen—Types of salt

Blaise 4.8 Data Entry - C:\visis\Intake293\Intake

Forms Answer Navigate Options Help

Intake | Sorted_RFL | Navigation_Help |

123 (22, M). Yr14 s293.v1

What type of salt was it? (Was it ordinary or seasoned salt, lite salt, or a salt substitute?)

1. ORDINARY, SEA, SEASONED, OR OTHER FLAVORED SALT

2. LITE SALT

3. SALT SUBSTITUTE

91. OTHER, SPECIFY

RECTypeTableSaltOS

RECFreqAddTableSalt 2 Occasionally

RECFreqAddSaltCookPr 1 Never

RECUseOITableSaltYest 1 Yes

RECTableSaltYestKind

RECTableSaltYestKindD

RECSpecialDiet

RECSpecialDietType

RECSpecialDietTypeOS[

RECSpecialDietTypeOS[

RECSpecialDietTypeOS[

RECSpecialDietTypeOS[

Start | Inbox - Microsoft Outlook | NHANES for Janice | 2011 Dietary screens | C5-MEC In-Person 2011.d... | Blaise 4.8 Data Entry... | 10:19 AM

5.9.4 Following a Special Diet

This question is only asked in the MEC in-person interview. It asks respondents if they are **currently** following a special diet (Exhibit 5-90). Do not record previous diets; only record diets the SP is currently on. The meaning of “diet” refers to a conscious change in the foods and/or beverages the SP is consuming. Either the **amount** (e.g., eating half the portion size) and/or the **kinds** of items (e.g., eating lower fat foods or foods high in fiber) may be consciously changed to constitute a “diet.”

Exhibit 5-90. Special diet screen

Blaise 4.7 Data Entry - Wrk29\vol2905\vhcstest12007\Testing\Julie\Instruments\Intake

Forms Answer Navigate Options Help

Intake | Sorted_RFL | Navigation_Help |

123 (22, M), 17.001.IN.01.009 (1) -

Are you **currently** on any kind of diet, either to lose weight or for some other health-related reason?

1. YES
 2. NO

RECTypeTableSaltOS RECEnd

RECFreqAddTableSalt **Occasionally**

RECFreqAddSaltCookPr **Rarely**

RECSpecialDiet

RECSpecialDietType

RECSpecialDietTypeOS{

RECSpecialDietTypeOS{

RECSpecialDietTypeOS{

RECSpecialDietTypeOS{

RECSpecialDietTypeOS{

RECSpecialDietTypeOS{

Special diet includes diets:

- To lose weight;
- To train for a sporting event;
- Prescribed by a physician (e.g., low allergy diet);
- Self-prescribed (e.g., to build muscles, to lower cholesterol); or
- Advocated by the media for weight loss or other reasons, such as cancer and general health (e.g., macrobiotic diet or T-Zone diet).

Special diet DOES NOT include:

- Diets prohibiting certain foods because of a religious belief:
 - Jewish (e.g., no pork, eating Kosher),
 - Islamic (e.g., no pork, no alcohol),
 - Mormon (e.g., no caffeine, no alcohol), or
 - Hindu (e.g., no beef).
- Eating patterns followed because of a religious holiday:
 - Lent,
 - Ramadan, or
 - Passover; and,
 - Vegetarian diets.

There are two response items to this question. Select “1” for YES or “2” for NO. If you select “1,” the AMPM program will take you to the next screen to collect the type of special diet the SP is following. If you select “2” you will skip over the Type of Special Diet question.

If a SP reports following a diet because her spouse is on one, she is NOT “following a diet to lose weight or for some other health-related reason.” The question is asking if the SP has her **own** reason for following a diet. In this case, select “2” for a NO response.

Type of Special Diet. This question is only asked of respondents who report being on a special diet (Exhibit 5-91). The question asks respondents to identify **all** the diets they are following.

Exhibit 5-91. Special diet—Type question

- 1. WEIGHT LOSS OR LOW CALORIE DIET
- 2. LOW FAT OR CHOLESTEROL DIET
- 3. LOW SALT OR SODIUM DIET
- 4. SUGAR FREE OR LOW SUGAR DIET
- 5. LOW FIBER DIET
- 6. HIGH FIBER DIET
- 7. DIABETIC DIET
- 8. LOW CARBOHYDRATE DIET
- 9. HIGH PROTEIN DIET
- 10. WEIGHT GAIN DIET
- 11. GLUTEN-FREE OR CELIAC DIET
- 12. RENAL OR KIDNEY DIET
- 91. OTHER, SPECIFY

Below the list are several data entry fields:

- RECSpecialDiet: 1 Yes
- RECSpecialDietType: [Empty field]
- RECSpecialDietTypeOS: [Empty field]
- RECSpecialDietTypeOS: [Empty field]
- RECSpecialDietTypeOS: [Empty field]
- RECSpecialDietTypeOS: [Empty field]

There are seven response items to this question. Whenever possible, ask the respondents to classify the type of diet they are following into one of the seven categories. For example, Dr. Atkins diet or the Scarsdale diet may be followed for either weight loss purposes or for improving general health. Do not make assumptions for the respondents; rather, let them tell you the reasons behind following the diet.

Following are some examples of how to categorize special diets.

- A Weight Loss or Low Calorie Diet (“1”) would include:
 - Diet shakes such as Ultra Slim Fast
 - Richard Simmons Diets
 - Weight Watchers
 - Nutra-System
 - Hollywood Diet
- A Low Fat or Cholesterol Diet (“2”) would include:
 - The 8-Week Cholesterol Cure Diet
 - Fat Buster Diet
 - Dean Ornish’s Low Cholesterol Program
- A Low Salt or Low Sodium Diet (“3”) would include:
 - Diet to lower blood pressure or hypertension
- A Sugar Free or Low Sugar Diet (“4”)
- A Low Fiber Diet (“5”) may also be called:
 - Low residue diet
- A High Fiber Diet (“6”) may also be called:
 - High residue diet
- A Diabetic Diet (“7”) may also be called:
 - Gestational diabetic diets: Mothers who are pregnant and have gestational diabetes (diabetes during pregnancy) often follow a diabetic diet.
- A Low Carbohydrate Diet (“8”)
- A High Protein Diet (“9”)
- A Weight Gain Diet (“10”)
- A Gluten-Free or Celiac Diet (“11”)
- A Renal or Kidney Diet (“12”)

Notice the boxes to the left of the responses (Exhibit 5-92) indicate that more than one answer may be entered for this question (Code All That Apply). For example, a SP may report following the Fat Buster to lower cholesterol and to lose weight. In this case, type “1-2” for Weight Loss/Low Calorie Diet (“1”) and for Low Fat/Low Cholesterol Diet (“2”).

Exhibit 5-92. Special diet—Code all that apply (CATA) responses

- 1. WEIGHT LOSS OR LOW CALORIE DIET
- 2. LOW FAT OR CHOLESTEROL DIET
- 3. LOW SALT OR SODIUM DIET
- 4. SUGAR FREE OR LOW SUGAR DIET
- 5. LOW FIBER DIET
- 6. HIGH FIBER DIET
- 7. DIABETIC DIET
- 8. LOW CARBOHYDRATE DIET
- 9. HIGH PROTEIN DIET
- 10. WEIGHT GAIN DIET
- 11. GLUTEN-FREE OR CELIAC DIET
- 12. RENAL OR KIDNEY DIET
- 91. OTHER, SPECIFY

Below the list is a response grid with the following fields:

RECTypeTableSaltOS			RECSpecialDietTypeOS[
RECFreqAddTableSalt	2	Occasionally	RECSpecialDietTypeOS[
RECFreqAddSaltCookPr	2	Rarely	
RECUseOfTableSaltYest	2	No	
RECTableSaltYestKind			
RECTableSaltYestKind0			
RECSpecialDiet	1	Yes	
RECSpecialDietType			
RECSpecialDietTypeOS[
RECSpecialDietTypeOS[
RECSpecialDietTypeOS[

If the SP reports a type of diet that is not listed on the screen (i.e., Low Allergy Diet) record “91” (Other, Specify) and type the response in the blank text field.

Although it is rare that a young child would be on a special diet, even the youngest infant may be on special formulas for health-related reasons, such as milk allergies or to gain weight. For example, if a baby is given a special formula such as Nutramigen because of allergies to human’s or cow’s milk, the respondent may consider this a special diet. In this case, type “91” (Other, Specify) and record the diet in the blank text field.

When you complete the intake, the following screen (Exhibit 5-93) will appear for in-person intakes. Enter “1,” then save the interview and continue to the Dietary Recall Section Status screen.

Exhibit 5-93. Final dietary recall screen

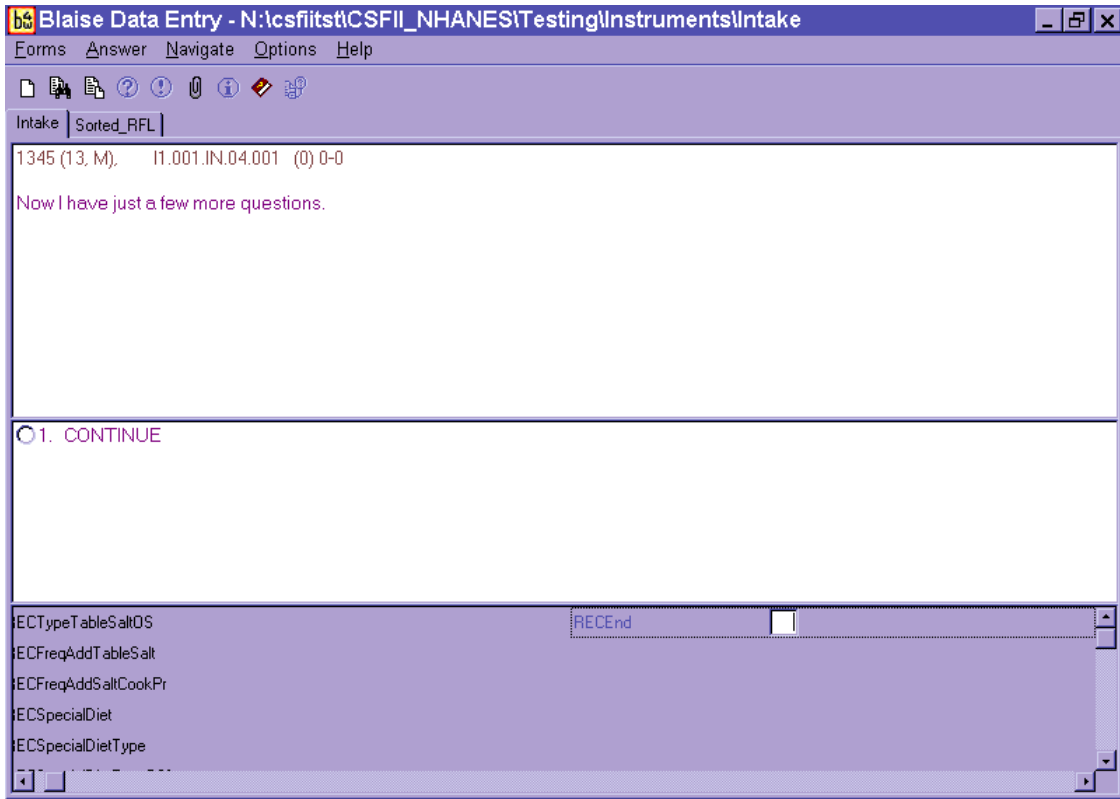

5.10 Dietary Recall Section Status

This screen (Exhibit 5-94) indicates the status of Section 1, the dietary recall section of the interview. When you arrive at this screen, the interview status will indicate “Partial,” “Not Done,” or “Complete.” If the status is “Complete,” continue to the Supplement and Antacid Section.

Exhibit 5-94. Dietary recall section status screen

Dietary: Stand:107 Session:107821 09/25/1999 01:30 pm - 05:30 pm

File View Utilities Reports Window Help

Dietary: Stand:107 Session:107821 09/25/1999 01:30 pm - 05:30 pm

SP ID: 635171 Name: ARNOLD, TODD Age: 21 years Gender: Male Date: 10/29/2001 Time: 01:21 PM

CSFII Dietary Section Status

Status

Complete

Partial

Not Done

Comments

Other text

safety exclusion

SP refusal

no time

physical limitation

communication problem

3 of 3

End of Section Close Exam Finish

Ready MEC Layer: 4/18/01 Application: Ver 9.10.17B Not connected to Coordinator 01:23 PM

Start Dietary: Stand:107 S... 1:23 PM

If the status is “Partial” or “Not Done,” you must enter a reason in the Comments field. Click on the drop-down menu for a list of reasons for partial intakes.

The comment codes you can choose from are:

Safety exclusion	SP ill/emergency
SP refusal	Interrupted
No time	Proxy no information
Physical limitation	Needs DR (Data Retrieval)
Communication problem	Other, specify
Equipment failure	

If you choose “Other, specify,” the “Other” field will open (Exhibit 5-95) and you must type an appropriate comment.

Exhibit 5-95. Dietary recall section status screen—Comment codes

Under the "Status" label, there are three radio buttons: "Complete", "Partial", and "Not Done". The "Partial" radio button is selected. Below the radio buttons is a "Comments:" label followed by a dropdown menu showing "other, specify". Below the dropdown menu is an "Other:" label followed by a text input field containing "Frequent interruptions; noise from hall".

At the bottom of the window, there is a navigation bar with "Close" and "Finish" buttons, and a status bar that says "Interrupt this Examination".

This completes the dietary recall portion of the exam.

6. SUPPLEMENT AND ANTACID COLLECTION

Dietary supplements have been collected in person, in the home of the survey participants, starting with NHANES III. SPs are asked about their use of vitamins, minerals, and other supplements in the past 30 days. Beginning in NHANES 1999, participants are asked about use of all dietary supplements (antacids and herbals). These are important to assess since a wide range of health and disease conditions are associated with total nutrient intake. Also important is the ability to collect this information in the same format and timeframe as the food and beverage intake (past 24 hours). This will allow researchers to improve the total nutrient intake estimations as well as examine associations by nutrient source such as from foods versus supplements.

You will collect supplement and antacid use for the previous day, similar to the collection of foods and beverages in the AMPM for all Primary SPs. This section has its own Section Status similar to the Recall and Post-Recall (Complete, Partial, or Not Done). It will follow the 24-Hour recall and is also in Blaise so it has many of the same characteristics as the AMPM. For example, to change the form language use the Hot key of F11 or go to the drop-down “Options” menu. Navigation also uses the same rules where the Tab key takes you to the next field and Shift+Tab will take you back a field. The arrow keys can also move you forward and back.

6.1 Basic Scenarios

There are two basic scenarios for SPs in the MEC. Either the SP will have reported supplements and/or antacids in the Household Interview in the past 30 days, or they have not.

- If the SP did report using any supplements/antacids, this information will display in a table (Exhibit 6-1) which will allow you to easily ask if they took it the previous day. After reviewing this list item by item, you will get a new screen probing for any additional supplements/antacids taken the previous day.
- If the SP did not report any supplements/antacids in the past 30 days in the Household Interview, then you will get a screen probing for any supplements taken the previous day. This is followed by a similar screen probing for any antacids taken the previous day.

The review and probing for supplements and antacids will be done individually. That is, you will first review the supplements list (if any), then probe for additional supplements. Then you will review the antacid list (if any), and probe for additional antacids.

Exhibit 6-1. Supplement review

Supplements	Pick List	1st Nutrient Strength	2nd Nutrient Strength	Container Seen	Taken Last 24 Hours	Form Taken	Quantity Taken	Unit Taken	Unit Taken OS	Liquid/Powder
CALCIUM		600 MG		Yes	<input type="checkbox"/>					
VITAMINS A & D		1000 MG	200 MG	Yes	<input type="checkbox"/>					
CM SUPER CALC				Yes	<input type="checkbox"/>					
WALGREENSA T				Yes	<input type="checkbox"/>					

In this scenario, the SP reported taking four supplements. The script walks you through confirming each one individually and documenting if they were taken the previous day.

The first column of the response pane lists all the supplements in the review. In this case there are four. This is information coming from the Household interviewer as they entered it in a text field. Therefore you may see spelling errors and other inconsistencies. We have made these entries in all capital letters as an indicator that this is data that came from the Household Interview.

The next column is the Pick List. For the data imported from the household, this column will be blank. The third and fourth columns have the supplement strength information, if any. The fifth column indicates whether or not the Household interviewer saw the container of the supplement. This gives you a sense of confidence that we have correct data. If the container was seen, you will not have to ask the form of the supplement, as we are confident of the form entered by the HH interviewer and you will only need to verify the form.

If you answer “Yes” to confirm use the previous day, you will verify the form (Exhibit 6-2) and then ask the amount or quantity taken (Exhibit 6-3). Once you confirm the form, the unit (unit taken) will be auto-filled for you and you will go on to the next supplement reported.

Exhibit 6-2. Form confirmation

Blaise 4.7 Data Entry - C:\MSIS\DSA\DSA

Forms Answer Navigate Options Help

DSA

John (25, M) Y19.S218.V2

Was CALCIUM 600 MG a capsule? [CAPSULES INCLUDE TABLETS, PILLS, CAPLETS, SOFT GELS, GEL CAPS, VEGICAPS, AND CHEWABLE TABLETS]

1. Yes
 2. No

Pick List	1st Nutrient Strength	2nd Nutrient Strength	Container Seen	Taken Last 24 Hours	Form Taken	Quantity Taken	Unit Taken	Unit Taken DS	Liquid/Powder
	600 MG		Yes	1			1		
	1000 MG	200 MG	Yes						
			Yes						
			Yes						

Exhibit 6-3. Quantity taken

Blaise 4.7 Data Entry - C:\MSIS\DSA\DSA

Forms Answer Navigate Options Help

DSA

John (25, M) Y19.S218.V2

Between midnight and midnight, how much did you take?

[ENTER THE NUMBER]

Pick List	1st Nutrient Strength	2nd Nutrient Strength	Container Seen	Taken Last 24 Hours	Form Taken	Quantity Taken	Unit Taken	Unit Taken DS	Liquid/Powder
	600 MG		Yes	1	1		1		
	1000 MG	200 MG	Yes						
			Yes						
			Yes						

The form verification question will not come up for supplements where the containers were not seen, for new supplements that you have recorded, or for antacids. When you are verifying the form of a reviewed supplement, if the SP says “No,” the program will open a new line to enter the supplement taken. The assumption is that if the supplement form is not the same as it was in the Household Interview, that the SP is likely taking a different supplement altogether. So the program opens a new line in the review, and you follow the procedures for entering a new supplement.

Typically, when you are reviewing a supplement form, you just ask ‘How much did you take?’, enter the number, and move on to the next supplement. However, for Packages/Packets, Liquid, Gel, Powder, and Granules, entering just a number for the quantity is not enough information. For example, if the form is “Liquid” and you ask “How much did you take?”, the response will be a number and a unit, like 2 teaspoons. Thus, the program opens the Form/Unit screen for you to enter the unit. Depending on the form you are confirming, the unit screen is limited to only appropriate responses. For example, if the form is “Liquid,” the unit “gumballs” is not a response option.

The subsequent supplements (Exhibit 6-4) follow in the same format. You will go through each one verifying the form and entering the number taken. If the supplement was not taken the previous day, the program takes you on to the next supplement in the review list.

Exhibit 6-4. Subsequent supplement review

John (25, M) Y19 S218.V2
 It was also reported you took VITAMINS A & D.
 Did you take this supplement yesterday, Tuesday, (between midnight and midnight)?
 [CONTINUE ASKING ABOUT EACH SUPPLEMENT LISTED IN TABLE]

Below the text are two radio button options:
 1. Yes
 2. No

At the bottom is a "Pick List" table and a data entry table.

Pick List	1st Nutrient Strength	2nd Nutrient Strength	Container Seen	Taken Last 24 Hours	Form Taken	Quantity Taken	Unit Taken	Unit Taken DS	Liquid/Powder
	600 MG		Yes	<input checked="" type="checkbox"/>		1			
	1000 MG	200 MG	Yes	<input type="checkbox"/>					
			Yes	<input type="checkbox"/>					
			Yes	<input type="checkbox"/>					

Once all supplements on the list have been probed and appropriately recorded if taken, then you will see this screen asking about any additional supplements (Exhibit 6-5). The Supplement hand card must be shown to the SP. If the SP answers “Yes,” then you record each new supplement on the new supplement screen which follows. A “No” response will take you on to review the antacids reported in the Household Interview, if any.

Exhibit 6-5. Additional supplements probe

Blaise 4.7 Data Entry - C:\MSIS\DSA\DSA

Forms Answer Navigate Options Help

DSA

John (25, M) Y19.S218.V2

All day, yesterday, Tuesday, between midnight and midnight, did you take any other vitamins, minerals, herbals or other dietary supplements? Include any prescription and over the counter dietary supplements.

[SHOW SUPPLEMENT HANDCARD]

1. Yes

2. No

DSA060

6.2 Recording Other Supplements

If the SP reports taking a new supplement, you will need to enter the new supplement in the supplement table as shown in Exhibit 6-6.

This screen asks for the new supplement name. Enter what the SP says verbatim. The interviewer instruction text in teal will help you with probing.

When you are **reviewing** supplements and antacids, you do not have the ability to enter any “new” data. It is only during this recording section of the program that you are able to enter a new or additional supplement or antacid. The exception mentioned earlier is when you answer “No” to the form.

Exhibit 6-6. New supplements

John (25, M) Y19.S218.V2

What is the name of the supplement you took?

[PROBES: Record the name. Use name probes.]

Multivitamin and/or Multimineral:
 What is the brand name?
 Did it also include minerals like iron, zinc, or calcium?
 Iron only?
 Was it a special type? (silver, women's, men's, prenatal, liquid)

Single / double nutrient:
 What is the brand name?
 How much (ingredient name) was in it? (or what was the strength of X)

Other supplement type:
 Please describe the label name or type of supplement
 What is the brand name?

Supplements	Pick List	1st Nutrient Strength	2nd Nutrient Strength	Container Seen	Taken Last 24 Hours	Form Taken	Quantity Taken	Unit Taken	Unit Taken OS	Liquid/Powder
CALCIUM		600 MG		Yes	1		1	1		
VTAMINS A & D		1000 MG	200 MG	Yes	2					
DM SUPER CALC				Yes	2					
WALGREENSA T				Yes	2					

Once you've entered the supplement information in the text field, then record the quantity taken and unit/form taken. The screens shown in Exhibits 6-7 and 6-8 display for you to select quantity and then enter the unit/form of the supplement.

Exhibit 6-7. Amount

Supplements	Pick List	1st Nutrient Strength	2nd Nutrient Strength	Container Seen	Taken Last 24 Hours	Form Taken	Quantity Taken	Unit Taken	Unit Taken OS	Liquid/Powder
CALCIUM		600 MG		Yes	1	1	1	1		
VITAMINS A & D		1000 MG	200 MG	Yes	2					
DM SUPER CALC				Yes	2					
WALGREENSA T				Yes	1	1		6		

Exhibit 6-8. Form/unit

JOHN (25, M) Yr9 s228.v1
 (Was it a tablet, capsule, pill, caplet, soft gel, or something else?)
 [SELECT FORM/UNIT]

- 1. Tablets, capsules, pills, caplets, softgels, gels, vegicaps, chewable tablets
- 2. Droppers
- 3. Drops
- 5. Injections/Shots
- 6. Lozenges/Cough Drops
- 7. Milliliters
- 11. Teaspoons
- 12. Tablespoons
- 13. Wafters
- 15. Cans
- 16. Grams
- 17. Dots
- 18. Cups
- 19. Spray/Squirts
- 20. Chews/Gummies
- 21. Scoops
- 23. Capfuls
- 27. Ounces
- 28. Packages/Packets
- 29. Vials
- 30. Gumballs
- 91. Other form (specify)

Supplements	Pick List	1st Nutrient Strength	2nd Nutrient Strength	Container Seen	Taken Last 24 Hours	Form Taken	Quantity Taken	Unit Taken	Unit Taken OS
One A Day					1		1		

One last question is asked about newly reported supplements. In Exhibit 6-9 you will find that we ask for the length of time the respondent has been taking the supplement.

Exhibit 6-9. How long?

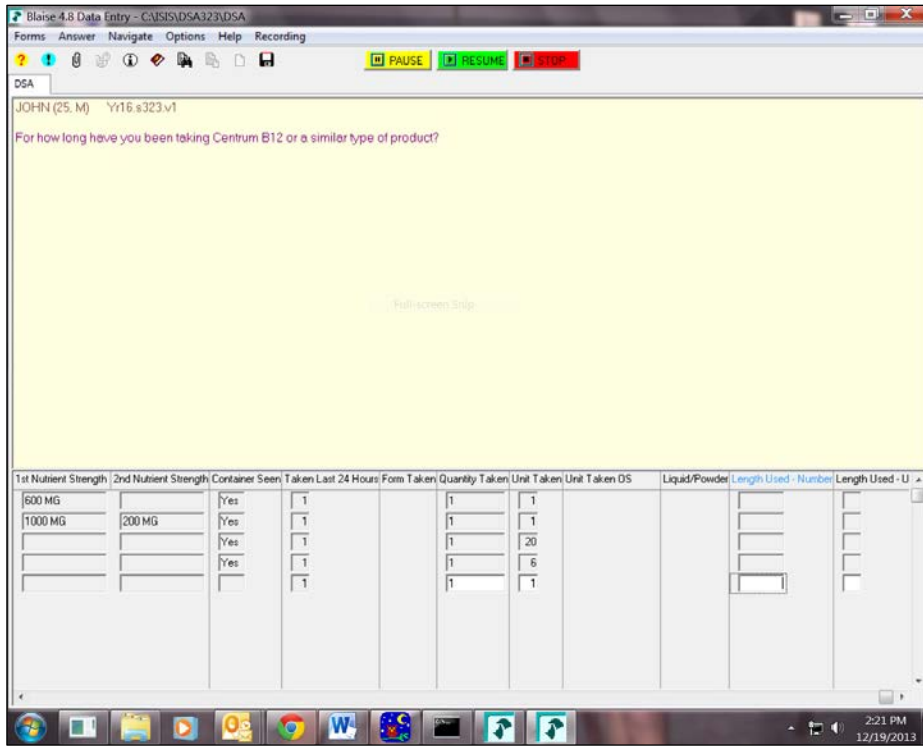

The response fields require you to enter a number (for example 10) and a unit (Days, Weeks, Months, or Years). You may use the Hot Keys F7 and F8 for Refused or Don't Know responses.

Before you move on to review the antacids reported in the Household Interview, the screen shown in Exhibit 6-10 will display to check whether you have captured all the supplements taken the previous day. If no others were taken, simply hit the “Enter” key to go on.

Exhibit 6-10. Any others?

JOHN (25, M) Yr9.s228.v1

Any others?

[REPEAT UNTIL ALL SUPPLEMENTS HAVE BEEN REPORTED]

[PROBES: Record the name. Use name probes.]

Multivitamin and/or Multimineral:
What is the brand name?
Did it also include minerals like iron, zinc, or calcium?
Iron only
Was it a special type? (silver, women's, men's, prenatal, liquid)

Single / double nutrient:
What is the brand name?
How much (ingredient name) was in it? (or what was the strength of X)

Other supplement type:
Please describe the label name or type of supplement
What is the brand name?]

At the bottom of the screen is a table with the following columns: Supplements, Pick List, 1st Nutrient Strength, 2nd Nutrient Strength, Container Seen, Taken Last 24 Hours, Form Taken, Quantity Taken, Unit Taken. The table is currently empty.

The Windows taskbar at the bottom shows the Start button, several open applications (Inbox - Mi..., Microsoft..., WBT - Tes..., C:\WIND..., Blaise 4.7...), and the system tray with the time 12:04 PM.

6.3 Antacid Data Collection

After collecting the supplements, you move on to collect the antacids. If the SP reported taking antacids in the Household Interview, a list will appear in a table similar to the supplements (Exhibit 6-11). In this case there was only one antacid reported. You will follow the same protocol, asking if each antacid on the list was taken the previous day. If so, you will record the quantity and unit/form.

Exhibit 6-11. Antacid review

Blaise 4.7 Data Entry - C:\MSIS\SDSA\DSA

Forms Answer Navigate Options Help

DSA |

John (25, M) Yr9.S218.V2

The next questions are about your use of non-prescription antacids. During the interview in your home you reported taking TUMS LASTING EFFECTS.

Did you take this antacid yesterday, Tuesday, (between midnight and midnight)?

[CONTINUE ASKING ABOUT EACH ANTACID LISTED IN TABLE]

1. Yes
2. No

Antacids	Pick List	1st Nutrient Strength	2nd Nutrient Strength	Container Seen	Taken Last 24 Hours	Form Taken	Quantity Taken	Unit Taken	Unit Taken OS	Liquid/Powder
TUMS LASTING I				No						

If no antacid data were reported in the Household Interview, you will get a simple probe to see if any antacids were taken the previous day.

After verifying and/or entering all the previously reported antacids, the next screen (Exhibit 6-12) probes for any additional antacids. You must show the SP the Antacid hand card. Just as with the supplements, a “Yes” response will prompt you to record all that are reported.

Exhibit 6-12. Any other antacids?

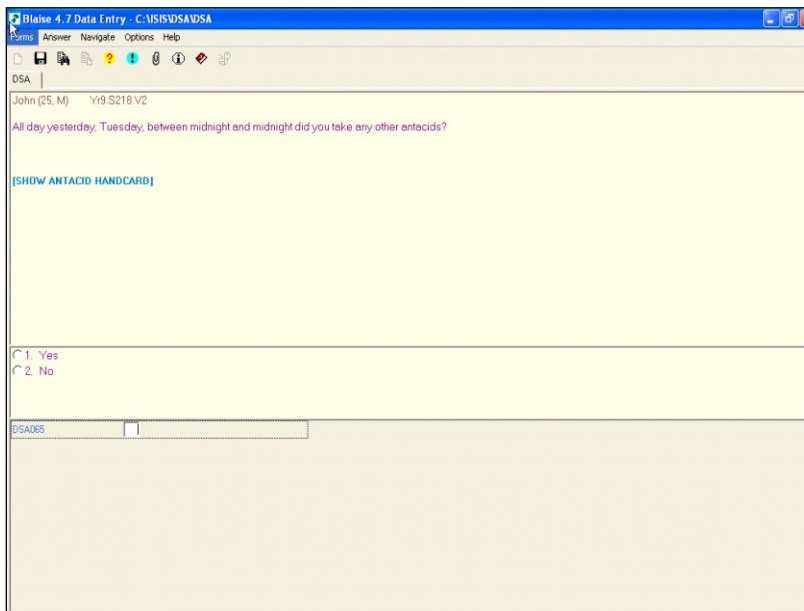

Similar to the supplement screen, you will record the name of the new antacid in a text field, you will need to find a match for it on the Pick List, and then enter the quantity taken and unit/form taken. You will want to record the information verbatim. The interviewer instruction text on the screen (Exhibit 6-13) helps guide you as to what probes you may need to ask.

Exhibit 6-13. Recording a new antacid

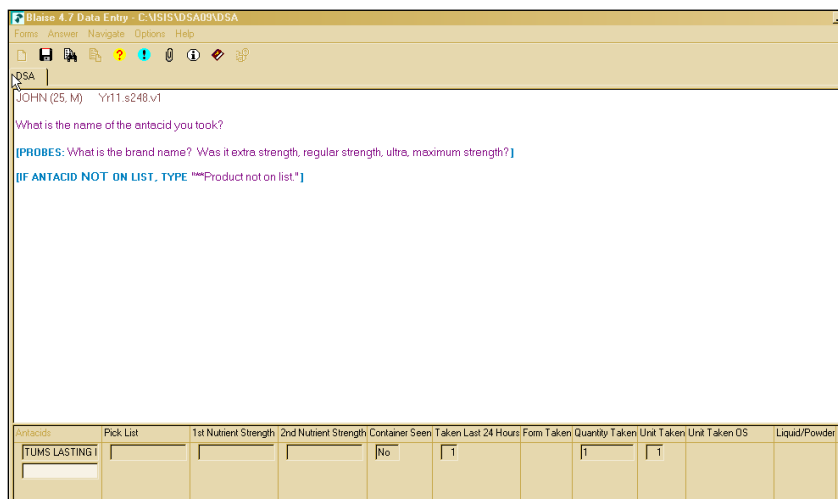

6.4 No Supplements Reported in the Past 30 Days

If the SP did not report any supplements in the past 30 days in the Household Interview, you will get a screen as shown in Exhibit 6-14, asking if they took any the previous day. You will need to show the Supplement hand card. If the response is “Yes,” then the same screen will display that is used to record additional supplements.

Exhibit 6-14. Supplements taken yesterday

Blaise 4.7 Data Entry - C:\USIS\DSA\DSA

Forms Answer Navigate Options Help

DSA

John (25, M) Y9.S218.V2

The next questions are about your use of dietary supplements, including prescription and over the counter supplements. All day yesterday, Tuesday, between midnight and midnight, did you take any vitamins, minerals, herbs or other dietary supplements?

[SHOW SUPPLEMENT HANDCARD]

1. Yes
 2. No

DSA001

This screen (Exhibit 6-15) asks for the new supplement name. Interviewer instructions will help you probe. You enter the supplement in a text field, then record the quantity taken and form/unit taken. This will be followed up with the question regarding how long they have been taking the new supplement (Exhibit 6-9 shown earlier).

Exhibit 6-15. Recording supplements

Blaise 4.7 Data Entry - C:\USIS\DSA\DSA

John (25, M) Yr9 S218 V2

What is the name of the supplement you took?

[PROBE: Record the name. Use name probes.]

Multivitamin and/or Multimineral:
 What is the brand name?
 Did it also include minerals like iron, zinc, or calcium?
 Iron only
 Was it a special type? (silver, women's, men's, prenatal, liquid)

Single / double nutrient:
 What is the brand name?
 How much (ingredient name) was in it? (or what was the strength of X)

Other supplement type:
 Please describe the label name or type of supplement
 What is the brand name?

Supplements	Pick List	1st Nutrient Strength	2nd Nutrient Strength	Container Seen	Taken Last 24 Hours	Form Taken	Quantity Taken	Unit Taken	Unit Taken OS	Liquid/Powder

6.5 No Antacids Reported in the Past 30 Days

If the SP did not report any antacids in the Household Interview, this screen will come up asking about use of antacids the previous day (Exhibit 6-16). You will need to show the Antacid hand card. A “Yes” response will take you on to record the antacid and a “No” response will conclude the section.

Exhibit 6-16. Antacids taken yesterday

For SPs that did take an antacid yesterday, a screen similar to the supplement screen appears (Exhibit 6-17) where you will record the name of the new antacid in a text field, find a match for it on the Pick List, then enter the quantity taken and the form/unit taken.

Exhibit 6-17. Recording new antacids

Antacids	Pick List	1st Nutrient Strength	2nd Nutrient Strength	Container Seen	Taken Last 24 Hours	Form Taken	Quantity Taken	Unit Taken	Unit Taken OS	Liquid/Powder
<input type="text"/>										

The Pick List will come up as you type, similar to the MFL in the AMPM; you can filter by TriDrugName or Alphabetically. However, you will need to be very careful in attempting to get an exact match to your text field entry.

NOTE: It is important that if you cannot find an **exact match** to select ****Product not on list**.

If you open a line in error by moving beyond the 1st column, and do not want to enter a new/additional supplement or antacid, type “error” in the field of the 1st column (the text field) and hit “Enter.” This will remove the newly inserted line.

If the SP reports an antacid or supplement where the unit is milliliters, tablespoons, teaspoons, cans, grams, cups, scoops, capfuls, or ounces, a followup question is asked. This will only occur for new supplements and antacids, or reviewed supplements and antacids where the container was not seen. You are not expected to memorize this list, but as an aid we wanted you to understand the instances when you will see a followup question: “Was this a liquid or powder?”

If the SP reports a unit or form of a supplement or antacid that is not on the list, you have the option on entering “91” for Other, specify. If you select “Other, specify,” a text field will open where you will need to enter the unit/form.

6.6 Hand Cards

We have three hand cards for this section (Exhibit 6-18). First we have a two-sided hand card. Each language has been printed separately, so that we have an English card with Supplements on one side and Antacids on the back, and a Spanish card with Supplements on one side and Antacids on the back. You will be showing these to the SP as well as providing the SP with both language versions of the cards to take home with their Food Model Booklet and a bag that has their cups, spoons, ruler, etc. The other hand card shows photo images of supplements to assist SPs in an understanding of what we are referring to when we ask about dietary supplements. It is also two-sided, with English on one side and Spanish on the other. Sample Persons will need to have the hand cards with them for their Phone Follow-Up dietary interview which is why we ask that you insert these cards in with their other Phone Follow-Up materials.

Exhibit 6-18. Supplement and antacid hand cards

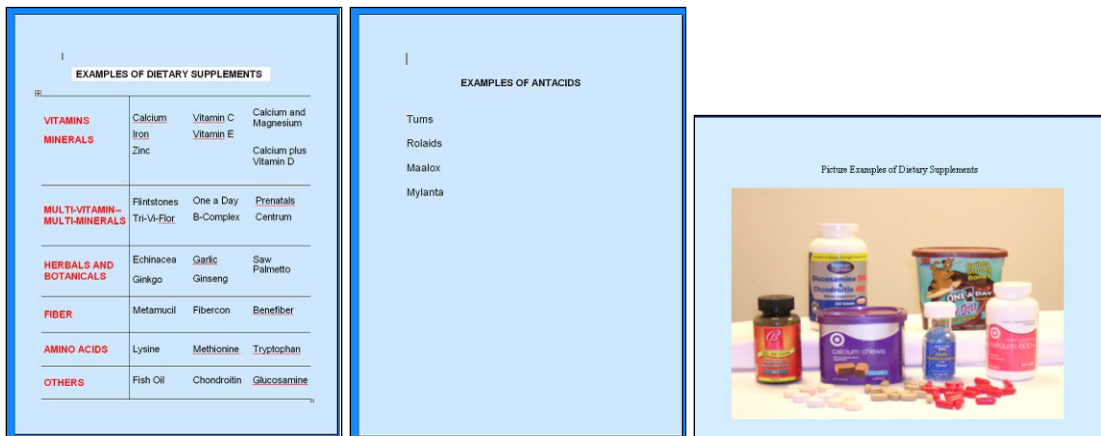

6.7 Edits

We have two edits programmed for this section of the interview (Exhibits 6-19 and 6-20). A soft edit will come up if you enter a quantity greater than 9. Select “Goto” to change the quantity, or “Suppress” to continue. “Close” will keep you in the quantity field.

Exhibit 6-19. Soft edit

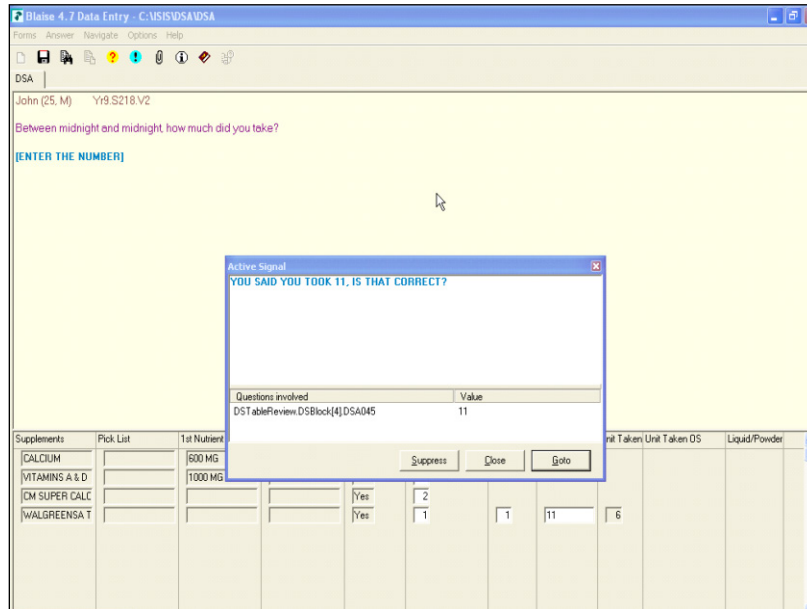

Also an edit will display if you answer “Yes” to the question asking if the SP took any other supplements/antacids, and then failed to enter the supplement/antacid on the grid.

Exhibit 6-20. Hard error

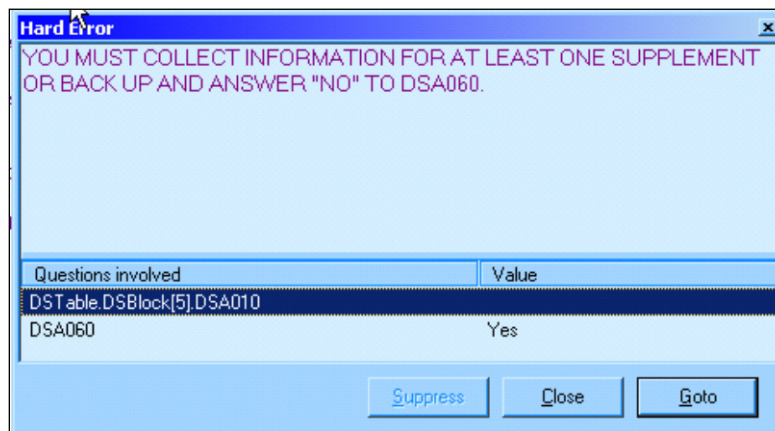

7. CONDUCTING THE POST-RECALL QUESTIONS

This section of the manual contains a general introduction to the automated Post-Recall section, and detailed step-by-step instructions for conducting Section 3 of the interview, the Post-Recall questions. The format of this section is arranged so that a description of a screen is either preceded, or followed, by an example. These examples are usually a succession of screens demonstrating the function of that particular aspect of the automated system.

7.1 General Overview of the Post-Recall Section

After you have confirmed the status of Section 2, you will continue the interview with a short series of Post-Recall questions. The first screen asks about the SP's consumption of fish and shellfish, the second screen contains questions about a child SP's recent health, and the third screen asks about pesticide use. These questions are followed by screens that introduce and schedule the Phone Follow-up interview. This is followed by a screen of observation questions that you will complete about the interview.

The Post-Recall Questions

The **fish/shellfish questions** will be asked of all SPs aged 1 year and older. The questions ask whether the SP consumed fish/shellfish in the last 30 days and if so, the types and quantities.

The **recent health questions** are asked of SPs 1-11 years old and include three questions about whether they have been sick with head or chest colds; stomach or intestinal illnesses; or flu, pneumonia, or ear infections in the last 30 days.

The two **pesticide use questions** are asked of children 6-7 years old. These questions will be prefilled if the proxy has answered them in an earlier component.

The **scheduling screens** come up last in this section before your observations. They are designed to recruit the SP for the Phone Follow-Up interview and introduce them the Food Model Booklet.

The **observation questions** document your observations about the interview. They include questions that identify language used, the main respondent, and who helped; and have a place to indicate conditions that apply to the respondent or proxy.

7.2 Fish and Shellfish Questions

These questions will be asked of all SPs 1 year and older. The first screen (Exhibit 7-1) asks about fish. You will record how often the SP ate fish during the past month. Read the questions exactly as written. The “past month” refers to the last 30 days. If the SP reports that he did not eat any fish, you will enter “No” in the first field. If the SP reports eating fish, enter “Yes” in the first field and show the SP the hand card. Check each type of fish the SP reports eating, and then ask and record the number of times each type was eaten. If you enter a number greater than “9,” a soft edit will appear that says “Please check that entry to confirm it was entered correctly.” Click on “OK” and either change the response or go to the next screen. You may read the responses aloud from the screen if you think the SP might have difficulty reading the hand card. Do not read the response “Refused.”

Exhibit 7-1. Fish screen

Enter the data in the same manner on the Shellfish screen (Exhibit 7-2). Be sure that SPs understand that they should not include the shellfish they reported on the previous screen.

Exhibit 7-2. Shellfish screen

7.3 Child Recent Health Questions

The child recent health questions are administered to SPs, or the proxy of SPs, 1-11 years old. They are contained on one screen (Exhibit 7-3) and consist of three questions that ask different aspects of the SP's health in the 30 days prior to the interview. The questions ask in sequence, about head or chest colds, stomach or intestinal illnesses and flu, pneumonia, and ear infections that started in the past 30 days. As you ask the questions, direct the respondent to the calendar hand card, pointing out the last 30 days as opposed to the last month. For example, if you are conducting an interview on February 15, explain that you are asking about the time since January 15, not since the beginning of February. You may enter the answer to each question by typing "Y" for Yes, "N" for No, "R" for Refused, or "DK" for Don't Know. You can also view the options by clicking on the down arrow and select by clicking on the answer you wish to enter into the field.

Exhibit 7-3. Child recent health questions

- These next questions are about (you/IRFAN's) recent health during the 30 days outlined on the calendar.
- Did (you/IRFAN) have a head cold or chest cold that started during those 30 days? [Dropdown menu]
- Did (you/IRFAN) have a stomach or intestinal illness with vomiting or diarrhea that started during those 30 days? [Dropdown menu]
- Did (you/IRFAN) have flu, pneumonia, or ear infections that started during those 30 days? [Dropdown menu]

At the bottom of the screen, there are navigation buttons: "End of Section", "Close Exam", and "Finish". The system tray at the bottom shows the time as 12:59 PM and the application version as Ver 9.5.11A.

7.4 Child Pesticide Use Questions

Two questions will come up for children 6 and 7 years old (Exhibit 7-4). These questions refer to the past 7 days and ask the proxy to report if any chemical products were used in the home, and also in the lawn or garden. Response options are “Yes” or “No,” with Refused or Don’t Know if the proxy can’t or won’t answer the questions. If the proxy answered these questions in a earlier component, they will be prefilled.

Exhibit 7-4. Child pesticide use questions

- Question 1: "In the past 7 days, were any chemical products used in her home to control fleas, roaches, ants, termites, or other insects?"
- Question 2: "In the past 7 days, were any chemical products used in her lawn or garden to kill weeds?"

Below the questions, there is a note: "CODE 'NO' IF THE RESPONDENT SAYS S/HE DOES NOT HAVE A LAWN OR GARDEN". At the bottom of the window, there are navigation buttons: "End of Section", "Close Exam", and "Finish". The status bar at the bottom of the screen shows "Ready", "MEC Layer: 11/23/2004 | Application: Ver 12.11.30A | Not connected to Coordinator | 02:07 PM", and the system tray with the time "2:07 PM".

7.5 Scheduling a Phone Follow-up Interview

Once you have completed the Post-Recall questions, you will schedule the SP for a Phone Follow-Up Interview. This section will go through the scheduling process, screen by screen.

Introduce Phone Follow-Up Interview and verify telephone number. The first screen (Exhibit 7-5) introduces the SP to the importance of completing a second dietary interview by telephone. Read it exactly as written. If the SP agrees to be scheduled for the PFU, you will verify the telephone number by asking the question “Can you be reached at (prefilled phone number)?” If the number is verified, select “Yes.” If the answer is “No,” you may choose an alternate number from the pick list below the question: “Which of the following numbers is best to reach you at?” or add a number. If this SP is willing to participate in the PFU but does not have a phone for us to call, you will provide them the option of calling in. The detailed procedures for adding a new phone number and for calling in are described in the following sections.

Exhibit 7-5. Dietary Phone Follow-up Appointment Introduction screen

**Confirm phone # -
Enter “yes” or “no”**

Add new number. If the respondent provides a new number, you may add it to the database. Click on the “Add new” button shown below in Exhibit 7-6 (a) and a new screen will come up to enter a new number.

Exhibit 7-6(a). Adding a new contact number

You have just given us valuable information for this health and nutrition study. However, our research has shown that food intakes change from day to day. A second day of information can provide a more complete picture of the usual food intake of the U.S. population. We would like to conduct a second interview with you by telephone. You will be paid \$30 for your time.

The form includes the following fields and controls:

- Can you be reached at (412) 221-0754 [dropdown menu]
- No way to contact SP Will Call In
- the following numbers is best to reach you at? [dropdown menu]
- [Add New] button
- Will this be a proxy interview? Yes [dropdown menu] | Bill Smith [text input]
- No Phone Follow-Up Interview
- Reason [dropdown menu]

A callout box with the text "Click 'Add New' button" points to the "Add New" button. The bottom of the window features navigation buttons: "End of Section", "Close Exam", and "Finish". The system tray at the bottom shows "Close the exam", "MEC Layer: 4/18/01", "Application: Ver 9.10.17B", "Not connected to Coordinator", and "12:57 PM".

Click on “Insert,” select the phone type from the pick list and then type in the new number (Exhibit 7-6 (b)). Click “Save” to store this new information in the system. The new number will display in the pick list on the previous screen.

Exhibit 7-6(b). Adding a new contact number

Phone Type	Phone No	Ext.	Refused	Don't Know	Don't Have
Home	412-221-0754	00000			
Home	--	00000			

1st, Click "Insert"

2nd, Enter Phone Type

3rd, Enter the new #

4th, Click "Save"

Save Insert

No telephone. If the SP is willing to participate in a telephone interview but has no phone for you to call them, you will check the “No way to contact SP Will Call In” box (Exhibit 7-7). The next screens will be the same as with SPs who will be called for the interview. The only difference is that no reminder call will be triggered for these SPs. The SP will be scheduled for an interview and given a 1-800 number to call.

Exhibit 7-7. No way to contact, SP will call in

Dietary Phone Follow-up: Stand:107 Session:107821 09/25/1999 01:30 pm - 05:30 pm

File View Utilities Reports Window Help

Dietary Phone Follow-up: Stand:107 Session:107821 09/25/1999 01:30 pm - 05:30 pm

SP ID: 635171 Name: ARNOLD, TODD Age: 21 years Gender: Male Date: 12/19/2001 Time: 09:24 AM

Dietary Phone Follow-Up Appointment Introduction

You have just given us valuable information for this health and nutrition study. However, our research has shown that food intakes change from day to day. A second day of information can provide a more complete picture of the usual food intake of the U.S. population. We would like to conduct a second interview with you by telephone. You will be paid \$30 for your time.

Can you be reached at (814) 237-8809 No way to contact SP Will Call In

Which of the following numbers is best to reach you at?

Will this be a proxy interview?

No Phone Follow-Up Interview

Reason

- SP Refusal
- Language Problem
- Hearing Impairment
- No Phone - Won't Call In
- Other

Ready | MEC Layer: 10/31/01 | Application: Ver 9.12.10B | Not connected to Coordinator | 09:26 AM

Proxy Interviews. The application requires you to enter “Yes” or “No” to the question, “Will this be a proxy interview?” If you answer “Yes,” a field opens to the right of the response where you will enter the proxy’s name (Exhibit 7-8).

Exhibit 7-8. Proxy interview

SP refuses. If an SP attempts to refuse the interview, you should be prepared to convince him or her of the importance of the interview. Say something like:

We cannot ask everyone in the country to be in our study. You are special because you have been chosen to participate. No one else can take your place. We hope that you will help us with this interview. It will only take about 20 minutes, you will receive \$30 for participating, and it is such an important part of the health survey.

If, after attempting to convert the SP, he or she still refuses, you will check the “No Phone Follow-up Interview” box. This action enables a pick list from which you will select a reason for the refusal (Exhibit 7-9). The pick list options include: SP Refusal, Language Problem, Hearing Impaired, No Phone-Won’t Call In, and Other. If you select “Other,” you must indicate an “Other” comment. After completing this screen, you will move to the Post-Recall Status screen.

Exhibit 7-9. No phone follow-up reasons

Check box and Enter reason.

Select date and time for interview. On the next screen (Exhibit 7-10 (a)) you will select a date and time for the phone interview. The screen is divided into two sections. The top section lists the SP and all household members that are participating in the survey. This section lists the SP names, ages, and whether they have been examined in the MEC (completed a dietary interview). If household members have been examined and scheduled for a phone follow-up appointment, the date, time, interviewer, and whether they have received a set of measuring guides will also be listed. It is important to try to schedule family members close to the same time of day.

Exhibit 7-10(a). Scheduling the Dietary Phone Follow-up Appointment screen

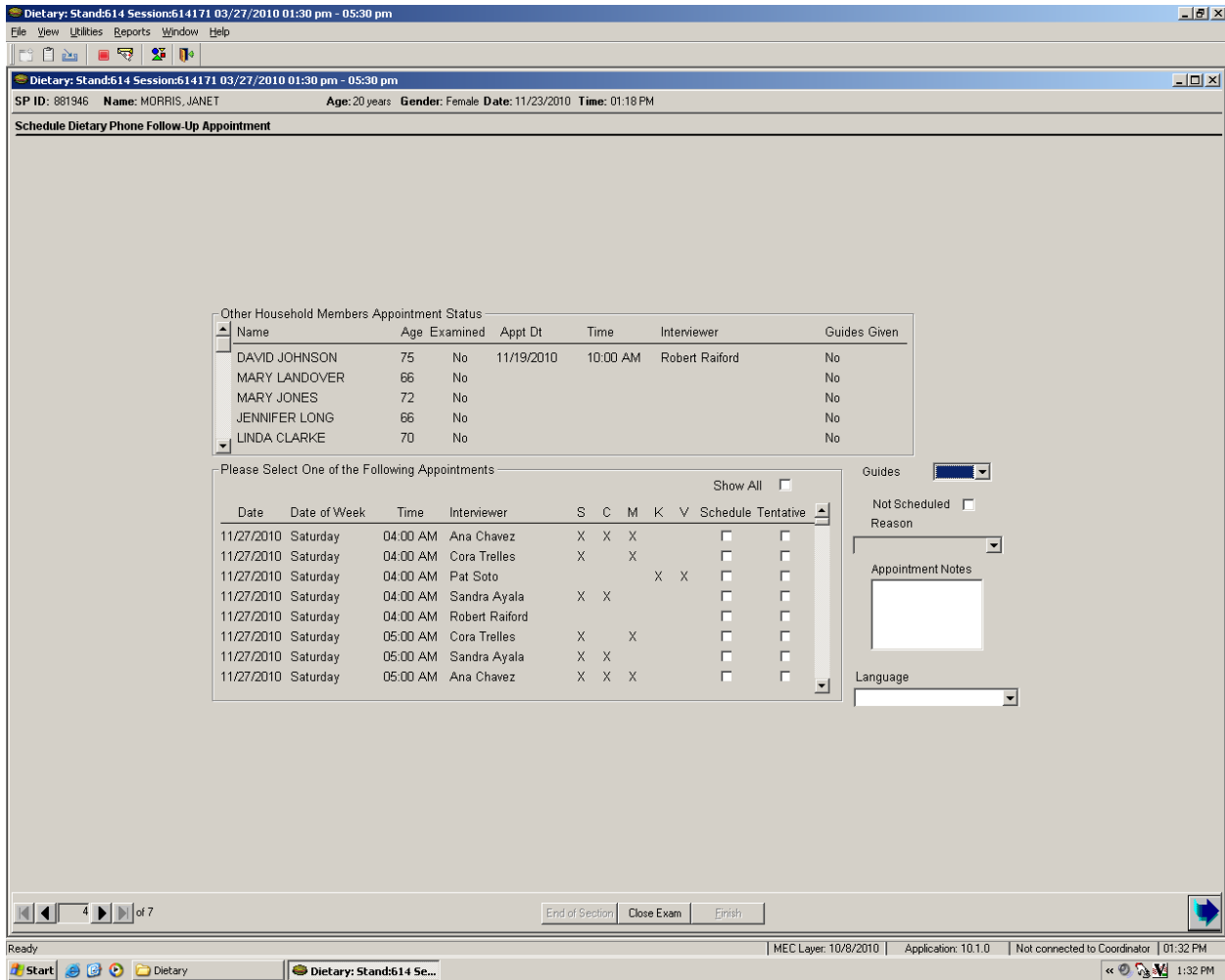

The next section of this screen is a table that is divided into 11 columns of information. The first four columns list the available dates, day of the week, times, and interviewers available for 3 to 10 days after the current date. The available dates do not include the same day of the week as the current day. (If the in-person interview is conducted on Monday, then Monday would not be an available day for scheduling a Phone Follow-Up Interview.)

The fifth through ninth columns tell you what language the interviewer speaks. This is particularly important if you need to schedule a Spanish or Asian language speaking appointment. You can filter the available appointments by each of the different languages the interviewers speak by clicking on the “Language” drop box to the right of the list of available appointments.

In the last two columns of the section you will select an appointment for the SP. You may choose either to “schedule” the SP or select a “tentative” appointment. A tentative appointment might be scheduled when SPs are not positive about their availability without checking their calendar at home.

The range of appointments that displays begins with 3 days from the MEC visit through 10 days from the MEC visit, skipping the same day of the week as the MEC visit. These are the best possible days for the Phone Follow-Up dietary interview (PFU) from a data standpoint. The PFU must not be collected on the same day of the week as the MEC interview, and also we want to be able to link the PFU to other data collected at the MEC visit, so timeliness is a concern. However, sometimes the SP simply cannot be scheduled within the window of 3 to 10 days and then you have the burden of working out a date with them and leaving a note in the Appointment Notes field for the phone supervisors to attempt to schedule them. Unfortunately, the date left in the note is sometimes not possible, as we may not have staff here to do the interview on the given date, or we are not operating due to scheduled database updates.

The solution was to add a feature, a “Show All” filter, on the Schedule Dietary Phone Follow-Up Appointment screen to increase the number of Phone Follow-up Appointments available to you. This will allow you to see all the dates we have phone interviewers available to conduct the interview.

In the screenshot below (Exhibit 7-10 (b)) you will see the filter is near the top right of the Appointments pane.

Exhibit 7-10(b). Scheduling the Dietary Phone Follow-up Appointment screen

Dietary: Stand614 Session614171 03/27/2010 01:30 pm - 05:30 pm

File View Utilities Reports Window Help

Dietary: Stand614 Session614171 03/27/2010 01:30 pm - 05:30 pm

SP ID: 881946 Name: MORRIS, JANET Age: 20 years Gender: Female Date: 11/23/2010 Time: 01:18 PM

Schedule Dietary Phone Follow-Up Appointment

Other Household Members Appointment Status

Name	Age	Examined	Appt Dt	Time	Interviewer	Guides Given
DAVID JOHNSON	75	No	11/19/2010	10:00 AM	Robert Raiford	
MARY LANDOVER	66	No				
MARY JONES	72	No				
JENNIFER LONG	66	No				
LINDA CLARKE	70	No				

Please Select One of the Following Appointments

Date	Date of Week	Time	Interviewer	S	C	M	K	V	Schedule	Tentative
11/27/2010	Saturday	04:00 AM	Ana Chavez	X	X	X			<input type="checkbox"/>	<input type="checkbox"/>
11/27/2010	Saturday	04:00 AM	Cora Trelles	X	X				<input type="checkbox"/>	<input type="checkbox"/>
11/27/2010	Saturday	04:00 AM	Pat Soto				X	X	<input type="checkbox"/>	<input type="checkbox"/>
11/27/2010	Saturday	04:00 AM	Sandra Ayala	X	X				<input type="checkbox"/>	<input type="checkbox"/>
11/27/2010	Saturday	04:00 AM	Robert Raiford						<input type="checkbox"/>	<input type="checkbox"/>
11/27/2010	Saturday	05:00 AM	Cora Trelles	X	X				<input type="checkbox"/>	<input type="checkbox"/>
11/27/2010	Saturday	05:00 AM	Sandra Ayala	X	X				<input type="checkbox"/>	<input type="checkbox"/>
11/27/2010	Saturday	05:00 AM	Ana Chavez	X	X	X			<input type="checkbox"/>	<input type="checkbox"/>

Not Scheduled
Reason:
Appointment Notes:
Language:

4 of 7

End of Section Close Exam Finish

Ready MEC Layer: 10/8/2010 Application: 10.1.0 Not connected to Coordinator 01:32 PM

Once you click on the filter box, you will note that the screen refreshes and displays additional appointments in red (Exhibit 7-10 (c)). **The appointments displayed in red are outside of the 3- to 10-day window that is the preferred window for selection.** If your SP is absolutely unable to schedule within the preferred window, you may use this filter and attempt to find a suitable appointment from those displayed in red.

Exhibit 7-10(c). Scheduling the Dietary Phone Follow-up Appointment screen

Other Household Members Appointment Status

Name	Age	Examined	Appt D
DAVID JOHNSON	75	No	11/19/2
MARY LANDOVER	66	No	
MARY JONES	72	No	
JENNIFER LONG	66	No	
LINDA CLARKE	70	No	

Please Select One of the Following Appointments

Date	Date of Week	Time	Interviewer	S	C	M	K	V	Schedule	Tentative
12/04/2010	Saturday	07:00 PM	Cora Trelles	X	X				<input type="checkbox"/>	<input type="checkbox"/>
12/04/2010	Saturday	07:00 PM	Ana Chavez	X	X	X			<input type="checkbox"/>	<input type="checkbox"/>
12/04/2010	Saturday	08:00 PM	Cora Trelles	X	X				<input type="checkbox"/>	<input type="checkbox"/>
12/05/2010	Sunday	04:00 AM	Pat Soto				X	X	<input type="checkbox"/>	<input type="checkbox"/>
12/05/2010	Sunday	04:00 AM	Ana Chavez	X	X	X			<input type="checkbox"/>	<input type="checkbox"/>
12/05/2010	Sunday	04:00 AM	Robert Raiford	X	X				<input type="checkbox"/>	<input type="checkbox"/>
12/05/2010	Sunday	04:00 AM	Cora Trelles	X	X				<input type="checkbox"/>	<input type="checkbox"/>
12/05/2010	Sunday	05:00 AM	Ana Chavez	X	X	X			<input type="checkbox"/>	<input type="checkbox"/>

Once the filter box is checked, all appointments appear.

Appointments that are outside of the desired window of 3 to 10 days will appear in red.

We ask that you please use discretion when using this filter for choosing appointments outside the 3- to 10-day window. This action should be performed only when all other efforts to schedule within the normal window fail. We do not anticipate that you will need to do this often, but it will help prevent appointments being sent to the home office that can't be met.

The application requires you to enter a “Yes” or “No” in the field next to “Guides” (see Exhibit 7-10 (d)). If no other household member has received the guides, answer “Yes,” and give the SP a set of guides. If it is documented in the upper section of the screen that a household member received a set of guides from you or another interviewer, you will enter “No” in the field.

Exhibit 7-10(d). Scheduling the Dietary Phone Follow-up Appointment screen

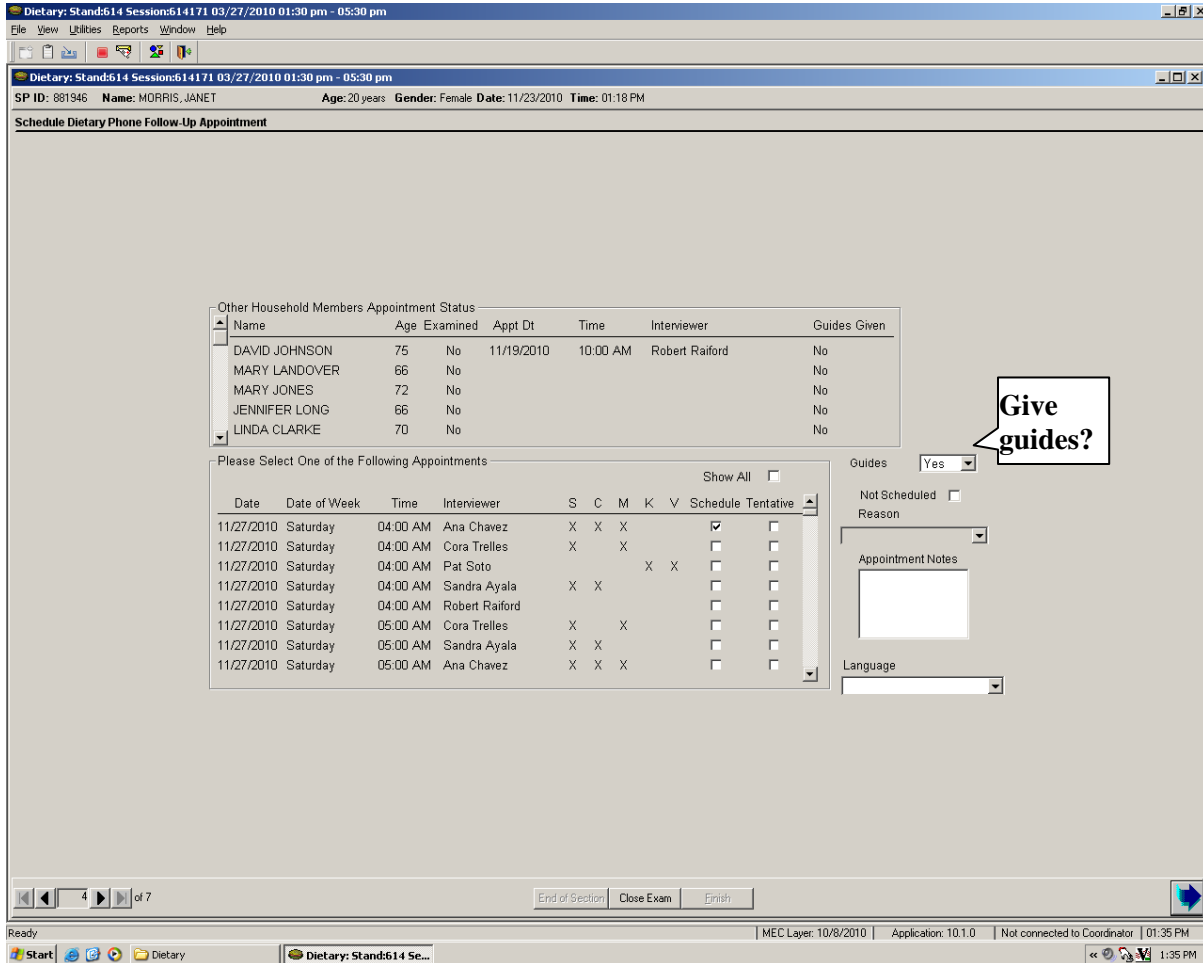

If you cannot schedule an interview, you must check the box next to “Not Scheduled” and enter a reason in the comment field (Exhibit 7-11).

Exhibit 7-11. Appointment not scheduled

Other Household Members Appointment Status

Name	Age	Examined	Appt Dt	Time	Interviewer	Guides Given
DAVID JOHNSON	75	No	11/19/2010	10:00 AM	Robert Raiford	No
MARY LANDOVER	66	No				No
MARY JONES	72	No				No
JENNIFER LONG	66	No				No
LINDA CLARKE	70	No				No

Please Select One of the Following Appointments

Date	Date of Week	Time	Interviewer	S	C	M	K	V	Schedule	Tentative
11/27/2010	Saturday	04:00 AM	Ana Chavez	X	X	X			<input type="checkbox"/>	<input type="checkbox"/>
11/27/2010	Saturday	04:00 AM	Cora Trelles	X	X				<input type="checkbox"/>	<input type="checkbox"/>
11/27/2010	Saturday	04:00 AM	Pat Soto				X	X	<input type="checkbox"/>	<input type="checkbox"/>
11/27/2010	Saturday	04:00 AM	Sandra Ayala	X	X				<input type="checkbox"/>	<input type="checkbox"/>
11/27/2010	Saturday	04:00 AM	Robert Raiford						<input type="checkbox"/>	<input type="checkbox"/>
11/27/2010	Saturday	05:00 AM	Cora Trelles	X	X				<input type="checkbox"/>	<input type="checkbox"/>
11/27/2010	Saturday	05:00 AM	Sandra Ayala	X	X				<input type="checkbox"/>	<input type="checkbox"/>
11/27/2010	Saturday	05:00 AM	Ana Chavez	X	X	X			<input type="checkbox"/>	<input type="checkbox"/>

Guides: Yes No

Not Scheduled Reason: Reason

Reason: No appointment available, No time, Schedule later

An “Appointment Notes” field is available for you to communicate important information to the telephone supervisor. For example, if you could not schedule an SP in the 3- to 10-day window because he or she was on a business trip, you would enter that information along with a date when he or she will be available.

Introduce Measuring Guides. Once the SP is scheduled for a phone interview, you will introduce the measuring guides that you will send home with the SP (Exhibit 7-12). The SP will need these guides during the phone interview to accurately describe the amounts of foods consumed. The measuring guide package will include the Food Model Booklet, measuring cups, measuring spoons, a ruler, and two household spoons. As you read the text on the screen, shown on the opposite page, flip

through the Food Model Booklet with the respondent to familiarize them with the pages. You will want to stress the importance of placing the package in an easily accessible place, such as near the phone.

Only one set of guides will be provided per household, and no guides will be given to child SPs unless a proxy is unavailable to receive the guides. The general rule of thumb is to give the guides to the adult female head of the household. If there is not a female member in the household then you will give the guides to the adult male head of household member. Two sets of guides may be given in circumstances where the household members are to be called in different locations on the same day, such that the guides cannot be shared between household members.

Exhibit 7-12. Dietary Phone Follow-up Measuring Guides Explanation screen script

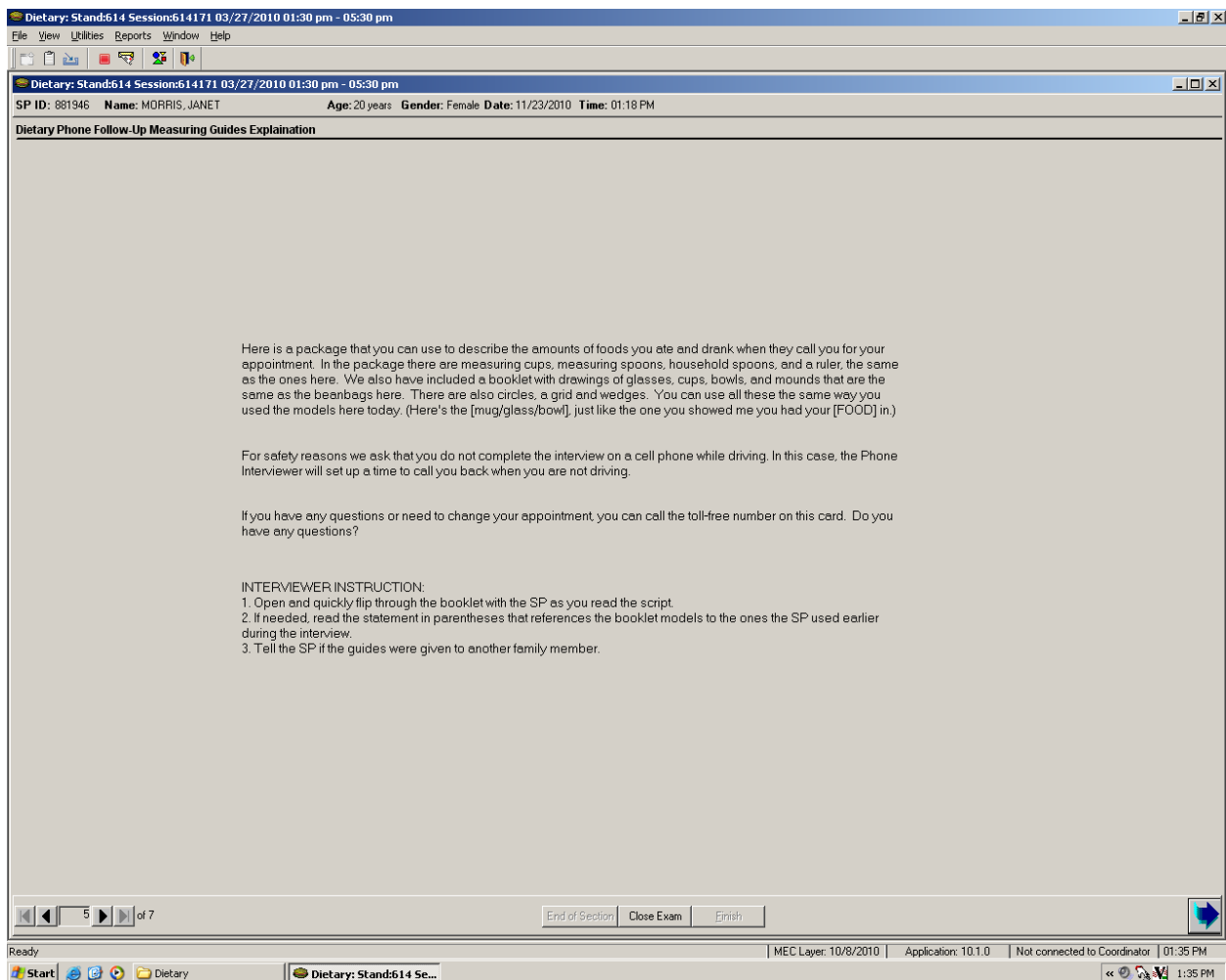

After scheduling and giving the SP a set of guides, you will fill out a reminder card with the SP's appointment and any family member's appointments that you may have made. Someone from the telephone operations staff will call the SP a day in advance of the appointment to remind the SP as well.

7.6 Observations Questions

The Dietary Recall Evaluation screen (Exhibit 7-13) is the last screen in the Post-Recall Section. The screen contains four questions for you (the interviewer) to complete. You must answer all the questions on this screen before going to the next screen.

Exhibit 7-13. Observations screen

Stand614 Session:614181 03/28/2010 01:30 pm - 05:30 pm

File View Utilities Reports Window Help

Dietary: Stand614 Session:614181 03/28/2010 01:30 pm - 05:30 pm

SP ID: 401159 Name: KING, JAMIE Age: 7 years Gender: Male Date: 12/22/2010 Time: 01:41 PM

Observations

What language was used for the interview? English

Other language

Who was the main respondent for this interview? SP

Other, Specify

Who helped in responding for the interview? No One

Other, Specify

Did you or the respondent have difficulty or any comments about this interview? Yes

Check all conditions that apply to the respondent or proxy:

Did not understand questions	<input type="checkbox"/>	Background noise	<input type="checkbox"/>
Not familiar with measuring foods	<input type="checkbox"/>	Distracted / Uninterested	<input type="checkbox"/>
Poor memory of foods eaten	<input type="checkbox"/>	Data retrieval not successful/No permission to do data retrieval	<input type="checkbox"/>
Hearing impairment	<input type="checkbox"/>	Intake may be unreliable (Specify)	<input type="checkbox"/>
Language barrier	<input type="checkbox"/>	Other (Specify)	<input checked="" type="checkbox"/>
Interruptions	<input type="checkbox"/>	SP had to leave early and rushed	
Uncooperative / Impatient	<input type="checkbox"/>		

8 of 9

End of Section Close Exam Finish

Ready | MEC Layer: 12/21/2010 | Application: 10.1.0 | Not connected to Coordinator | 01:56 PM

Start | mecinterview.ini - Notepad | Stand614 Session6... | 1:56 PM

The first question asks you what language was used for the interview. The response categories include “English,” “Spanish,” “English and Spanish,” “Cantonese,” “Cantonese and English,” “Mandarin,” “Mandarin and English,” “Korean,” “Korean and English,” “Vietnamese,” “Vietnamese and English,” and “Other.” You can select the appropriate option by typing the first letter of your choice (e.g., “S” for Spanish). You can also click on the down arrow to see the choices, and select one by pointing and clicking. If you select “Other” you must specify what other language was used.

The second question asks you who the main respondent was for the interview. That is, the SP, a proxy (e.g., a parent or grandparent), or someone else. You may select one of the twelve options by typing the first letter of your choice, or you may click on the down arrow to see the choices and select one by pointing and clicking. If you select “Other Specify” you must specify what other person was the main respondent.

The third question asks you who helped in responding for the interview. You may make your selection by simply typing the first letter of who helped of the thirteen choices including typing “N” for “No One.” If you answer “Other Specify” the “Other Specify” field will open and you must enter the other person. For example, if a proxy completed the interview for a child SP, but the child provided the quicklist, the SP helped and should be indicated here. Another example is if the interview required a translator. You should select this from the pick list to indicate that a translator helped.

The last section is a list of conditions for you to check if applicable to the interview. There are 12 selections to choose from on the pick list including the option to choose “Other Specify” and specify the reason. This is a CATA question so you can choose more than one answer. You may also indicate that the intake may be unreliable and must specify why you feel this way.

7.7 Post-Recall Section Status

This screen (Exhibit 7-14) will automatically indicate that the section status is “Complete” if all of the questions in this section were answered. If you had to end the interview before completing any or all screens, the section status will indicate either “Not Done” or “Partial.”

Exhibit 7-14. Post-Recall Section Status screen

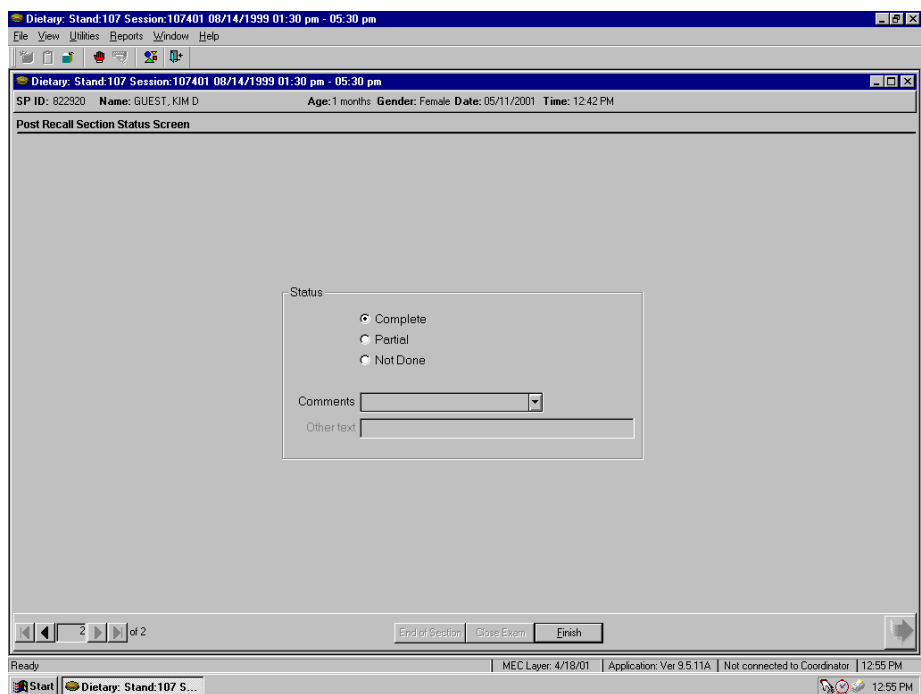

If the screen indicates a “Not Done” or “Partial” status, you must enter a comment before finishing the interview. Comments include:

- | | |
|-----------------------|----------------------|
| Safety exclusion | Equipment failure |
| SP refusal | SP ill/emergency |
| No time | Interrupted |
| Physical limitation | Proxy no information |
| Communication problem | |

To close the interview, press the “Finish” button on the bottom of the screen.

8. ADDITIONAL INTAKE PROCEDURES

This chapter discusses procedures that are specific to the Dietary Recall interview. The procedures include:

- Conducting proxy and assisted interviews;
- Interviewing children;
- Data retrieval;
- Documenting special situations such as skipped meals, missing meals, fasting SPs, and breast-fed infants;
- Referring to foods previously reported by the SP or other household member;
- Misreporting primary foods;
- Adding or misreporting additions;
- Recording information when program limits are activated (40+ foods and excess accessions to categories); and
- Collecting water information reported during the intake.

8.1 Proxy and Assisted Interviews

Proxy and assisted interviews will be conducted primarily on child SPs. However, there may be situations when you will need to conduct proxy or assisted interviews for adult SPs who cannot report for themselves because of physical or mental limitations.

As shown in the following table (Exhibit 8-1), proxy interviews will be conducted for all child SPs under 6 years of age. Interviews for child SPs between 6 and 8 years of age will also be conducted with proxies, but the child must be present to assist the proxy during the interview. Assisted interviews will be conducted with child SPs 9 to 11 years old. SPs in this age range will be asked to provide their own data assisted by an adult household member (referred to as the assistant). The preferred proxy/assistant is the person most knowledgeable about what the SP ate the day before the interview.

Exhibit 8-1. Table of proxy and assisted interviews

SP Age			
<6 yrs	Proxy	Yes	No
6-8 yrs	Proxy/Assistant	Yes	Yes
9-11 yrs	SP/Assistant	Yes	Yes
12-15 yrs	SP	No	Yes

8.1.1 Proxy Interviews with Child SPs Under 9 Years of Age

There are two types of proxy interviews for children in this age group: (1) an interview where the proxy is the sole respondent, and (2) an interview where the child SP assists the proxy. A proxy will always respond for children under the age of 6, as we assume that they cannot reliably report for themselves. A proxy will also be the primary respondent for children between 6 and 8 years of age. However, because children in this age group can often contribute useful information about meals eaten away from home, the interview will be conducted with the child present to assist in reporting intake information. The proxy for children under 9 years of age may be the parent, grandparent, babysitter, or any other person knowledgeable about the child’s intake. If the child has more than one caregiver, several individuals may need to contribute to the Intake data.

It is likely that you will need to collect information from children between 6 and 8 years of age about what they ate in the school cafeteria, at a day-care center, a babysitter’s home, or with some other caretaker. It may be necessary to collect not only information about school lunch, but also breakfast and after-school snacks.

If the preschool child has a meal(s) outside the home, the proxy or other family member may be able to tell you what foods were sent with the child, but probably not what foods were eaten. Be patient and persistent in trying to collect as much information as possible from the sampled child, if the proxy cannot be of assistance.

As with the standard introduction, explain the information you need, and define the time frame for the proxy. Since infants frequently have feedings during the night, it is important that the proxy understands the period of time. Use the Yesterday’s Intake hand card to reinforce the time period.

8.1.2 Assisted Interviews with Child SPs 9 to 11 Years Old

Our procedures assume that children between 9 and 11 years old are capable of self-reporting their intake, but to collect complete and accurate information, they would benefit from the assistance of an adult knowledgeable about their intake.

The child should try to answer all of the intake and health-related questions. If the child and assistant provide conflicting information, give them an opportunity to reconcile the response on their own. If they cannot, record the **SP's response** on the intake grid and proxy comments in the Remark Box (F6 function key).

8.1.3 Proxy or Assisted Interviews with Adults Unable to Report for Themselves

You may need to interview some respondents older than age 11 who are not capable of responding for themselves due to physical or mental limitations. In these cases, an acceptable proxy or assistant would be the person most knowledgeable about the respondent's food consumption. Generally, a proxy will be assigned to an adult who cannot report for himself or herself.

8.2 Interviewing Children

The age and ability of the child will determine how much of the interview you conduct with the child. Following are the procedures to follow for each age group.

- **SPs under 6 years old** – The entire interview will be conducted with the proxy. The child does not need to be present. However, if the child is present for the interview, the proxy may refer questions to the child.
- **SPs 6-8 years old** – The proxy will be the primary respondent, but the child SP should be present. If appropriate, you may conduct part of the interview with the child SP. Begin the interview with the proxy. If the proxy feels the child can better respond to the Quick List or answer the food probes, have the child join the interview. When you feel you have obtained all the information the child can provide, direct your questions to the proxy.

- **SPs 9-11 years old** – The child SP will be the primary respondent, but will be assisted by an adult. Begin the interview with the child by asking the Quick List. After the child reports the Quick List, address the next statement to both the child and the assistant: Say something like “Now I’m going to ask you specific questions about the foods and beverages we just listed. When you remember anything else you ate or drank as we go along, please tell me.” Invite the assistant to participate in the interview and encourage the assistant to help the child report completely and accurately.

Interviews with young children can be either pleasant and amusing encounters, or tedious and exhausting experiences. How you conduct the interview can affect both the quality of the interview and the interaction itself. Following are some tips to remember when interviewing children.

- Use child-related events and terms when probing. For example, if a child refers to an activity such as gymnastics or baseball when reporting foods in the Quick List, follow through with that activity when you get to the descriptive probes (e.g., “*Tell me about that juice you said you had before baseball practice.*” rather than “*You said you had some juice at 3 o’clock.*”).
- If children have difficulty recalling foods on the Quick List, help them think through the day by asking about where they went and what they did. Then ask whether or not they ate or drank anything. For example, you might ask a child, “*Where did you go right after school yesterday?*” If the child says something like “*to my friend’s house,*” ask an orientation question such as “*What did you do there?*” Then ask, “*Did you eat or drink anything while you were at your friend’s house?*”
- Adult approval or disapproval can easily influence children, so you must encourage them to participate while remaining completely neutral.
- Keep your sense of humor and enjoy the conversation. It can be quite delightful.

8.3 Data Retrieval Procedures

If the SP or proxy/assistant cannot provide enough descriptive information about the foods, or the quantity eaten, the data may need to be collected from someone outside the household. This section describes the procedures for identifying and documenting missing data that needs to be retrieved from an outside source.

8.3.1 Data Retrieval Criteria

Missing dietary data will be retrieved on two groups of SPs:

- SPs under 12 years old, and
- SPs over 12 years old requiring proxy or assisted interviews.

For SPs described above, the data will be retrieved for the following situations:

- **Eating occasion reported but no foods.** An eating occasion is reported, but **not** the individual foods or beverages consumed at the occasion. For example, a mother may know that a child ate lunch at daycare, but may not know what the daycare provider served. Data should be retrieved for the individual foods and amounts.
- **Eating occasion reported with some foods.** An eating occasion is reported, but only **some** of the individual foods or beverages in the occasion are recalled. For example, a mother may know that her child's school served a hot dog for lunch, but may not know what else was served. Data should be retrieved for the other foods and amounts.

For SPs described above, the data will **NOT** be retrieved for the following situations:

1. When a food is reported that is **not** a part of a missing meal, but the details cannot be recalled. For example, milk is reported, but not the kind of milk.
2. When a food is reported that is not a part of a missing meal, but the amount cannot be recalled.

8.3.2 Flagging Eating Occasions for Data Retrieval

You will flag an eating occasion for data retrieval if the SP or proxy respondent reports an occasion but cannot report ALL OF THE foods consumed for that occasion. The procedures you use to flag the occasion for data retrieval will depend on whether the respondent reported any foods for the occasion.

Reported occasion but no foods. If the SP or proxy respondent reports an occasion (e.g., “school breakfast,” “school lunch”), but cannot report what the SP ate for the occasion, follow the steps below:

1. **Record the eating occasion during the QL pass.** From the MFL pick “school breakfast,” “school lunch,” “unknown meal,” or some other occasion that describes the meal.
2. **UNKNOWN Food category.** When you get to that occasion in the interview, the program will automatically link you to the Unknown food category. The first question you will read will ask the SPs if they can tell you what they had for that occasion (Exhibit 8-2). If the respondent reports “Yes” enter “1” to go back to the RFL and enter the foods. If the respondent reports “No,” enter “2” and continue.

Exhibit 8-2. Unknown food category screen — School breakfast

Can Janice tell me what Janice had for the School breakfast?

1. Yes, return to the RFL to enter foods

2. No, foods need data retrieval

The next screen (Exhibit 8-3) asks the amount eaten only for school breakfast and for school lunch, not for other responses. Notice the interviewer instruction that tells you to record what portion of the meal was eaten. While children may not be able to tell you what they ate, they can often tell you whether they ate it all. This is a text field, so you will type in the text “ate all” or “1/2,” etc.

Exhibit 8-3. Unknown food category screen — School meal amount eaten question

XX(15, F), 12.001.IN.01.002 (11) 999-7890

School breakfast, 7:00 AM, breakfast

How much of this school meal did you eat?

[DOCUMENT WHAT PORTION OF THE MEAL WAS EATEN - ALL, HALF, A THIRD, ETC.]

Type in 'ate all' or 1/2, etc.

BStart 1 IncludeInIntake UnkFoodAmt UnkSchoolMealAmt

Once you have entered the amount, do the following:

- (1) Arrow back to the category Start screen and change “1” (Include in Intake) to “3” (Needs Data Retrieval) and press “End” to get to the Source question.
- (2) Ask the Source question.
- (3) Continue with the interview.

Example: A child SP reports “school breakfast” during the QL pass. When you ask the details about “school breakfast” the respondent cannot remember any foods. Flag “school breakfast” for data retrieval and continue with the interview.

Reported eating occasion on QL, then reported some, but not all, foods for the occasion. If the SP or proxy respondent cannot report **all** the foods the SP ate for the reported occasion, follow the steps below:

1. **Record the eating occasion during the QL pass.** From the MFL pick “school breakfast,” “school lunch,” “unknown meal,” or some other occasion that describes the meal.
2. **UNKNOWN Food category.** When you get to that occasion in the interview the program will automatically link you to the Unknown food category. The first question you will read will ask SPs if they can tell you what they ate for the occasion (Exhibit 8-4). When you enter “1” for “Yes,” the system will take you back to the RFL to add the foods.

Exhibit 8-4. Unknown food category screen — School lunch

Can Janice tell me what Janice had for the School lunch?

1. Yes, return to the RFL to enter foods

2. No, foods need data retrieval

3. Ask “anything else.” After you enter the remembered foods on the MFL, ask “anything else.” (See Exhibit 8-5.)

Exhibit 8-5. RFL – SP remembers additional foods for occasion

[IF SP REMEMBERS A NEW FOOD, USE COMMENT FIELD ONLY IF SP PROVIDES DETAILS.]
[ASK OR CONFIRM BOTH TIME AND OCCASION FOR EACH FOOD BEFORE LEAVING THE RFL SCREEN.]

	Food Name	Time	Occasion	Occasion, OS
Food[1]	School breakfast	7:00AM	1	
Food[2]	School lunch	11:30AM	2	
Food[3]	Snack	3:00PM	6	
Food[4]	Hamburger	11:30AM	2	
Food[5]	Unknown meal	11:30AM	2	
Food[6]				

Remembered food

If the respondent indicates that the SP had more foods than were reported for that occasion, but doesn't know what they were, do the following:

- (1) Type in “unknown meal” on RFL along with the time and occasion.
- (2) Enter “XXX,” press Enter twice, and END to continue.
- (3) When you get to the “unknown meal” category, enter “1” (Continue) on the Continue/Redo screen, and “3” (Needs Data Retrieval) on the category Start screen.
- (4) Enter DK to the question about what foods were in the meal.
- (5) Enter 1-Enter-END to continue with the interview.

Example: During the QL pass a proxy mother reports her son ate “school lunch.” When you ask the details about “school lunch” the SP reports he ate a hamburger. Mom says she knows he ate more than that for his school lunch. When on the RFL, add “unknown meal” and flag for data retrieval when you get to the details.

Reported foods on QL, then reported missing foods for same occasion. If an SP or proxy respondent reports, during the QL, eating a food for an occasion, and then states that other foods were also eaten, but cannot report the other foods, follow the steps below:

1. **Add the eating occasion to the RFL** (e.g., “school breakfast,” “school lunch,” “unknown meal”).
2. **UNKNOWN food category.** When you get to the unknown eating occasion, do the following:

- (1) On the category Start screen enter “3” for Needs Data Retrieval.
- (2) Press “End” to exit the food details and ask the Source questions.
- (3) Continue with interview.

Example: A child SP reports pancakes on the QL for school breakfast. He later remembers that he ate other foods, but can’t remember the other foods. Enter “school breakfast” on the MFL and then flag the occasion for data retrieval.

8.3.3 Documenting Data Retrieval Source Information

If you entered any placeholders on the RFL (e.g., “school breakfast,” “school lunch,” “unknown meal”) you will be prompted at the end of the Dietary Recall interview to obtain information about who to call to retrieve the missing data. (See Exhibit 8-7 on p. 8-12.) You will ask for the source name, location, and telephone number. The source may be a school, babysitter, daycare, or relative. Before asking for contact information you **must** get the proxy’s permission to conduct data retrieval with a source outside the household.

It is important to note that these questions are not driven by selecting “Needs Data Retrieval” for any food. Thus you may see these followup questions and falsely believe that you flagged a food for data retrieval when you have not remembered to go back to do so. If the food is not flagged you cannot go back and collect the missing data. The only way to be certain is to arrow up and see the placeholder in red (Exhibit 8-6). This confirms the food is flagged for data retrieval.

Exhibit 8-6. Confirming food is flagged for data retrieval

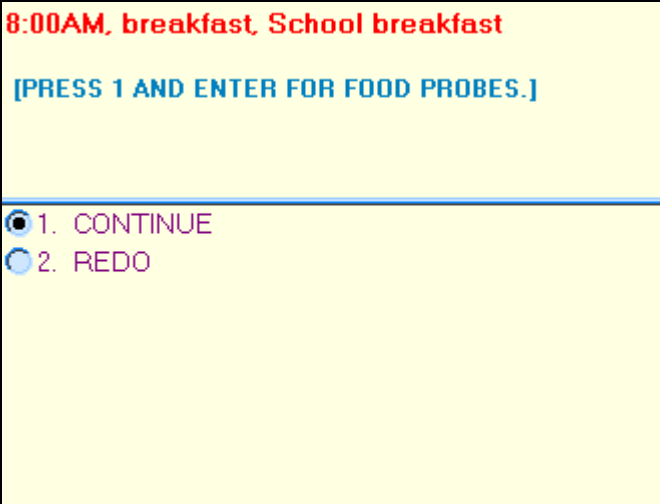

8:00AM, breakfast, School breakfast

[PRESS 1 AND ENTER FOR FOOD PROBES.]

1. CONTINUE

2. REDO

Data Retrieval Source Information. Data retrieval questions will only be asked when placeholders are entered on the RFL. If the Dietary Recall needs data retrieval, you will collect information about the data retrieval source(s) here.

The first screen (Exhibit 8-7) asks for a list of contacts who can answer the data retrieval questions. Up to five contacts can be entered. When you have entered all the contact names, press ENTER to continue.

Exhibit 8-7. Data retrieval source screen

TIMOTHY (11. M). Yr14.s293.v1

Who should I talk to to get the missing information about TIMOTHY's foods?

[A FOOD/MEAL IS FLAGGED FOR DATA RETRIEVAL]

[COLLECT DATA RETRIEVAL CONTACT NAME(S) OR OTHER INFORMATION.]

Label	Data Retrieval	RECDRContactSource
RECDRContactName[1]	<input type="text"/>	RECDRContactSource0
RECDRContactName[2]		RECDRNameOfPlace

TIMOTHY (11. M). Yr14.s293.v1

[DOES A FOOD/MEAL NEED DATA RETRIEVAL? IF YES, GO BACK AND FLAG AS **NEEDS DATA RETRIEVAL. IF NO, CONTINUE]**

Who should I talk to to get the missing information about TIMOTHY's foods?

[COLLECT DATA RETRIEVAL CONTACT NAME(S) OR OTHER INFORMATION.]

Label	Data Retrieval	RECDRContactSource
RECDRContactName[1]	<input type="text"/>	RECDRContactSource0

Notice the red Interviewer Instruction text which helps guide you as to whether or not you have marked the food or meal as needing data retrieval.

The following screen (Exhibit 8-8) determines the relationship between the SP and the contact person. There are four possible responses. If the contact person is a relative or babysitter, the AMPM will continue on to ask the phone number of that person.

Exhibit 8-8. Data retrieval source screen — Relationship to SP question

Label	Data Retrieval	ChildDaycare
RECDRContactName[1]	Mama Sue	RECDRContactSource
RECDRContactName[2]	Miss Josy	RECDRContactSource0
RECDRContactName[3]		RECDRNameOfPlace
RECDRContactName[4]		RECDRPhoneArea
RECDRContactName[5]		RECDRPhoneExchange
		RECDRPhoneLocal
		RECDRPhoneConfirm

If the contact person is from a school or daycare, the AMPM will ask the name of the school or daycare place (Exhibit 8-9).

Exhibit 8-9. Data retrieval source screen — Name of school or daycare question

Blaise Data Entry - C:\Test-P2-Intake-Local\Instruments\INTAKE

Forms Answer Navigate Options Help

Intake Sorted_RFL

Sample (1, F), E1.001.IN.18.001 (301) 555-1212

What is the name of this school or child daycare?

Label	Data Retrieval	RECDRContactSource	2	ChildDaycare
RECDRContactName[1]	Mama Sue	RECDRContactSource0		
RECDRContactName[2]	Miss Josy	RECDRNameOfPlace	ma Sue's Playhouse	
RECDRContactName[3]		RECDRPhoneArea		
RECDRContactName[4]		RECDRPhoneExchange		
RECDRContactName[5]		RECDRPhoneLocal		
		RECPhoneConfirm		

Three separate screens (Exhibit 8-10) collect the contact person’s phone number (area code, exchange, and local).

Exhibit 8-10. Data retrieval source screen — Source phone number

Intake | Sorted_RFL |
 Sample (1, F), E1.001.IN.18.001 (301) 555-1212
 What is Mama Sue's phone number?
 NEW NUMBER: () -
 [ENTER THE AREA CODE]

At the bottom of the window is a data entry form with the following fields:

Label	Data Retrieval	RECDRContactSource	2	ChildDaycare
RECDRContactName[1]	Mama Sue	RECDRContactSourceID		
RECDRContactName[2]	Miss Josy	RECDRNameOfPlace	Mama Sue's Playhou	
RECDRContactName[3]		RECDRPhoneArea	301	
RECDRContactName[4]		RECDRPhoneExchange		
RECDRContactName[5]		RECDRPhoneLocal		
		RECPhoneConfirm		

Once the number has been entered, you will confirm the number and make any changes necessary (Exhibit 8-11).

Exhibit 8-11. Data retrieval source screen — Source phone number or confirmation

Label	Data Retrieval	RECDRContactSource	2	ChildDaycare
RECDRContactName[1]	Mama Sue	RECDRContactSourceID		
RECDRContactName[2]	Miss Josy	RECDRNameOfPlace	Mama Sue's Playhou	
RECDRContactName[3]		RECDRPhoneArea	301	
RECDRContactName[4]		RECDRPhoneExchange	555	
RECDRContactName[5]		RECDRPhoneLocal	1515	
		RECPhoneConfirm		

The next data retrieval screen allows you to enter any comments that will assist in the data retrieval process. The AMPM system will include these questions for each contact name reported.

If more than one food is flagged for data retrieval and more than one source is identified for contact, you will document the source to be contacted for each food in the comments box. You should also use the comment box to clarify any data retrieval information to be collected. The comment box is shown below (Exhibit 8-12).

Exhibit 8-12. Data retrieval source screen — Additional comments

8.3.4 Data Retrieval Collection Procedures

When “needs data retrieval” is selected for any **food** during an interview, the record is flagged as “needing data retrieval.” You will be responsible for conducting data retrieval for the interviews you flagged. A report is automatically printed immediately after the interview is closed, that contains a list of foods needing DR and the contact source information for that interview. Try to contact the source within 24 hours of the time the interview was completed. If it was completed on a Saturday, or the day before the weekend, contact the source within 72 hours. The record will be assigned a status code of “Partial” for the Dietary Recall section. To collect the missing data, you need to follow these steps:

1. Select Data Retrieval (DR) on the drop-down file menu at the initial dietary exam screen.
2. Use the DR report to obtain the telephone number to initiate contact with the source.
3. Launch the partial intake and scroll down to the first eating occasion needing DR. The food details will appear in RED.
4. Select “Redo” and then “Include in Intake” to access the food details. All details collected during the MEC In-person exam will be filled in.
5. Collect the missing data.
6. Press “End” to exit the food’s details.
7. Scroll to the next food needing DR and repeat the process until all foods on the DR report have been addressed.
8. If at any time the DR contact cannot provide the necessary details, leave a remark (F6) describing why DR was not successful.
9. Close the intake. Note that the section status is now complete.

If you cannot contact the source within the timeframe noted above, enter the case and navigate to the eating occasion(s) needing DR. Select “Redo” and then “Include in Intake.” Then press F6 and leave a remark in the remark box stating “data retrieval unsuccessful.”

8.4 Documenting Missing Meals (if Data Retrieval is Not Required)

If the Dietary Recall does not meet the guidelines for data retrieval and the SP can remember consuming foods and beverages at a particular meal, but cannot remember what was consumed, the meal is considered missing. You will record the missing meal by entering the eating occasion on the Quick List, for example “dessert” or “snack.” The program will link those terms with the Unknown Food category. If the SP cannot report the foods consumed, enter a question mark (?) for DK and continue.

8.5 Documenting Skipped Meals

A missing meal is distinguished from a skipped meal. A skipped meal is a meal that the respondent might have been expected to eat or drink, but did not. For example, this is the case if an SP reports eating no food before 1:00 in the afternoon. At any point in the interview you may access the Remark Box and record any information the respondent offers (e.g., “I didn’t eat breakfast.”), to indicate that a meal is not missing. Be careful not to suggest to SPs that they should have had a meal, or ask if they had a particular meal.

8.6 Documenting Fasts on the Recall Day

There may be times when a respondent reports fasting on the recall day. If this occurs follow the steps below:

- (1) Enter “Fasting” on the QL.
- (2) Proceed with the interview, asking the FFL probes.
- (3) Ask health-related questions.

8.7 Documenting Breastfed Infants

When a proxy reports that an infant SP was breastfed, you will record the term “breast milk” on the QL and continue with the interview. Try to document every time the SP was fed (rather than reporting the feedings as extended consumption). At the time and occasion pass, record the time the feeding began and code the occasion as “feeding – infant only” (code 8) – as you are not required to ask for an occasion name if the SP is under 2. The program will not ask detail, amount, or source probes for “breast milk.” In addition, if “breast milk” is the only food in the occasion, the program will not include the location question.

If a proxy reports that an infant is **exclusively** breastfed, you do not need to read all the text on the Measuring Guide Instructions Screen. You can simply read the first sentence and go to the next screen. (Now we’re going to fill in your list with more detail.) However, for bottle-fed infants, the screen must be read since foods may be added to the bottle that may require the SP to report quantities using the guides.

Furthermore, if the infant was **exclusively** breastfed you may follow these steps:

1. On the Quick List in the FoodName column enter “Breast milk” only one time and type ‘XXX’ to continue.
2. Proceed to the Forgotten Food List screens and ask and answer all of the probes.
3. Highlight the Breast milk on the RFL and press F6 to enter a Remark. In the remark box enter all of the times the baby was nursed/fed.

4. At the Time and Occasion Pass enter the first reported time the infant was breastfed. Enter Feeding-infant only ('8') for the occasion.
5. Enter '1' to continue. [As stated above you do not need to read all of the Measuring Guide Instructions Screen text ("Now we are going to fill in your list with more details" for in-person interviews/"When I ask how much you ate..." for phone interviews).]
6. Ask the Midnight to First Occasion Probe.
7. Read the Review of Event screen.
8. Reword the Last Occasion to Midnight Probe: "Did (NAME) have anything *else* to eat or drink between these feedings and midnight last night?" while noting the times documented in the Remark box.

8.8 "Same As" (Foods Previously Reported by the SP or Household Member)

To make the interview more efficient, you may refer to a previously described food in an SP's intake or in another household member's intake. To do this you will go to the Category Start screen (Include in Intake) and select "4" for "Same As." Instructions and a text box will appear (Exhibit 8-13) that will prompt you for the following information.

- Eating Occasion or Time.
- Reference Person's SP #.
- If necessary indicate if this is a MEC interview, a Phone Follow-up, or a 2nd MEC Exam.

Exhibit 8-13. “Same As” screen

Intake	Sorted_RFL	Navigation_Help
MARCIA (17, F), Yr10.s233.v1		
Pizza, 12:00 PM, lunch, 12:00 PM		
[1. IF IN THIS PERSON'S INTAKE, RECORD: * EATING OCCASION OR TIME		
OR		
2. IF IN ANOTHER PERSON'S INTAKE, RECORD: * EATING OCCASION OR TIME * REFERENCE PERSON'S HOUSEHOLD ROSTER NUMBER * DAY 1 OR DAY 2		
REFER TO ANOTHER INTAKE ONLY IF YOU COLLECTED THAT INTAKE]		
FIBStart	<input type="text" value="4"/>	SameAs
SameAsInstruction	<input type="text"/>	

If you are referring to a food reported earlier in the interview, you will only need to document the time and occasion.

If you are referring to the Dietary Recall for another household member, you must also enter the reference SP's number and the type of exam. To access a roster of Household SPs and their respective SP numbers, press **Ctrl H**. A drop-down box will appear that includes SP number, name, age, and gender.

Once you have entered the “SameAs” information, you must ask the additions and amount eaten probes for the food and then continue with the interview. You may only refer to another household member if you completed the interview that collected that information on the same day.

8.9 Procedures for Misreporting Foods

There are several situations during the interview in which you may have to misreport a food. The procedure for misreporting the food will depend on the reason for the misreport and when the misreport occurs.

There are three reasons you may need to misreport a food: the SP didn't eat a reported food on the recall day; the SP changed the time of the eating event while in the food details; or the food name didn't match the details reported by the SP. The procedures for misreporting each scenario are described below.

SP did not Consume Food on Recall Day. When a food on the RFL is incorrect because either the respondent mistakenly reported it or you entered it incorrectly, you must remove the food from the Dietary Recall. The procedures for removing the food depend on where the misreport occurs.

- **QL or Time and Occasion Pass:** QL Type “error” over the food name. “Error” can only be used to remove a food from the RFL during the QL and Time and Occasion Passes. The program will not allow “Error” beyond this point and the food must be misreported as explained below.
- **Food Details Pass:** Arrow up to the Category Start screen and select “Misreport.” Press “1,” Enter and “END” to continue.
- **After Collected Food Details:** Arrow up to the Continue/Redo screen and select “Redo.” Select “Misreport” on the Category Start screen. If it is a primary food, this procedure will misreport both the primary food and any additions collected with it. This can occur any time in the interview, including during the health-related questions.

Changing Time While Collecting the Food Details. If the respondent changes the time a food was consumed while collecting that food's details, the food must be misreported and re-entered on the RFL with the correct time.

1. Arrow up to the CategoryStart screen and select “Misreport.”
2. Press “1,” enter, and “END,” as instructed on screen, to continue to the next food.
3. Press F10 and type “rfl” to access the RFL.

4. **Arrow down** to the “XXX” and enter the food name with its corrected time and occasion. Remember to include any details already collected (to avoid repeating questions a second time). (For example, if SP reported candy at 10 a.m. but changed the time to 2 PM after telling you it was a Milky Way bar in the details for the candy, enter “Milky Way bar” on the RFL with the new time.)
5. Press “END” to continue with the intake. The re-entered food will now be collected at the appropriate time and occasion.

Changing Food Name or Prefilled Details. On occasion, a respondent will change the food name or kind while in the food details. Since the program prefills some details based on the RFL food name, **and** prefilled items cannot be changed, you must misreport the food and re-enter the corrected food name on the RFL. You will know you must misreport when SPs seek to clarify their initial response once you are in the food details. For example, this would happen when the respondent reports “OJ” on the Quick List but remembers that it was “pineapple-orange juice” in the details when you asked, “Was the orange juice 100% juice?”. Or, they could change a food such as sugar to sugar substitute when you ask, “How much sugar did you actually eat?” In each case, the food must be misreported and re-entered on the RFL. You will use the same procedure that is used to change time while collecting food details.

1. Arrow up to the Category Start screen and select “Misreport.”
2. Press “1,” Enter and “END,” as instructed on the screen, to continue to the next food.
3. Press the F10 key to access the RFL.
4. **Arrow down** to the “XXX” and enter the corrected food name with time and occasion.
5. Press “END” to continue with the collection of the food’s details.

8.10 Adding Remembered Additions

The procedures for adding remembered **additions** to the Dietary Recall are different from those for adding **primary** foods. While a remembered primary food can be documented by accessing the RFL and adding the food (discussed in Chapter 5), remembered additions must be tied to the appropriate primary food. For instance, if the respondent adds sugar to his coffee, the sugar must be added within the coffee details, not entered onto the RFL as a separate food. Thus, when the respondent remembers an addition to a primary food that was collected earlier in the intake, you must return to the primary food and add the addition there.

To add a remembered addition to a previously collected primary food:

1. Arrow up to the Continue/Redo screen for the appropriate primary food.
2. Select “Redo” and then “Include in intake.”
3. Scroll down to the additions question. If the food already has additions, continue scrolling down to the first available ADDFoodName line and type in the remembered addition. If the primary food did not have previously reported adds, change the additions question from “No” to “Yes” and type in the ADDFoodName.
4. Press “END” to continue. The program will collect details for the remembered addition(s) and then continue on with the rest of the intake.

8.11 RFL IS FULL (Documenting 41 or more Reported Foods)

There may be situations when a respondent reports more foods than the RFL can store. The RFL can only hold 40 foods. It is made up of all the foods reported on the QL as well as all additions to primary foods and all misreported foods. When you try to enter a food that exceeds the 40-food capacity the program will instruct you on how to document the information. You will always record the information in a **Remarks box**, but where you record it depends on whether it is a primary food or an addition.

- **Primary food** – press **HOME KEY** and then F6 to open the remark box.
- **Addition to primary food** – type “Error” over the addition, go to **AMOUNT SCREEN** for primary food, and press F6 to open the remark box.

8.11.1 RFL IS FULL – Recording Primary Foods During the Dietary Recall

Any time you are in the AMPM application and you try to enter a primary food that exceeds the 40-food capacity, you will get the following edit:

RFL IS FULL.

1. SELECT “Suppress” KEY TO SUPPRESS THE EDIT.
2. PRESS HOME KEY AND THEN F6 TO OPEN A REMARKS BOX.
3. ENTER TIME, OCCASION, NAME, DETAILS, AND AMOUNT. INCLUDE ADDS.
4. SAVE REMARK AND PRESS “END” TO CONTINUE.

After suppressing the edit and pressing the home key, the program will take you to the QL overview screen. All text will be grayed out except for an instruction that reads:

[IF COLLECTING INFORMATION ABOUT FOODS WHEN THERE IS NO MORE ROOM ON THE RFL, PLEASE ENTER THE FOOD NAME, TIME, OCCASION, DETAILS, AND SOURCE IN A COMMENT BOX (F6).]

8.11.2 RFL IS FULL – Recording Primary Linked Foods During the Dietary Recall

When a respondent reports a food that links to a different category during collection of the FIB details, and there are 40 foods on the RFL, a hard edit will appear. For example, if the respondent reported pasta on the QL but she says it was ravioli in the FIB details, the program will try to link to the ravioli (stuffed pasta) category. If there are already 40 foods on the RFL, there is no place to “list” the new category. Follow the instructions in the edit below:

RFL IS FULL.

1. PRESS “ENTER” AND SELECT “Misreported” AT CATEGORY START SCREEN.
2. PRESS 1, ENTER AND END.
3. PRESS **HOME KEY** AND THEN F6 TO OPEN A REMARK BOX.
4. ENTER TIME, OCCASION, FOOD NAME, DETAILS, AND AMOUNT. INCLUDE ADDS AND SOURCE INFO.
5. SAVE THE REMARK AND PRESS “END” TO CONTINUE.

You must **misreport** the original food (e.g., pasta) in order to leave the category. If you press the **HOME KEY** without misreporting the food you will remain in the original category.

Since you will be entering the linked food details into the remarks box, they will not be documented on the RFL. Therefore, they will not appear on the review of event screens nor on the Sorted RFL.

8.11.3 RFL IS FULL – Recording Primary Foods While Collecting Health-Related Questions

If a respondent remembers primary foods while answering the health-related questions at the end of the Dietary Recall section of the interview **and** there are already 40+ foods on the RFL, the program cannot access the RFL to add the remembered foods. A Blaise program error message will appear when you press the F10 key and type in “rfl.”

“Tag not found or currently not on route.”

This error message will differ from those discussed above in that no instructions are given on the screen. However, the procedure is the same as described for primary foods:

- (1) CLOSE ERROR MESSAGE.
- (2) PRESS **HOME KEY** AND OPEN A REMARK BOX.
- (3) ENTER TIME, OCCASION, NAME, DETAILS, AND AMOUNT. INCLUDE ADDS AND SOURCE INFO.
- (4) SAVE REMARK AND PRESS “END” TO CONTINUE.

This procedure only applies to **primary** foods remembered in the trailer section. Any additions remembered at this point in the interview should be entered by arrowing back to the correct primary food and following the on-screen instructions for remembered additions.

8.11.4 RFL IS FULL – Recording an Addition to a Primary Food

When a respondent reports an addition and you enter it in the addition field and hit Enter, a hard edit appears. The edit says:

<p>RFL IS FULL.</p> <ol style="list-style-type: none">1. TYPE “Error” OVER ADD FOOD NAME.2. GO TO PRIMARY FOOD AMOUNT SCREEN AND PRESS F6 TO OPEN A REMARK BOX.3. ENTER ADD FOOD NAME, DETAILS, AMOUNT, AND SOURCE.4. SAVE REMARK BOX AND PRESS “END” TO CONTINUE.

8.12 ACCESS DENIED (Reporting Food Details When Program Denies Access to Categories)

There is a limit to the number of times you can enter a food category to ask food probes. Some categories can only be entered 5 times, while others can be entered up to 10 times. The number of times a category can be accessed is dependent on how frequently, in our experience, the foods in the category are reported. For example, the vegetable category can be entered 10 times because it would not be uncommon for a vegetarian to report eating vegetables 10 times over a 24-hour period. On the other hand, the biscuit category can only be accessed 5 times since biscuits are not frequently consumed. The table below (Exhibit 8-14) lists the 38 categories that can be entered 10 times.

Exhibit 8-14. Table of food categories that can be accessed 10 times

Alcohol	Juice drinks/ades
Baby juice	Mayo/salad dressings
Breast milk	Milk
Bread	Mixed dishes
Butter	Nuts/seeds
Candy	Oil
Ready to eat cereal	Powdered beverage drinks
Cooked cereal	Pie
Coffee	Poultry
Cookies	Popsicles
Chips	Rolls, buns, bagels
Creamer	Soda
Condiments/sauces	Soup
Dry baby cereal	Sugar
Fish	Sweetener
Formula	Syrup
Fruit	Tea
Gravy	Vegetables
Jarred baby food	Water

Documenting Primary Foods and Additions When Access Denied. When access is denied to a food category you will follow procedures similar to when the RFL is full. When you enter “continue” on the RECFIBDetailsAddsAmts screen, a soft edit will appear:

NUMBER OF ACCESSIONS EXCEEDED FOR THIS CATEGORY.

1. SELECT “Suppress” TO GO TO SOURCE QUESTION.
2. PRESS F6 TO OPEN A REMARK BOX.
3. IF FOOD IS A PRIMARY FOOD, ENTER NAME, DETAILS, AND AMOUNT.

IF FOOD IS AN ADD, ENTER NAME DETAILS, AMOUNT, PRIMARY FOOD NAME.
4. SAVE REMARK AND CONTINUE.

Follow the instructions by suppressing the edit and moving to the source question. Press F6 to open the Remark box and enter the food details as described above. If the food is an addition, make sure you include the name of the primary food. If you forget any of the instructions, you can pull them up by clicking on the Maximum Accessions tab that will be enabled when this occurs (Exhibit 8-15).

Exhibit 8-15. Maximum Accessions tab

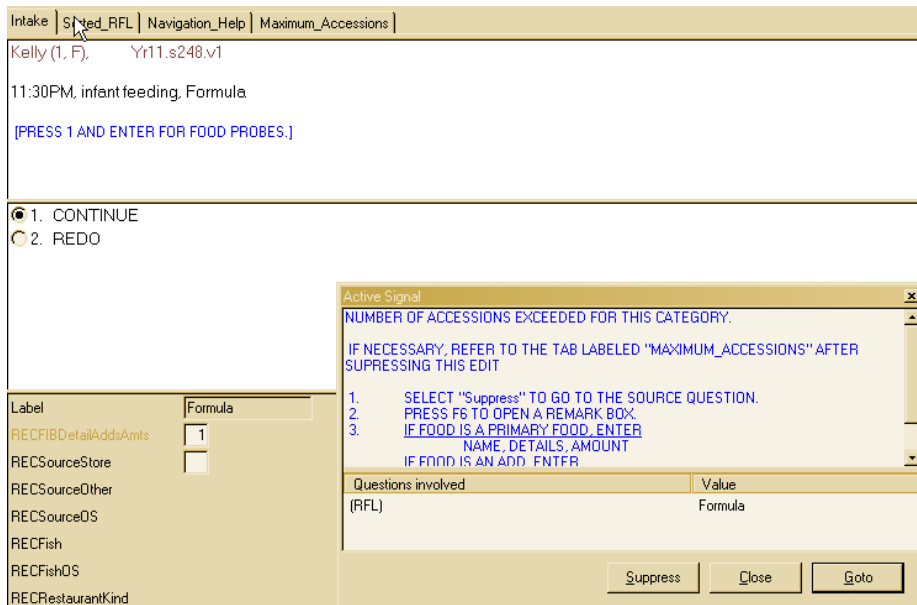

Water tips:

- Enter all water reported on the QL or as a remembered food.
- Collect the details in the intake.

9. QUALITY CONTROL

A variety of quality control procedures will be used in the NHANES dietary component to assure that data are collected accurately. You (the interviewer) will complete some of these QC tasks, while Westat home staff will perform others. Key components of the QC process include:

- Field observations;
- Recorded interviews;
- Data retrieval; and
- Review of data collected.

9.1 Field Observations

Westat home staff conduct field observations of 24-hour recall interviews on a regular basis. Field observations will include evaluation of the following:

- Introduction and confidentiality statement;
- Mannerism and eye contact;
- Flow of the interview;
- Use of neutral probes;
- Proper use of the automated system; and
- Proper use of food models.

9.2 Recorded Interviews

The Dietary application has been modified to include enhancements to control the recording of the interview. All SP interviews are to be recorded if the respondent agrees. The recording will start at the beginning of the exam and will end as the exam is closing.

The AMPM (Intake) and the Dietary Supplements sections, which are both Blaise instruments, have been modified to allow the interviewer to manually pause and un-pause (resume) the recording as well as completely stop and save the recording.

A standard screen will be displayed (Exhibit 9-1).

Exhibit 9-1. Permission to Record Interview screen

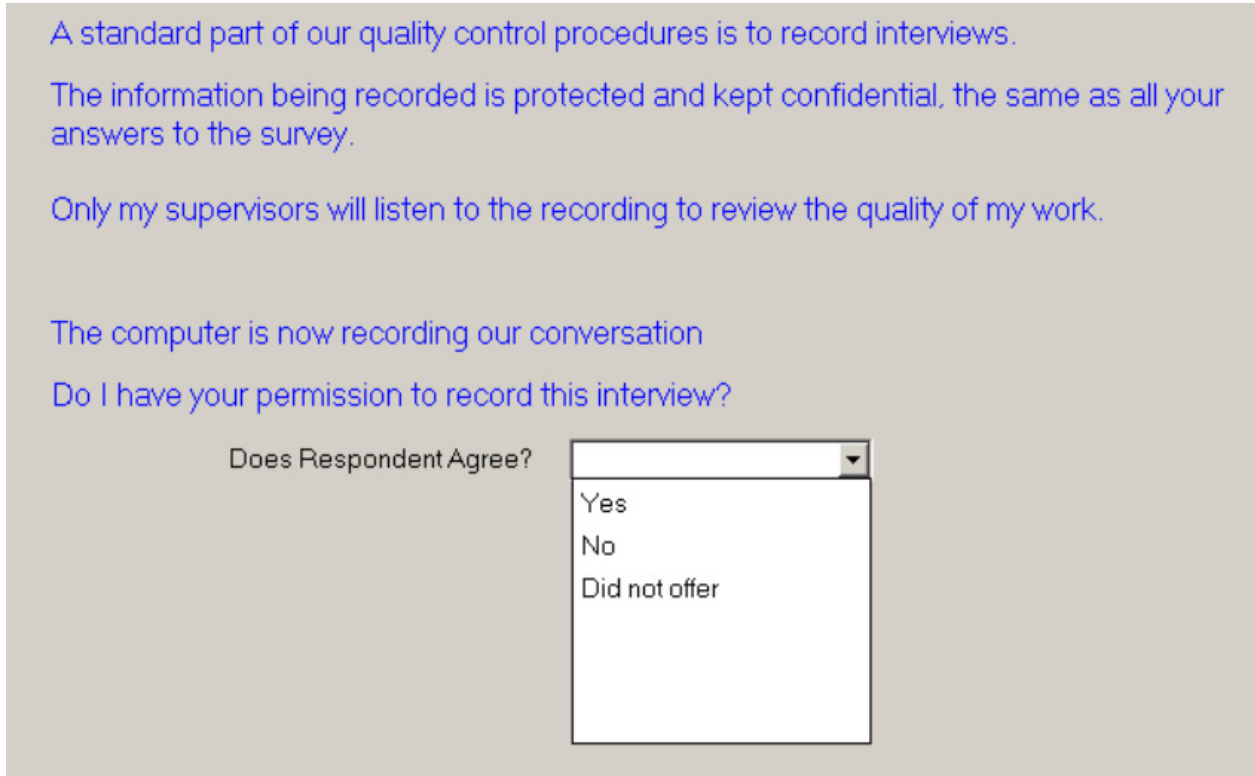

Note that should the interviewer feel that the offer of recording the interview may jeopardize the interview, he or she can indicate “Did Not Offer” to bypass the audio-recording. Nevertheless, the standard procedure should be read to all respondents to this script. If the respondent did not agree, or if the option to record the interview was not offered to the participant, the interview will proceed without taping.

Functionality in AMPM and Supplements Sections

You will notice that the toolbar in the AMPM has three colored buttons, PAUSE, RESUME, and STOP (Exhibit 9-2).

Exhibit 9-2. Recording control buttons

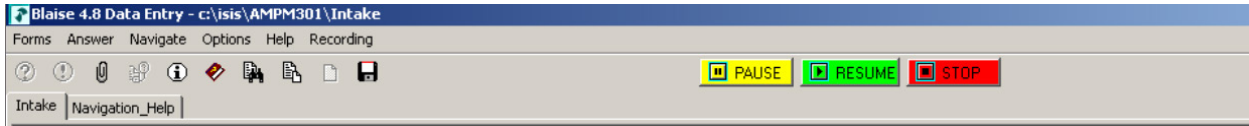

The audio recording service application has been designed to perform the following functions:

- Pause recording - The yellow button will pause an active recording. Once paused, the system will indicate whether or not it is currently paused with this message (Exhibit 9-3).

Exhibit 9-3. Paused interview message

- Resume recording - The green button will resume the paused recording.
- Stop recording - The red button will stop and save the current recording. You will get this message (Exhibit 9-4) if you click on the "Stop" button.

Exhibit 9-4. Stop recording message

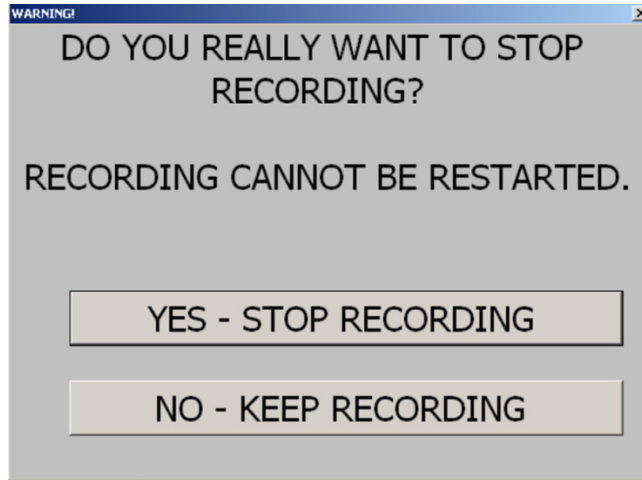

If you select “No,” you will continue recording. If you select “Yes,” you will stop recording and there is no option of continuing to record this interview.

Although the interviewer can pause and or un-pause (resume) recordings, there will be no provision to restart the recording once it has been stopped. If a recording is paused and the interviewer advances to the next screen without un-pausing the recording, a message box (Exhibit 9-5) will appear with the following message.

Exhibit 9-5. Paused interview message

When you press the “OK” button, you will proceed to the next question. This is so you will not forget to un-pause a recording while in the interview.

You will note that the toolbar has an additional Recording Menu (Exhibit 9-6). Here you may also select from the drop-down to Pause, Resume, or Stop recording.

Exhibit 9-6. Recording drop-down menu in AMPM

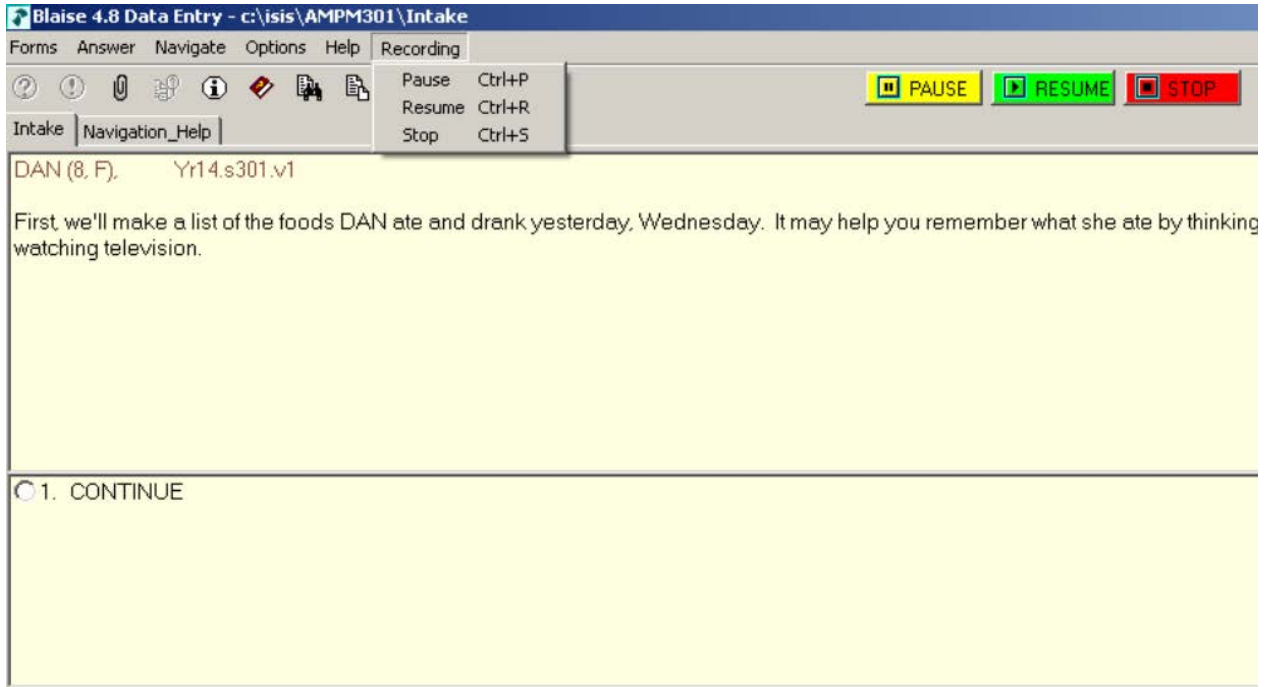

Functionality in the Post-Recall Section

While in the PowerBuilder section of the interview, you will find these functions will be accessed via menu items as below (Exhibit 9-7).

Exhibit 9-7. Pause recording icon in PowerBuilder tool bar

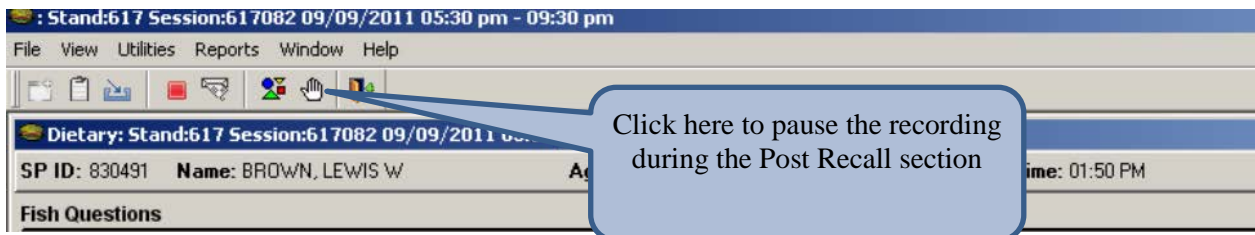

You may stop the recording while in the Post-Recall via the Utilities Menu (Exhibit 9-8).

Exhibit 9-8. Utilities drop-down menu in PowerBuilder

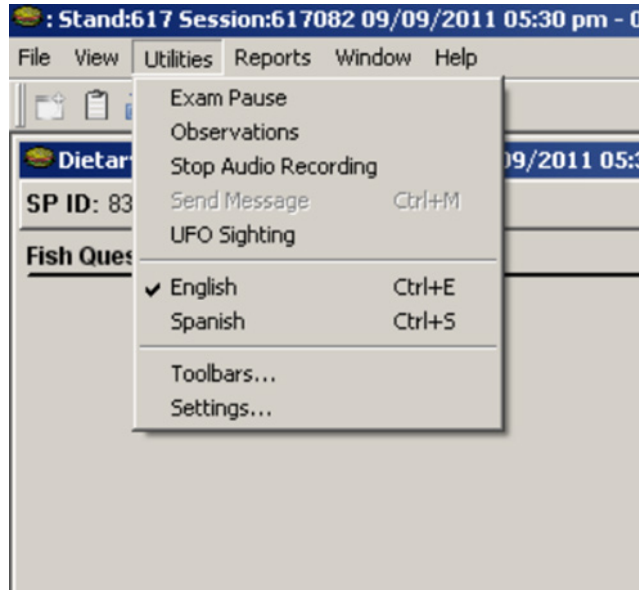

Home office staff will review the recordings to monitor the quality of the interview and provide written feedback to the interviewer.

9.3 Data Retrieval

The overall quality of the data goes hand in hand with completeness; thus data retrieval is an integral part of quality control. To complete the dietary documentation on some SPs (particularly children), you may have to retrieve data from an outside source. The procedures for conducting data retrieval are described in detail in Chapter 8. When you complete your data collection on a recall that required data retrieval, and have recovered as much information as possible, the Dietary Recall status changes to “Complete.” If data retrieval was unsuccessful, open the remark box for the meal you are trying to retrieve, and enter the statement: *Data Retrieval Unsuccessful*.

9.4 Review of Data Collected

The home office staff will review your work and provide feedback if needed. In particular, they will review the information that you enter into the other specify (OS) text box and the Remarks box to determine whether you could have coded the information using an existing response item. They will also monitor the procedures you use to misreport and add foods to the Intake. The feedback that you will receive is designed to help you collect accurate data as concisely as possible.

Appendix A

Main Food List

APPENDIX A
MAIN FOOD LIST

Food Name	
1 milk	Milk
2 milk	Milk
3 Musketeers candy bar	Candy
7 Up	Sodas, Pop, Soft Drinks
A1 Sauce	Condiments
Acorn squash	Vegetables, Dry Beans
Airheads candy	Candy
Alcoholic cocktail	Nonalcoholic and Alcoholic Beer, Wine, Cocktails, Liquor
Alcoholic drink	Nonalcoholic and Alcoholic Beer, Wine, Cocktails, Liquor
Alcoholic mixed drink	Nonalcoholic and Alcoholic Beer, Wine, Cocktails, Liquor
Alcoholic punch	Nonalcoholic and Alcoholic Beer, Wine, Cocktails, Liquor
Alfredo sauce	Condiments
All Bran cereal	Ready-to-Eat Cereals
All Sport drink	Cocoa, Hot Chocolate
Almond butter	Peanut Butter
Almond chicken Chinese	Chinese Mixed Dishes
Almond Joy bar candy	Candy
Almond milk	Milk
Almond paste	Peanut Butter
Almonds	Nuts, Seeds, Snack Mixtures
Amaretto	Nonalcoholic and Alcoholic Beer, Wine, Cocktails, Liquor
Ambrosia salad	Other Salads
American cheese	Cheese
Amish friendship bread	Sweet Breads, Coffee Cakes, Sweet Rolls, Pastries, Muffins (not corn), Croissants, Toaster Strudel, Pop Tarts, Toaster Pastries
AMP Energy Drink	Cocoa, Hot Chocolate
Anchovies	Fish, Shellfish
Angel food cake	Cakes, Cupcakes, Snack Cakes
Angel hair pasta	Pasta: Noodles, Macaroni
Animal crackers	Crackers
Antelope	Beef, Lamb, Veal, Game Meats
Antipasto	Other Salads
Appetizers	Unknown Foods
Apple	Fruits, Berries
Apple butter	Jam, Jelly, Fruit Spreads
Apple chips	Fruits, Berries
Apple cider	Juices (100%), Nectars
Apple cobbler	Cobblers, Crisps, Strudels, Turnovers
Apple crisp	Cobblers, Crisps, Strudels, Turnovers
Apple Jacks cereal	Ready-to-Eat Cereals
Apple juice	Juices (100%), Nectars
Apple pie	Pies, Tarts
Apple turnover	Cobblers, Crisps, Strudels, Turnovers
Applesauce	Fruits, Berries
Apricot	Fruits, Berries
Arbys french fries	French Fries, Tater Tots
Arbys roast beef sandwich	Beef, Ham, Pork, Chicken, Turkey, Vegetarian, Other Sandwiches
Arepa	Tacos, Burritos, Enchiladas, Fajitas, Quesadillas, Nachos, Chalupas, Gorditas, Sopes, Pupusas

APPENDIX A
MAIN FOOD LIST

Food Name	
Arizona Tea	Tea, Hot & Iced
Arroz	Rice
Artichoke	Vegetables, Dry Beans
Artichoke dip	Dip
Artificial sweetener	Low Calorie Sweeteners, Sugar Substitutes
Arugula	Vegetables, Dry Beans
Asian pear	Fruits, Berries
Asopao de gandules	Mixed Dishes, Casseroles, Stews
Asparagus	Vegetables, Dry Beans
Aspartame sugar substitute	Low Calorie Sweeteners, Sugar Substitutes
Atole	Chocolate Milk, Flavored Milk, Hot Chocolate, Milk Drinks
Atole de avena	Chocolate Milk, Flavored Milk, Hot Chocolate, Milk Drinks
Atole de chocolate	Chocolate Milk, Flavored Milk, Hot Chocolate, Milk Drinks
Au gratin potato	White Potatoes
Avocado	Fruits, Berries
Baba Ghanoush	Dip
Babka	Sweet Breads, Coffee Cakes, Sweet Rolls, Pastries, Muffins (not corn), Croissants, Toaster Strudel, Pop Tarts, Toaster Pastries
Baby food	Jarred Baby Foods
Baby food apple juice	Juice, Baby Food
Baby food applesauce	Jarred Baby Foods
Baby food bananas	Jarred Baby Foods
Baby food barley cereal	Dry Baby Cereal
Baby food beef	Jarred Baby Foods
Baby food carrots	Jarred Baby Foods
Baby food cereal	Dry Baby Cereal
Baby food chicken	Jarred Baby Foods
Baby food chicken noodle din	Jarred Baby Foods
Baby food chicken stick	Jarred Baby Foods
Baby food cookie	Cookies, Brownies
Baby food crackers	Crackers
Baby food din	Jarred Baby Foods
Baby food fruit	Jarred Baby Foods
Baby food fruit dessert	Jarred Baby Foods
Baby food grape juice	Juice, Baby Food
Baby food green beans	Jarred Baby Foods
Baby food juice	Juice, Baby Food
Baby food juice with yogurt	Juice, Baby Food
Baby food macaroni and cheese	Jarred Baby Foods
Baby food meat	Jarred Baby Foods
Baby food meat sticks	Jarred Baby Foods
Baby food mixed cereal	Dry Baby Cereal
Baby food mixed cereal w bananas	Dry Baby Cereal
Baby food mixed cereal w fruit	Dry Baby Cereal
Baby food mixed fruit juice	Juice, Baby Food
Baby food mixed vegetables	Jarred Baby Foods
Baby food oatmeal	Dry Baby Cereal
Baby food oatmeal w bananas	Dry Baby Cereal
Baby food oatmeal w fruit	Dry Baby Cereal

APPENDIX A
MAIN FOOD LIST

Food Name	
Baby food peaches	Jarred Baby Foods
Baby food pear juice	Juice, Baby Food
Baby food pears	Jarred Baby Foods
Baby food peas	Jarred Baby Foods
Baby food plums	Jarred Baby Foods
Baby food puff	Crackers
Baby food rice cereal	Dry Baby Cereal
Baby food rice cereal w fruit	Dry Baby Cereal
Baby food spaghetti din	Jarred Baby Foods
Baby food squash	Jarred Baby Foods
Baby food sweet potatoes	Jarred Baby Foods
Baby food teething biscuit	Cookies, Brownies
Baby food turkey	Jarred Baby Foods
Baby food turkey rice vegetable din	Jarred Baby Foods
Baby food vanilla pudding	Jarred Baby Foods
Baby food vegetable	Jarred Baby Foods
Baby food vegetable chicken din	Jarred Baby Foods
Baby food vegetable turkey din	Jarred Baby Foods
Baby formula	Formulas
Baby Ruth bar	Candy
Bacalaito	Fish, Shellfish
Bacon	Bacon
Bacon and cheese sandwich	Bacon, Sausage, BLT Sandwiches
Bacon and egg sandwich	Bacon, Sausage, BLT Sandwiches
Bacon bits	Bacon
Bacon cheeseburger	Hamburger on Bun or Bread
Bacon egg and cheese sandwich	Bacon, Sausage, BLT Sandwiches
Bacon sandwich	Bacon, Sausage, BLT Sandwiches
Bagel	Rolls, Buns, Bagels, English Muffins
Bagel Bites	Pizza, Pizza Rolls, Bagel Bites
Bagel chips	Crackers
Bagel Sandwich	Beef, Ham, Pork, Chicken, Turkey, Vegetarian, Other Sandwiches
Baguette	Bread (Not Sweet)
Baileys Irish Cream	Nonalcoholic and Alcoholic Beer, Wine, Cocktails, Liquor
Baked Alaska	Ice Cream, Sherbet, Tofu Desserts, Frozen Dairy Desserts, Frozen Yogurt, Sundaes
Baked apples	Fruits, Berries
Baked beans	Baked Beans
Baked chicken	Poultry
Baked chicken leg	Poultry
Baked potato	White Potatoes
Baked ziti	Mixed Dishes, Casseroles, Stews
Baklava	Cobblers, Crisps, Strudels, Turnovers
Balsam pear	Vegetables, Dry Beans
Bamboo shoots	Vegetables, Dry Beans
Banana	Fruits, Berries
Banana bread	Sweet Breads, Coffee Cakes, Sweet Rolls, Pastries, Muffins (not corn), Croissants, Toaster Strudel, Pop Tarts, Toaster Pastries
Banana chips	Fruits, Berries

APPENDIX A
MAIN FOOD LIST

Food Name	
Banana cream pie	Pies, Tarts
Banana drink powder	Syrups, Pancake Syrup
Banana nut bread	Sweet Breads, Coffee Cakes, Sweet Rolls, Pastries, Muffins (not corn), Croissants, Toaster Strudel, Pop Tarts, Toaster Pastries
Banana pudding	Pudding
Banana split	Ice Cream, Sherbet, Tofu Desserts, Frozen Dairy Desserts, Frozen Yogurt, Sundaes
Bar	Breakfast Bars, Granola Bars, Meal Replacement Bars
Barley	Cooked Cereals
Basil	Vegetables, Dry Beans
Basmati rice	Rice
Bbq	Barbecue, Sloppy Joe
Bbq chicken	Poultry
Bbq ribs	Ham or Pork
Bbq sandwich	Barbecue, Sloppy Joe
Bbq sauce	Condiments
Bbq spareribs	Ham or Pork
Bean burger	Meat Substitutes, Meat Alternatives, Vegetarian and/or "Meatless" Versions of Meat, Poultry, or Fish Entrees
Bean burrito	Tacos, Burritos, Enchiladas, Fajitas, Quesadillas, Nachos, Chalupas, Gorditas, Sopas, Pupusas
Bean curd	Mixed Dishes, Casseroles, Stews
Bean dip	Dip
Bean loaf	Meatloaf, Meatballs
Bean paste	Jam, Jelly, Fruit Spreads
Bean salad	Other Salads
Bean soup	Soups
Bean sprouts	Vegetables, Dry Beans
Beans	Vegetables, Dry Beans
Beans and franks	Baked Beans
Beans and rice	Beans and Rice
Bear	Beef, Lamb, Veal, Game Meats
Beaver	Beef, Lamb, Veal, Game Meats
Beef	Beef, Lamb, Veal, Game Meats
Beef and bean burrito	Tacos, Burritos, Enchiladas, Fajitas, Quesadillas, Nachos, Chalupas, Gorditas, Sopas, Pupusas
Beef and broccoli Chinese	Chinese Mixed Dishes
Beef and noodles	Mixed Dishes, Casseroles, Stews
Beef and potatoes	Mixed Dishes, Casseroles, Stews
Beef and rice	Mixed Dishes, Casseroles, Stews
Beef and vegetables	Mixed Dishes, Casseroles, Stews
Beef barley soup	Soups
Beef bbq	Barbecue, Sloppy Joe
Beef bbq sandwich	Barbecue, Sloppy Joe
Beef bouillon	Soups
Beef burrito	Tacos, Burritos, Enchiladas, Fajitas, Quesadillas, Nachos, Chalupas, Gorditas, Sopas, Pupusas
Beef curry	Curry
Beef enchilada	Tacos, Burritos, Enchiladas, Fajitas, Quesadillas, Nachos, Chalupas, Gorditas, Sopas, Pupusas

APPENDIX A
MAIN FOOD LIST

Food Name	
Beef fajita	Tacos, Burritos, Enchiladas, Fajitas, Quesadillas, Nachos, Chalupas, Gorditas, Sopos, Pupusas
Beef fried rice	Chinese Mixed Dishes
Beef hash	Mixed Dishes, Casseroles, Stews
Beef jerky	Jerky, Dried Meats
Beef liver	Liver, Organ Meats
Beef lo mein	Chinese Mixed Dishes
Beef mixed dish	Mixed Dishes, Casseroles, Stews
Beef ribs	Beef, Lamb, Veal, Game Meats
Beef stew	Stews, Guisado, Goulash
Beef stroganoff	Beef Stroganoff
Beef taco	Tacos, Burritos, Enchiladas, Fajitas, Quesadillas, Nachos, Chalupas, Gorditas, Sopos, Pupusas
Beef tostada	Tacos, Burritos, Enchiladas, Fajitas, Quesadillas, Nachos, Chalupas, Gorditas, Sopos, Pupusas
Beef w vegetables Chinese	Chinese Mixed Dishes
Beefaroni	Spaghetti, Spaghetti and Sauce, Spaghetti with Meatballs/Meat Sauce
Beer	Nonalcoholic and Alcoholic Beer, Wine, Cocktails, Liquor
Beet borscht soup	Soups
Beet greens	Vegetables, Dry Beans
Beets	Vegetables, Dry Beans
Beignet doughnut	Doughnuts
Belgian waffle	Waffles
Benecol Margarine	Butter, Margarine, Spreads, Butter Replacements
Berries	Fruits, Berries
Birch beer	Sodas, Pop, Soft Drinks
Birthday cake	Cakes, Cupcakes, Snack Cakes
Biryani	Mixed Dishes, Casseroles, Stews
Biscotti	Cookies, Brownies
Biscuit	Biscuits
Biscuit w gravy	Biscuits
Bitter melon	Vegetables, Dry Beans
Black beans	Vegetables, Dry Beans
Blackberries	Fruits, Berries
Blackeyed peas	Vegetables, Dry Beans
Blintz	Cobblers, Crisps, Strudels, Turnovers
Bloody Mary	Nonalcoholic and Alcoholic Beer, Wine, Cocktails, Liquor
Blow Pop	Candy
BLT sandwich	Bacon, Sausage, BLT Sandwiches
Blue cheese	Cheese
Blue cheese dressing	Salad Dressings, Mayonnaise
Blueberries	Fruits, Berries
Blueberry muffin	Sweet Breads, Coffee Cakes, Sweet Rolls, Pastries, Muffins (not corn), Croissants, Toaster Strudel, Pop Tarts, Toaster Pastries
Blueberry pancakes	Pancakes/Flapjacks
Blueberry pie	Pies, Tarts
Blueberry syrup	Syrups, Pancake Syrup
Blueberry waffle	Waffles
Boca burger	Meat Substitutes, Meat Alternatives, Vegetarian and/or

APPENDIX A
MAIN FOOD LIST

Food Name	
	"Meatless" Versions of Meat, Poultry, or Fish Entrees
Boiled potato	White Potatoes
Bok choy	Vegetables, Dry Beans
Bolillo roll	Rolls, Buns, Bagels, English Muffins
Bologna	Deli Meats, Packaged Lunch Meats, Meat Spreads, Potted Meat
Bologna and cheese sandwich	Beef, Ham, Pork, Chicken, Turkey, Vegetarian, Other Sandwiches
Bologna sandwich	Beef, Ham, Pork, Chicken, Turkey, Vegetarian, Other Sandwiches
Boost supplement	Powdered Breakfast Drinks, Meal Replacements, Protein Supplements
Boston baked beans	Baked Beans
Bottled spring water	Water, Carbonated Water
Bottled water	Water, Carbonated Water
Bottled water, baby	Water, Carbonated Water
Bouillabaisse	Fish, Shellfish
Bourbon	Nonalcoholic and Alcoholic Beer, Wine, Cocktails, Liquor
Boysenberries	Fruits, Berries
Brains	Liver, Organ Meats
Bran cereal	Ready-to-Eat Cereals
Bran flakes cereal	Ready-to-Eat Cereals
Bran muffin	Sweet Breads, Coffee Cakes, Sweet Rolls, Pastries, Muffins (not corn), Croissants, Toaster Strudel, Pop Tarts, Toaster Pastries
Brandy	Nonalcoholic and Alcoholic Beer, Wine, Cocktails, Liquor
Bratwurst sausage	Sausage
Bread	Bread (Not Sweet)
Bread pudding	Pudding
Breadfruit	Vegetables, Dry Beans
Breadsticks	Breadsticks
Breakfast	Unknown Foods
Breakfast bar	Breakfast Bars, Granola Bars, Meal Replacement Bars
Breakfast burrito	Tacos, Burritos, Enchiladas, Fajitas, Quesadillas, Nachos, Chalupas, Gorditas, Sopes, Pupusas
Breakfast links	Sausage
Breakfast sausage	Sausage
Breakfast taco	Tacos, Burritos, Enchiladas, Fajitas, Quesadillas, Nachos, Chalupas, Gorditas, Sopes, Pupusas
Breast milk	Breast Milk
Breath mints	Candy
Breath Savers	Candy
Brie cheese	Cheese
Brioche	Sweet Breads, Coffee Cakes, Sweet Rolls, Pastries, Muffins (not corn), Croissants, Toaster Strudel, Pop Tarts, Toaster Pastries
Brisket	Beef, Lamb, Veal, Game Meats
Broccoflower	Vegetables, Dry Beans
Broccoli	Vegetables, Dry Beans
Broccoli raab	Vegetables, Dry Beans
Broth	Soups
Brown rice	Rice
Brown sugar	Sugars

APPENDIX A
MAIN FOOD LIST

Food Name	
Brownie	Cookies, Brownies
Brummel and Brown Spread	Butter, Margarine, Spreads, Butter Replacements
Brunch	Unknown Foods
Bruschetta	Bread (Not Sweet)
Brussel sprouts	Vegetables, Dry Beans
Bubble gum	Candy
Buckwheat groats	Cooked Cereals
Buffalo	Beef, Lamb, Veal, Game Meats
Buffalo chicken wings	Poultry
Buffet	Unknown Foods
Bugles	Chips, Puffs, Twists, Potato Sticks
Bulgur	Cooked Cereals
Bun	Rolls, Buns, Bagels, English Muffins
Burger	Hamburger on Bun or Bread
Burger King cheeseburger	Beef, Ham, Pork, Chicken, Turkey, Vegetarian, Other Sandwiches
Burger King croissant sandwich	Beef, Ham, Pork, Chicken, Turkey, Vegetarian, Other Sandwiches
Burger King double cheeseburger	Beef, Ham, Pork, Chicken, Turkey, Vegetarian, Other Sandwiches
Burger King fish sandwich	Beef, Ham, Pork, Chicken, Turkey, Vegetarian, Other Sandwiches
Burger King french fries	French Fries, Tater Tots
Burger King hamburger	Beef, Ham, Pork, Chicken, Turkey, Vegetarian, Other Sandwiches
Burger King sandwich	Beef, Ham, Pork, Chicken, Turkey, Vegetarian, Other Sandwiches
Burger King Whopper	Beef, Ham, Pork, Chicken, Turkey, Vegetarian, Other Sandwiches
Burger King Whopper Jr	Beef, Ham, Pork, Chicken, Turkey, Vegetarian, Other Sandwiches
Burger King Whopper Jr w cheese	Beef, Ham, Pork, Chicken, Turkey, Vegetarian, Other Sandwiches
Burger King Whopper w cheese	Beef, Ham, Pork, Chicken, Turkey, Vegetarian, Other Sandwiches
Burrito	Tacos, Burritos, Enchiladas, Fajitas, Quesadillas, Nachos, Chalupas, Gorditas, Sopes, Pupusas
Butter	Butter, Margarine, Spreads, Butter Replacements
Butter beans	Vegetables, Dry Beans
Butter cookie	Cookies, Brownies
Butter replacement	Butter, Margarine, Spreads, Butter Replacements
Butter substitute	Butter, Margarine, Spreads, Butter Replacements
Butterfinger bar	Candy
Buttermilk	Milk
Butternut squash	Vegetables, Dry Beans
Butterscotch hard candy	Candy
Butterscotch pudding	Pudding
Butterscotch topping	Syrups, Pancake Syrup
Cabbage	Vegetables, Dry Beans
Cabbage soup	Soups

APPENDIX A
MAIN FOOD LIST

Food Name	
Cactus	Vegetables, Dry Beans
Cadbury cream egg	Candy
Caesar dressing	Salad Dressings, Mayonnaise
Caesar salad	Green Salads
Café con leche	Coffee, Hot & Iced
Cajun rice	Rice
Cake	Cakes, Cupcakes, Snack Cakes
Calabaza	Vegetables, Dry Beans
Calamari	Fish, Shellfish
Calzone	Calzones, Stromboli
Canadian bacon	Bacon
Candied apple	Fruits, Berries
Candied Ginger	Candy
Candied sweet potato	Sweet Potatoes
Candy	Candy
Candy bar	Candy
Candy cane	Candy
Candy corn	Candy
Cannelloni	Ravioli, Tortellini, Manicotti, Cannelloni, Stuffed Shells
Cannoli pastry	Sweet Breads, Coffee Cakes, Sweet Rolls, Pastries, Muffins (not corn), Croissants, Toaster Strudel, Pop Tarts, Toaster Pastries
Cantaloupe	Fruits, Berries
Cappuccino coffee	Coffee, Hot & Iced
Capri Sun drink	Juices (100%), Nectars
Captain Crunch cereal	Ready-to-Eat Cereals
Caramel apple	Fruits, Berries
Caramel corn	Popcorn
Caramel dip	Dip
Caramel popcorn	Popcorn
Caramel roll	Sweet Breads, Coffee Cakes, Sweet Rolls, Pastries, Muffins (not corn), Croissants, Toaster Strudel, Pop Tarts, Toaster Pastries
Caramel topping	Syrups, Pancake Syrup
Caramels	Candy
Carbonated water	Water, Carbonated Water
Carls Jr Sandwich	Beef, Ham, Pork, Chicken, Turkey, Vegetarian, Other Sandwiches
Carnation Instant Breakfast	Powdered Breakfast Drinks, Meal Replacements, Protein Supplements
Carne guisada	Stews, Guisado, Goulash
Carrot bread	Bread (Not Sweet)
Carrot cake	Cakes, Cupcakes, Snack Cakes
Carrot juice	Juices (100%), Nectars
Carrot raisin salad	Other Salads
Carrot sticks	Vegetables, Dry Beans
Carrots	Vegetables, Dry Beans
Cashew butter	Peanut Butter
Cashew chicken Chinese	Chinese Mixed Dishes
Cashew nuts	Nuts, Seeds, Snack Mixtures
Cassava	Vegetables, Dry Beans
Casserole	Mixed Dishes, Casseroles, Stews

APPENDIX A
MAIN FOOD LIST

Food Name	
Catfish	Fish, Shellfish
Catsup	Condiments
Cauliflower	Vegetables, Dry Beans
Caviar	Fish, Shellfish
Celery	Vegetables, Dry Beans
Cereal	Ready-to-Eat Cereals
Cereal bar	Breakfast Bars, Granola Bars, Meal Replacement Bars
Ceviche	Fish, Shellfish
Chai tea	Tea, Hot & Iced
Challah bread	Bread (Not Sweet)
Chalupa	Tacos, Burritos, Enchiladas, Fajitas, Quesadillas, Nachos, Chalupas, Gorditas, Sopas, Pupusas
Chalupa shell	Tortillas, Taco Shells, Gordita Shells, Sope Shells, Chalupa Shells
Champagne	Nonalcoholic and Alcoholic Beer, Wine, Cocktails, Liquor
Chappati Indian bread	Bread (Not Sweet)
Chayote	Vegetables, Dry Beans
Cheddar cheese	Cheese
Cheerios cereal	Ready-to-Eat Cereals
Cheese	Cheese
Cheese and breadsticks	Breadsticks
Cheese and crackers	Crackers
Cheese and crackers snack package	Crackers
Cheese ball	Cheese
Cheese ball puffs	Chips, Puffs, Twists, Potato Sticks
Cheese bread	Bread (Not Sweet)
Cheese burrito	Tacos, Burritos, Enchiladas, Fajitas, Quesadillas, Nachos, Chalupas, Gorditas, Sopas, Pupusas
Cheese cracker sticks	Crackers
Cheese crackers	Crackers
Cheese curls	Chips, Puffs, Twists, Potato Sticks
Cheese dip	Dip
Cheese Doodles	Chips, Puffs, Twists, Potato Sticks
Cheese enchilada frozen din	Frozen Meals, Frozen Main Dishes
Cheese fondue	Dip
Cheese fries	French Fries, Tater Tots
Cheese grits	Cooked Cereals
Cheese Nips	Crackers
Cheese pizza	Pizza, Pizza Rolls, Bagel Bites
Cheese popcorn	Popcorn
Cheese pressurized can	Cheese
Cheese puffs	Chips, Puffs, Twists, Potato Sticks
Cheese quesadilla	Tacos, Burritos, Enchiladas, Fajitas, Quesadillas, Nachos, Chalupas, Gorditas, Sopas, Pupusas
Cheese sandwich	Grilled Cheese Sandwich
Cheese sandwich crackers	Crackers
Cheese sauce	Condiments
Cheese spread	Cheese
Cheese sticks	Cheese
Cheeseburger	Hamburger on Bun or Bread
Cheesecake	Cakes, Cupcakes, Snack Cakes

APPENDIX A
MAIN FOOD LIST

Food Name	
Cheetos	Chips, Puffs, Twists, Potato Sticks
Cheez Its	Crackers
Cheez Whiz	Cheese
Chefs salad	Green Salads
Cherries	Fruits, Berries
Cherry cobbler	Cobblers, Crisps, Strudels, Turnovers
Cherry Coke	Sodas, Pop, Soft Drinks
Cherry cola	Sodas, Pop, Soft Drinks
Cherry pie	Pies, Tarts
Cherry turnover	Cobblers, Crisps, Strudels, Turnovers
Chestnuts	Nuts, Seeds, Snack Mixtures
Chewing gum	Candy
Chex cereal	Ready-to-Eat Cereals
Chex Party mix	Trail and Snack Mix
Chicken	Poultry
Chicken a la King	Mixed Dishes, Casseroles, Stews
Chicken and dumplings	Mixed Dishes, Casseroles, Stews
Chicken and noodles	Mixed Dishes, Casseroles, Stews
Chicken and rice	Mixed Dishes, Casseroles, Stews
Chicken and vegetables	Mixed Dishes, Casseroles, Stews
Chicken bbq sandwich	Barbecue, Sloppy Joe
Chicken biryani	Mixed Dishes, Casseroles, Stews
Chicken bites	Poultry
Chicken bouillon	Soups
Chicken breast	Poultry
Chicken breast luncheon deli meat	Deli Meats, Packaged Lunch Meats, Meat Spreads, Potted Meat
Chicken broth	Soups
Chicken burrito	Tacos, Burritos, Enchiladas, Fajitas, Quesadillas, Nachos, Chalupas, Gorditas, Sopas, Pupusas
Chicken Caesar salad	Green Salads
Chicken chow mein	Chinese Mixed Dishes
Chicken cordon bleu	Mixed Dishes, Casseroles, Stews
Chicken curry	Curry
Chicken drumette	Poultry
Chicken drumstick	Poultry
Chicken enchilada	Tacos, Burritos, Enchiladas, Fajitas, Quesadillas, Nachos, Chalupas, Gorditas, Sopas, Pupusas
Chicken fajita	Tacos, Burritos, Enchiladas, Fajitas, Quesadillas, Nachos, Chalupas, Gorditas, Sopas, Pupusas
Chicken fettuccini	Mixed Dishes, Casseroles, Stews
Chicken fillet	Poultry
Chicken fillet sandwich	Beef, Ham, Pork, Chicken, Turkey, Vegetarian, Other Sandwiches
Chicken fingers	Poultry
Chicken flauta	Tacos, Burritos, Enchiladas, Fajitas, Quesadillas, Nachos, Chalupas, Gorditas, Sopas, Pupusas
Chicken fried rice	Chinese Mixed Dishes
Chicken fried steak	Beef, Lamb, Veal, Game Meats
Chicken fries	Poultry
Chicken Helper	Hamburger Helper, Chicken Helper, Tuna Helper

APPENDIX A
MAIN FOOD LIST

Food Name	
Chicken kiev	Mixed Dishes, Casseroles, Stews
Chicken leg	Poultry
Chicken liver	Liver, Organ Meats
Chicken lo mein	Chinese Mixed Dishes
Chicken marsala	Mixed Dishes, Casseroles, Stews
Chicken mixed dish	Mixed Dishes, Casseroles, Stews
Chicken mole	Mixed Dishes, Casseroles, Stews
Chicken neck	Poultry
Chicken noodle soup	Soups
Chicken nuggets	Poultry
Chicken parmigiana	Mixed Dishes, Casseroles, Stews
Chicken patty	Poultry
Chicken patty sandwich	Beef, Ham, Pork, Chicken, Turkey, Vegetarian, Other Sandwiches
Chicken pot pie	Pot Pie
Chicken rice soup	Soups
Chicken salad	Other Salads
Chicken salad sandwich	Beef, Ham, Pork, Chicken, Turkey, Vegetarian, Other Sandwiches
Chicken sandwich	Beef, Ham, Pork, Chicken, Turkey, Vegetarian, Other Sandwiches
Chicken skin	Poultry
Chicken soup	Soups
Chicken sticks	Poultry
Chicken strips	Poultry
Chicken taco	Tacos, Burritos, Enchiladas, Fajitas, Quesadillas, Nachos, Chalupas, Gorditas, Sopes, Pupusas
Chicken tenders	Poultry
Chicken teriyaki	Chinese Mixed Dishes
Chicken tetrazzini	Mixed Dishes, Casseroles, Stews
Chicken thigh	Poultry
Chicken tostada	Tacos, Burritos, Enchiladas, Fajitas, Quesadillas, Nachos, Chalupas, Gorditas, Sopes, Pupusas
Chicken vegetable soup	Soups
Chicken w broccoli Chinese	Chinese Mixed Dishes
Chicken w vegetables Chinese	Chinese Mixed Dishes
Chicken wing	Poultry
Chickpeas	Vegetables, Dry Beans
Chickpeas and rice	Beans and Rice
Chicory	Vegetables, Dry Beans
Chilaquile	Tacos, Burritos, Enchiladas, Fajitas, Quesadillas, Nachos, Chalupas, Gorditas, Sopes, Pupusas
Chiles rellenos	Stuffed Cabbage, Stuffed Peppers, Stuffed Grape Leaves, Chile Rellenos
Chili	Chili, Chili Con Carne
Chili beans	Vegetables, Dry Beans
Chili cheese fries	French Fries, Tater Tots
Chili con carne	Chili, Chili Con Carne
Chili con queso	Dip
Chili dog	Hot Dogs

APPENDIX A
MAIN FOOD LIST

Food Name	
Chili fries	French Fries, Tater Tots
Chili mac	Chili, Chili Con Carne
Chili pepper	Vegetables, Dry Beans
Chili sauce	Condiments
Chili w cheese	Chili, Chili Con Carne
Chiliburger	Hamburger on Bun or Bread
Chimichanga	Tacos, Burritos, Enchiladas, Fajitas, Quesadillas, Nachos, Chalupas, Gorditas, Sopes, Pupusas
Chinese cabbage	Vegetables, Dry Beans
Chinese food	Unknown Foods
Chinese melon	Vegetables, Dry Beans
Chinese noodles	Pasta: Noodles, Macaroni
Chinese pancakes	Pancakes/Flapjacks
Chinese rice	Chinese Mixed Dishes
Chipped beef	Jerky, Dried Meats
Chips	Chips, Puffs, Twists, Potato Sticks
Chitterlings	Liver, Organ Meats
Chives	Vegetables, Dry Beans
Chocolate bar	Candy
Chocolate cake	Cakes, Cupcakes, Snack Cakes
Chocolate candy	Candy
Chocolate chip cookie	Cookies, Brownies
Chocolate chip muffin	Sweet Breads, Coffee Cakes, Sweet Rolls, Pastries, Muffins (not corn), Croissants, Toaster Strudel, Pop Tarts, Toaster Pastries
Chocolate chip pancakes	Pancakes/Flapjacks
Chocolate chips	Candy
Chocolate cookie	Cookies, Brownies
Chocolate covered cherries	Candy
Chocolate covered peanuts	Candy
Chocolate covered raisins	Candy
Chocolate cream pie	Pies, Tarts
Chocolate cupcake	Cakes, Cupcakes, Snack Cakes
Chocolate dip	Dip
Chocolate doughnut	Doughnuts
Chocolate drink powder	Syrups, Pancake Syrup
Chocolate eclair	Sweet Breads, Coffee Cakes, Sweet Rolls, Pastries, Muffins (not corn), Croissants, Toaster Strudel, Pop Tarts, Toaster Pastries
Chocolate egg	Candy
Chocolate fondue	Dip
Chocolate milk	Chocolate Milk, Flavored Milk, Hot Chocolate, Milk Drinks
Chocolate milkshake	Milk Shakes
Chocolate mints	Candy
Chocolate mousse	Pudding
Chocolate pudding	Pudding
Chocolate sauce	Condiments
Chocolate syrup	Syrups, Pancake Syrup
Chop suey	Chinese Mixed Dishes
Chorizos sausage	Sausage
Chow mein	Chinese Mixed Dishes
Chow mein noodles	Pasta: Noodles, Macaroni

APPENDIX A
MAIN FOOD LIST

Food Name	
Chowder	Soups
Christophine	Vegetables, Dry Beans
Church supper	Unknown Foods
Churro	Doughnuts
Chutney	Condiments
Cider	Juices (100%), Nectars
Cilantro	Vegetables, Dry Beans
Cinnabon	Sweet Breads, Coffee Cakes, Sweet Rolls, Pastries, Muffins (not corn), Croissants, Toaster Strudel, Pop Tarts, Toaster Pastries
Cinnamon bun	Sweet Breads, Coffee Cakes, Sweet Rolls, Pastries, Muffins (not corn), Croissants, Toaster Strudel, Pop Tarts, Toaster Pastries
Cinnamon raisin toast	Bread (Not Sweet)
Cinnamon roll	Sweet Breads, Coffee Cakes, Sweet Rolls, Pastries, Muffins (not corn), Croissants, Toaster Strudel, Pop Tarts, Toaster Pastries
Cinnamon sugar	Sugars
Cinnamon toast	Bread (Not Sweet)
Cinnamon Toast Crunch cereal	Ready-to-Eat Cereals
Circus Peanuts marshmallow candy	Candy
Clam chowder	Soups
Clam strips	Fish, Shellfish
Clams	Fish, Shellfish
Clementine	Fruits, Berries
Club crackers	Crackers
Club sandwich	Beef, Ham, Pork, Chicken, Turkey, Vegetarian, Other Sandwiches
Club soda	Water, Carbonated Water
Cobb salad	Green Salads
Cobbler	Cobblers, Crisps, Strudels, Turnovers
Coca Cola	Sodas, Pop, Soft Drinks
Cocktail	Nonalcoholic and Alcoholic Beer, Wine, Cocktails, Liquor
Cocktail sauce	Condiments
Cocoa	Cocoa, Hot Chocolate
Cocoa Krispies cereal	Ready-to-Eat Cereals
Cocoa mix	Syrups, Pancake Syrup
Cocoa Pebbles cereal	Ready-to-Eat Cereals
Cocoa Puffs cereal	Ready-to-Eat Cereals
Coconut	Nuts, Seeds, Snack Mixtures
Coconut cream pie	Pies, Tarts
Coconut juice	Juices (100%), Nectars
Coconut milk	Milk
Coconut water	Juices (100%), Nectars
Cod	Fish, Shellfish
Code Red Mountain Dew	Sodas, Pop, Soft Drinks
Coffee	Coffee, Hot & Iced
Coffee cake	Sweet Breads, Coffee Cakes, Sweet Rolls, Pastries, Muffins (not corn), Croissants, Toaster Strudel, Pop Tarts, Toaster Pastries
Coffee Mate creamer	Cream, Creamers, Cream Substitutes
Coffee substitute	Coffee, Hot & Iced
Cognac	Nonalcoholic and Alcoholic Beer, Wine, Cocktails, Liquor
Coke	Sodas, Pop, Soft Drinks

APPENDIX A
MAIN FOOD LIST

Food Name	
Coke Zero	Sodas, Pop, Soft Drinks
Cola	Sodas, Pop, Soft Drinks
Cold cut	Deli Meats, Packaged Lunch Meats, Meat Spreads, Potted Meat
Cold cut sandwich	Beef, Ham, Pork, Chicken, Turkey, Vegetarian, Other Sandwiches
Cold cut sub	Beef, Ham, Pork, Chicken, Turkey, Vegetarian, Other Sandwiches
Coleslaw	Other Salads
Collard greens	Vegetables, Dry Beans
Collards	Vegetables, Dry Beans
Combos	Crackers
Condiment	Condiments
Confectioners sugar	Sugars
Consomme	Soups
Cooked cereal	Cooked Cereals
Cookie	Cookies, Brownies
Cookie bar	Cookies, Brownies
Cookie Crisp cereal	Ready-to-Eat Cereals
Cookie dough	Cookies, Brownies
Cool Whip	Cream, Creamers, Cream Substitutes
Corn	Vegetables, Dry Beans
Corn chips	Chips, Puffs, Twists, Potato Sticks
Corn chowder	Soups
Corn dog	Hot Dogs
Corn flakes	Ready-to-Eat Cereals
Corn muffin	Cornbread, Corn Muffins, Corn Pone
Corn nuts	Chips, Puffs, Twists, Potato Sticks
Corn on the cob	Vegetables, Dry Beans
Corn pone	Cornbread, Corn Muffins, Corn Pone
Corn Pops cereal	Ready-to-Eat Cereals
Corn relish	Condiments
Corn tortilla	Tortillas, Taco Shells, Gordita Shells, Sope Shells, Chalupa Shells
Cornbread	Cornbread, Corn Muffins, Corn Pone
Cornbread muffin	Cornbread, Corn Muffins, Corn Pone
Corned beef	Beef, Lamb, Veal, Game Meats
Corned beef hash	Mixed Dishes, Casseroles, Stews
Corned beef sandwich	Beef, Ham, Pork, Chicken, Turkey, Vegetarian, Other Sandwiches
Cornish game hen	Poultry
Cornmeal	Cooked Cereals
Cornmeal mush	Cooked Cereals
Cottage cheese	Cottage Cheese
Cottage cheese salad	Other Salads
Cotton candy	Candy
Cough drops	Candy
Country fried steak	Beef, Lamb, Veal, Game Meats
Couscous	Pasta: Noodles, Macaroni
Crab	Fish, Shellfish
Crab cake	Fish, Shellfish
Crab cake sandwich	Fish, Shellfish Sandwiches

APPENDIX A
MAIN FOOD LIST

Food Name	
Crab legs	Fish, Shellfish
Crab Rangoon	Egg Roll, Spring Roll, Summer Roll, Fresh Garden Roll
Crab salad	Other Salads
Cracker Jacks	Popcorn
Crackers	Crackers
Craisins	Fruits, Berries
Cranberries	Fruits, Berries
Cranberry bread	Bread (Not Sweet)
Cranberry juice	Juices (100%), Nectars
Cranberry juice cocktail	Juices (100%), Nectars
Cranberry relish	Condiments
Cranberry sauce	Fruits, Berries
Crayfish	Fish, Shellfish
Cream	Cream, Creamers, Cream Substitutes
Cream cheese	Cream Cheese
Cream of broccoli soup	Soups
Cream of mushroom soup	Soups
Cream of rice	Cooked Cereals
Cream of rye	Cooked Cereals
Cream of wheat	Cooked Cereals
Cream puff	Sweet Breads, Coffee Cakes, Sweet Rolls, Pastries, Muffins (not corn), Croissants, Toaster Strudel, Pop Tarts, Toaster Pastries
Cream soda	Sodas, Pop, Soft Drinks
Cream soup	Soups
Cream substitute	Cream, Creamers, Cream Substitutes
Creamed chipped beef	Mixed Dishes, Casseroles, Stews
Creamed corn	Vegetables, Dry Beans
Creamed spinach	Vegetables, Dry Beans
Creamer	Cream, Creamers, Cream Substitutes
Creamsicle	Ice Cream, Sherbet, Tofu Desserts, Frozen Dairy Desserts, Frozen Yogurt, Sundaes
Cremora	Cream, Creamers, Cream Substitutes
Creole	Creole
Crepe	Pancakes/Flapjacks
Crisp	Cobblers, Crisps, Strudels, Turnovers
Crispbread	Crackers
Crispy Rice cereal	Ready-to-Eat Cereals
Croissant	Sweet Breads, Coffee Cakes, Sweet Rolls, Pastries, Muffins (not corn), Croissants, Toaster Strudel, Pop Tarts, Toaster Pastries
Croissant Pocket	Cobblers, Crisps, Strudels, Turnovers
Croissant sandwich	Beef, Ham, Pork, Chicken, Turkey, Vegetarian, Other Sandwiches
Croquette	Mixed Dishes, Casseroles, Stews
Croutons	Bread (Not Sweet)
Cruller	Doughnuts
Crumpet	Biscuits
Crunch N Munch	Popcorn
Crystal Light	Juices (100%), Nectars
Crystal Light Tea	Tea, Hot & Iced
Cuban sandwich	Beef, Ham, Pork, Chicken, Turkey, Vegetarian, Other

APPENDIX A
MAIN FOOD LIST

Food Name	
	Sandwiches
Cucumber	Vegetables, Dry Beans
Cucumber and onion salad	Other Salads
Cucumber salad	Other Salads
Cucumber sandwich	Vegetarian Sandwiches, Veggie Burger, Garden Burger, Sandwiches using Meat Substitutes, or "Meatless" Versions of Meat, Poultry or Fish
Cuerno	Sweet Breads, Coffee Cakes, Sweet Rolls, Pastries, Muffins (not corn), Croissants, Toaster Strudel, Pop Tarts, Toaster Pastries
Cupcake	Cakes, Cupcakes, Snack Cakes
Curly fries	French Fries, Tater Tots
Currants	Fruits, Berries
Curry	Curry
Custard	Pudding
Daiquiri	Nonalcoholic and Alcoholic Beer, Wine, Cocktails, Liquor
Dairy Queen Blizzard	Milk Shakes
Danish	Sweet Breads, Coffee Cakes, Sweet Rolls, Pastries, Muffins (not corn), Croissants, Toaster Strudel, Pop Tarts, Toaster Pastries
Dark chocolate	Candy
Dasheen	Vegetables, Dry Beans
Dates	Fruits, Berries
Decaffeinated coffee	Coffee, Hot & Iced
Deer	Beef, Lamb, Veal, Game Meats
Deli meat	Deli Meats, Packaged Lunch Meats, Meat Spreads, Potted Meat
Dessert	Unknown Foods
Dessert pizza	Pizza, Pizza Rolls, Bagel Bites
Deviled egg	Eggs, Egg Substitutes ~
Devils food cake	Cakes, Cupcakes, Snack Cakes
Diet Coke	Sodas, Pop, Soft Drinks
Diet cola	Sodas, Pop, Soft Drinks
Diet ginger ale	Sodas, Pop, Soft Drinks
Diet Pepsi	Sodas, Pop, Soft Drinks
Diet Rite Cola	Sodas, Pop, Soft Drinks
Diet Sierra Mist	Sodas, Pop, Soft Drinks
Diet soda	Sodas, Pop, Soft Drinks
Diet soft drink	Sodas, Pop, Soft Drinks
Diet Sprite	Sodas, Pop, Soft Drinks
Dill pickles	Pickles, Fried Pickles
Din roll	Rolls, Buns, Bagels, English Muffins
Ding Dongs	Cakes, Cupcakes, Snack Cakes
Dinner	Unknown Foods
Dip	Dip
Dipping Oil	Oil
Dirty rice	Rice
Donut	Doughnuts
Doritos	Chips, Puffs, Twists, Potato Sticks
Double bacon cheeseburger	Hamburger on Bun or Bread
Double cheeseburger	Hamburger on Bun or Bread
Double cooked pork Chinese	Chinese Mixed Dishes
Double hamburger	Hamburger on Bun or Bread

APPENDIX A
MAIN FOOD LIST

Food Name	
Doughnut	Doughnuts
Doughnut hole	Doughnuts
Dove chocolate candy bar	Candy
Dove game bird	Poultry
Dove ice cream bar	Ice Cream, Sherbet, Tofu Desserts, Frozen Dairy Desserts, Frozen Yogurt, Sundaes
Dr Pepper	Sodas, Pop, Soft Drinks
Dressing bread type	Bread or Rice Stuffing, Dressing
Dried apple	Fruits, Berries
Dried apricots	Fruits, Berries
Dried fruit	Fruits, Berries
Drink	Unknown Foods
Drumstick ice cream cone	Ice Cream, Sherbet, Tofu Desserts, Frozen Dairy Desserts, Frozen Yogurt, Sundaes
Dry pasta mix with sauce	Pasta: Noodles, Macaroni
Duck	Poultry
Duck egg	Eggs, Egg Substitutes ~
Duck sauce	Condiments
Dulce de leche	Candy
Dum Dums lollipop	Candy
Dumpling	Dumpling(s)
Dunkaroos	Crackers
Easter bunny	Candy
Easter egg candy	Candy
Eclair	Sweet Breads, Coffee Cakes, Sweet Rolls, Pastries, Muffins (not corn), Croissants, Toaster Strudel, Pop Tarts, Toaster Pastries
Eel	Fish, Shellfish
Egg	Eggs, Egg Substitutes ~
Egg and sausage biscuit	Bacon, Sausage, BLT Sandwiches
Egg Beaters	Eggs, Egg Substitutes ~
Egg drop soup	Soups
Egg foo young	Chinese Mixed Dishes
Egg noodles	Pasta: Noodles, Macaroni
Egg omelet	Eggs, Egg Substitutes ~
Egg roll	Egg Roll, Spring Roll, Summer Roll, Fresh Garden Roll
Egg salad	Other Salads
Egg salad sandwich	Egg, Egg Salad Sandwiches
Egg sandwich	Egg, Egg Salad Sandwiches
Egg substitute	Eggs, Egg Substitutes ~
Egg white	Eggs, Egg Substitutes ~
Egg yolk	Eggs, Egg Substitutes ~
Eggnog	Egg Nog
Eggo waffle	Waffles
Eggplant	Vegetables, Dry Beans
Eggplant parmesan	Mixed Dishes, Casseroles, Stews
Eggs Benedict	Eggs, Egg Substitutes ~
Elk	Beef, Lamb, Veal, Game Meats
Empanada	Cobblers, Crisps, Strudels, Turnovers
Emu	Poultry
Enchilada	Tacos, Burritos, Enchiladas, Fajitas, Quesadillas, Nachos,

APPENDIX A
MAIN FOOD LIST

Food Name	
	Chalupas, Gorditas, Sopes, Pupusas
Energy bar	Breakfast Bars, Granola Bars, Meal Replacement Bars
Energy drink	Cocoa, Hot Chocolate
Enfamil formula	Formulas
English muffin	Rolls, Buns, Bagels, English Muffins
English muffin pizza	Pizza, Pizza Rolls, Bagel Bites
Ensure supplement	Powdered Breakfast Drinks, Meal Replacements, Protein Supplements
Equal sugar substitute	Low Calorie Sweeteners, Sugar Substitutes
Escargot	Fish, Shellfish
Espresso coffee	Coffee, Hot & Iced
Evaporated milk	Milk
Fajita	Tacos, Burritos, Enchiladas, Fajitas, Quesadillas, Nachos, Chalupas, Gorditas, Sopes, Pupusas
Falafel	Vegetables, Dry Beans
Falafel sandwich	Vegetarian Sandwiches, Veggie Burger, Garden Burger, Sandwiches using Meat Substitutes, or "Meatless" Versions of Meat, Poultry or Fish
Fanta	Sodas, Pop, Soft Drinks
Farina	Cooked Cereals
Farmers cheese	Cottage Cheese
Fast food combo meal	Unknown Foods
Fast food french fries	French Fries, Tater Tots
Fast food salad	Green Salads
Fast food sandwich	Beef, Ham, Pork, Chicken, Turkey, Vegetarian, Other Sandwiches
Fat	Butter, Margarine, Spreads, Butter Replacements
Fat free milk	Milk
Fat free yogurt	Yogurt
Fennel bulb	Vegetables, Dry Beans
Ferrero Rocher candy	Candy
Feta cheese	Cheese
Fettuccini Alfredo	Mixed Dishes, Casseroles, Stews
Fiber One cereal	Ready-to-Eat Cereals
Fiddle Faddle	Popcorn
Fig bar	Cookies, Brownies
Fig Newton	Cookies, Brownies
Figs	Fruits, Berries
Filet mignon	Beef, Lamb, Veal, Game Meats
Firni Indian dessert	Pudding
Fish	Fish, Shellfish
Fish ball	Fish, Shellfish
Fish cake	Fish, Shellfish
Fish chowder	Soups
Fish fillet	Fish, Shellfish
Fish fillet sandwich	Fish, Shellfish Sandwiches
Fish fry	Unknown Foods
Fish mixed dish	Mixed Dishes, Casseroles, Stews
Fish patty	Fish, Shellfish
Fish sandwich	Fish, Shellfish Sandwiches

APPENDIX A
MAIN FOOD LIST

Food Name	
Fish sticks	Fish, Shellfish
Flan	Pudding
Flank steak	Beef, Lamb, Veal, Game Meats
Flapjacks	Pancakes/Flapjacks
Flauta	Tacos, Burritos, Enchiladas, Fajitas, Quesadillas, Nachos, Chalupas, Gorditas, Sopas, Pupusas
Flavor Ice	Popsicles, Ices, Frozen Fruit Bars, Sorbets, Slurpees, Smoothies
Flavored applesauce	Fruits, Berries
Flavored milk	Chocolate Milk, Flavored Milk, Hot Chocolate, Milk Drinks
Flax seed	Nuts, Seeds, Snack Mixtures
Flounder	Fish, Shellfish
Flour tortilla	Tortillas, Taco Shells, Gordita Shells, Sope Shells, Chalupa Shells
Focaccia bread	Bread (Not Sweet)
Fondue	Dip
Formula	Formulas
Fortune cookie	Cookies, Brownies
Frankfurter	Hot Dogs
Frappuccino coffee	Coffee, Hot & Iced
Freezer pop	Popsicles, Ices, Frozen Fruit Bars, Sorbets, Slurpees, Smoothies
French bread	Bread (Not Sweet)
French bread pizza	Pizza, Pizza Rolls, Bagel Bites
French Dip sandwich	Beef, Ham, Pork, Chicken, Turkey, Vegetarian, Other Sandwiches
French dressing	Salad Dressings, Mayonnaise
French fries	French Fries, Tater Tots
French onion dip	Dip
French onion soup	Soups
French roll	Rolls, Buns, Bagels, English Muffins
French toast	French Toast
French toast sticks	French Toast
Fresca	Sodas, Pop, Soft Drinks
Fried cheese sticks	Cheese
Fried chicken	Poultry
Fried Cornbread	Cornbread, Corn Muffins, Corn Pone
Fried dumpling	Dumpling(s)
Fried egg	Eggs, Egg Substitutes ~
Fried fish	Fish, Shellfish
Fried okra	Vegetables, Dry Beans
Fried pickles	Pickles, Fried Pickles
Fried potato	White Potatoes
Fried rice	Chinese Mixed Dishes
Fried shrimp	Fish, Shellfish
Frito pie	Mixed Dishes, Casseroles, Stews
Fritos	Chips, Puffs, Twists, Potato Sticks
Fritter	Cobblers, Crisps, Strudels, Turnovers
Frog legs	Fish, Shellfish
Froot Loops cereal	Ready-to-Eat Cereals
Frosted flakes cereal	Ready-to-Eat Cereals
Frosted Mini Wheats cereal	Ready-to-Eat Cereals
Frozen breakfast	Frozen Meals, Frozen Main Dishes

APPENDIX A
MAIN FOOD LIST

Food Name	
Frozen coffee drink	Coffee, Hot & Iced
Frozen custard	Ice Cream, Sherbet, Tofu Desserts, Frozen Dairy Desserts, Frozen Yogurt, Sundaes
Frozen din	Frozen Meals, Frozen Main Dishes
Frozen meal	Frozen Meals, Frozen Main Dishes
Frozen pizza	Pizza, Pizza Rolls, Bagel Bites
Frozen yogurt	Ice Cream, Sherbet, Tofu Desserts, Frozen Dairy Desserts, Frozen Yogurt, Sundaes
Fruit	Fruits, Berries
Fruit 2 O water	Water, Carbonated Water
Fruit and nut mix	Trail and Snack Mix
Fruit butter	Jam, Jelly, Fruit Spreads
Fruit By The Foot	Candy
Fruit cake	Cakes, Cupcakes, Snack Cakes
Fruit cocktail	Fruits, Berries
Fruit drink	Juices (100%), Nectars
Fruit ice	Popsicles, Ices, Frozen Fruit Bars, Sorbets, Slurpees, Smoothies
Fruit juice	Juices (100%), Nectars
Fruit juice bar	Popsicles, Ices, Frozen Fruit Bars, Sorbets, Slurpees, Smoothies
Fruit leather candy	Candy
Fruit puffs Finger Foods Gerber	Crackers
Fruit punch	Juices (100%), Nectars
Fruit Roll Up	Candy
Fruit salad	Other Salads
Fruit shake	Milk Shakes
Fruit snacks candy	Candy
Fruit spread	Jam, Jelly, Fruit Spreads
Fruit tart	Pies, Tarts
Fruit yogurt all flavors	Yogurt
Fruity Pebbles cereal	Ready-to-Eat Cereals
Fry bread	Bread (Not Sweet)
Fudge candy	Candy
Fudge topping	Syrups, Pancake Syrup
Fudgesicle	Ice Cream, Sherbet, Tofu Desserts, Frozen Dairy Desserts, Frozen Yogurt, Sundaes
Full Throttle Energy Drink	Cocoa, Hot Chocolate
Funnel cake	Sweet Breads, Coffee Cakes, Sweet Rolls, Pastries, Muffins (not corn), Croissants, Toaster Strudel, Pop Tarts, Toaster Pastries
Funyuns	Chips, Puffs, Twists, Potato Sticks
Game meat	Beef, Lamb, Veal, Game Meats
Garbanzos	Vegetables, Dry Beans
Garden roll	Egg Roll, Spring Roll, Summer Roll, Fresh Garden Roll
Garden salad	Green Salads
Gardenburger	Meat Substitutes, Meat Alternatives, Vegetarian and/or "Meatless" Versions of Meat, Poultry, or Fish Entrees
Garlic	Vegetables, Dry Beans
Garlic bread	Bread (Not Sweet)
Garlic chicken Chinese	Chinese Mixed Dishes
Garlic toast	Bread (Not Sweet)
Gatorade drink	Cocoa, Hot Chocolate

APPENDIX A
MAIN FOOD LIST

Food Name	
Gazpacho	Soups
Gelatin dessert	Jello, Gelatin
General Tso	Chinese Mixed Dishes
General Tso chicken	Chinese Mixed Dishes
Genip	Fruits, Berries
German chocolate cake	Cakes, Cupcakes, Snack Cakes
Giblets	Liver, Organ Meats
Gin	Nonalcoholic and Alcoholic Beer, Wine, Cocktails, Liquor
Gin and tonic	Nonalcoholic and Alcoholic Beer, Wine, Cocktails, Liquor
Ginger ale	Sodas, Pop, Soft Drinks
Gingerbread cookie	Cookies, Brownies
Gingersnaps	Cookies, Brownies
Girl Scout cookie	Cookies, Brownies
Girl Scout Thin Mints cookie	Cookies, Brownies
Gizzards	Liver, Organ Meats
Glucerna	Powdered Breakfast Drinks, Meal Replacements, Protein Supplements
Gnocchi	Gnocchi
Go Gurt	Yogurt
Goat	Beef, Lamb, Veal, Game Meats
Goat milk	Milk
Gob Stoppers candy	Candy
Golden Grahams cereal	Ready-to-Eat Cereals
Goldfish crackers	Crackers
Good Start formula	Formulas
Goose	Poultry
Goose egg	Eggs, Egg Substitutes ~
Gordita	Tacos, Burritos, Enchiladas, Fajitas, Quesadillas, Nachos, Chalupas, Gorditas, Sopos, Pupusas
Gordita shell	Tortillas, Taco Shells, Gordita Shells, Sope Shells, Chalupa Shells
Goulash	Stews, Guisado, Goulash
Graham crackers	Crackers
Granola	Ready-to-Eat Cereals
Granola bar	Breakfast Bars, Granola Bars, Meal Replacement Bars
Grape drink	Juices (100%), Nectars
Grape juice	Juices (100%), Nectars
Grape Nuts cereal	Ready-to-Eat Cereals
Grape soda	Sodas, Pop, Soft Drinks
Grapefruit	Fruits, Berries
Grapefruit juice	Juices (100%), Nectars
Grapes	Fruits, Berries
Gravy	Gravy
Greek salad	Green Salads
Greek spinach cheese pie	Pot Pie
Greek yogurt	Yogurt
Green banana	Vegetables, Dry Beans
Green bean casserole	Mixed Dishes, Casseroles, Stews
Green beans	Vegetables, Dry Beans
Green beans almondine	Vegetables, Dry Beans
Green peas	Vegetables, Dry Beans

APPENDIX A
MAIN FOOD LIST

Food Name	
Green salad	Green Salads
Green tea	Tea, Hot & Iced
Green tomato	Vegetables, Dry Beans
Greens	Vegetables, Dry Beans
Grilled cheese sandwich	Grilled Cheese Sandwich
Grinder sandwich	Beef, Ham, Pork, Chicken, Turkey, Vegetarian, Other Sandwiches
Grits	Cooked Cereals
Ground beef	Beef, Lamb, Veal, Game Meats
Grouse	Poultry
Guacamole	Dip
Guava	Fruits, Berries
Guava paste	Jam, Jelly, Fruit Spreads
Guisada	Stews, Guisado, Goulash
Gum	Candy
Gumbo	Mixed Dishes, Casseroles, Stews
Gumbo soup	Soups
Gumdrops	Candy
Gummi Savers candy	Candy
Gummy bears	Candy
Gummy candy	Candy
Gummy fish	Candy
Gummy worms	Candy
Gushers candy	Candy
Gyro sandwich	Beef, Ham, Pork, Chicken, Turkey, Vegetarian, Other Sandwiches
Half and half	Cream, Creamers, Cream Substitutes
Half and half lemonade and tea	Juices (100%), Nectars
Half smoke	Hot Dogs
Halibut	Fish, Shellfish
Hallaca	Mixed Dishes, Casseroles, Stews
Ham	Ham or Pork
Ham and cheese sandwich	Beef, Ham, Pork, Chicken, Turkey, Vegetarian, Other Sandwiches
Ham hocks	Ham or Pork
Ham mixed dish	Mixed Dishes, Casseroles, Stews
Ham salad	Other Salads
Ham salad sandwich	Beef, Ham, Pork, Chicken, Turkey, Vegetarian, Other Sandwiches
Ham sandwich	Beef, Ham, Pork, Chicken, Turkey, Vegetarian, Other Sandwiches
Hamburger	Hamburger on Bun or Bread
Hamburger Helper	Hamburger Helper, Chicken Helper, Tuna Helper
Handi Snack Cheese and Crackers	Crackers
Happy meal	Unknown Foods
Hard boiled egg	Eggs, Egg Substitutes ~
Hard candy	Candy
Hard cider	Nonalcoholic and Alcoholic Beer, Wine, Cocktails, Liquor
Hard pretzels	Pretzels, Bread Sticks
Hard tea	Nonalcoholic and Alcoholic Beer, Wine, Cocktails, Liquor

APPENDIX A
MAIN FOOD LIST

Food Name	
Hardees sandwich	Beef, Ham, Pork, Chicken, Turkey, Vegetarian, Other Sandwiches
Harina de maiz con coco	Pudding
Harina de maiz con leche	Cooked Cereals
Harvest burger	Meat Substitutes, Meat Alternatives, Vegetarian and/or "Meatless" Versions of Meat, Poultry, or Fish Entrees
Hash	Mixed Dishes, Casseroles, Stews
Hash browns	White Potatoes
Hawaiian bread	Sweet Breads, Coffee Cakes, Sweet Rolls, Pastries, Muffins (not corn), Croissants, Toaster Strudel, Pop Tarts, Toaster Pastries
Hawaiian Punch	Juices (100%), Nectars
Hazelnuts	Nuts, Seeds, Snack Mixtures
Healthy Choice frozen din	Frozen Meals, Frozen Main Dishes
Heart	Liver, Organ Meats
Heath Bar candy	Candy
Heinz 57 Sauce	Condiments
Herbal tea	Tea, Hot & Iced
Hershey bar	Candy
Hershey Kiss	Candy
Hershey Nuggets	Candy
Hi C	Juices (100%), Nectars
Hi C Fruit Snacks	Candy
Ho Ho	Cakes, Cupcakes, Snack Cakes
Hoagie sandwich	Beef, Ham, Pork, Chicken, Turkey, Vegetarian, Other Sandwiches
Hog lites	Liver, Organ Meats
Hog maws	Liver, Organ Meats
Home fries	White Potatoes
Hominy	Vegetables, Dry Beans
Honey	Syrups, Pancake Syrup
Honey baked ham	Ham or Pork
Honey bun	Sweet Breads, Coffee Cakes, Sweet Rolls, Pastries, Muffins (not corn), Croissants, Toaster Strudel, Pop Tarts, Toaster Pastries
Honey Bunches of Oats cereal	Ready-to-Eat Cereals
Honey mustard dip	Dip
Honey mustard dressing	Salad Dressings, Mayonnaise
Honey Nut Clusters cereal	Ready-to-Eat Cereals
Honey roasted peanuts	Nuts, Seeds, Snack Mixtures
Honey Smacks cereal	Ready-to-Eat Cereals
Honeycomb cereal	Ready-to-Eat Cereals
Honeydew melon	Fruits, Berries
Hopping John	Beans and Rice
Horchata	Chocolate Milk, Flavored Milk, Hot Chocolate, Milk Drinks
Hors doeuvres	Unknown Foods
Horseradish	Vegetables, Dry Beans
Horseradish sauce	Condiments
Hot and sour soup	Soups
Hot cakes	Pancakes/Flapjacks
Hot cereal	Cooked Cereals
Hot chicken wings	Poultry

APPENDIX A
MAIN FOOD LIST

Food Name	
Hot chocolate	Cocoa, Hot Chocolate
Hot chocolate mix	Syrups, Pancake Syrup
Hot cocoa	Cocoa, Hot Chocolate
Hot dog	Hot Dogs
Hot fries flavored snack	Chips, Puffs, Twists, Potato Sticks
Hot fudge sundae	Ice Cream, Sherbet, Tofu Desserts, Frozen Dairy Desserts, Frozen Yogurt, Sundaes
Hot links	Sausage
Hot pepper	Vegetables, Dry Beans
Hot pepper sauce	Condiments
Hot Pockets	Cobblers, Crisps, Strudels, Turnovers
Hot sauce	Condiments
Hot Tamales candy	Candy
House salad	Green Salads
Huevos rancheros	Eggs, Egg Substitutes ~
Hummus	Dip
Hummus sandwich	Vegetarian Sandwiches, Veggie Burger, Garden Burger, Sandwiches using Meat Substitutes, or "Meatless" Versions of Meat, Poultry or Fish
Hunan beef	Chinese Mixed Dishes
Hunan chicken	Chinese Mixed Dishes
Hunan pork	Chinese Mixed Dishes
Hunan shrimp	Chinese Mixed Dishes
Hush puppy	Cornbread, Corn Muffins, Corn Pone
Ice	Water, Carbonated Water
Ice cream	Ice Cream, Sherbet, Tofu Desserts, Frozen Dairy Desserts, Frozen Yogurt, Sundaes
Ice cream bar	Ice Cream, Sherbet, Tofu Desserts, Frozen Dairy Desserts, Frozen Yogurt, Sundaes
Ice cream cake	Ice Cream, Sherbet, Tofu Desserts, Frozen Dairy Desserts, Frozen Yogurt, Sundaes
Ice cream cone	Ice Cream, Sherbet, Tofu Desserts, Frozen Dairy Desserts, Frozen Yogurt, Sundaes
Ice cream float	Milk Shakes
Ice cream pie	Ice Cream, Sherbet, Tofu Desserts, Frozen Dairy Desserts, Frozen Yogurt, Sundaes
Ice cream sandwich	Ice Cream, Sherbet, Tofu Desserts, Frozen Dairy Desserts, Frozen Yogurt, Sundaes
Ice cream soda	Milk Shakes
Ice cream sundae	Ice Cream, Sherbet, Tofu Desserts, Frozen Dairy Desserts, Frozen Yogurt, Sundaes
Ice pop	Popsicles, Ices, Frozen Fruit Bars, Sorbets, Slurpees, Smoothies
Iced coffee	Coffee, Hot & Iced
Iced tea	Tea, Hot & Iced
Icee	Popsicles, Ices, Frozen Fruit Bars, Sorbets, Slurpees, Smoothies
Icing	Syrups, Pancake Syrup
Injera Ethiopian bread	Bread (Not Sweet)
Injolmi	Sweet Breads, Coffee Cakes, Sweet Rolls, Pastries, Muffins (not corn), Croissants, Toaster Strudel, Pop Tarts, Toaster Pastries
Instant breakfast drink	Powdered Breakfast Drinks, Meal Replacements, Protein

APPENDIX A
MAIN FOOD LIST

Food Name	
	Supplements
Instant oatmeal	Cooked Cereals
Irish soda bread	Bread (Not Sweet)
Italian bread	Bread (Not Sweet)
Italian dressing	Salad Dressings, Mayonnaise
Italian ice	Popsicles, Ices, Frozen Fruit Bars, Sorbets, Slurpees, Smoothies
Italian sausage	Sausage
Italian sub	Beef, Ham, Pork, Chicken, Turkey, Vegetarian, Other Sandwiches
Jack In The Box chicken sandwich	Beef, Ham, Pork, Chicken, Turkey, Vegetarian, Other Sandwiches
Jack In The Box hamburger	Beef, Ham, Pork, Chicken, Turkey, Vegetarian, Other Sandwiches
Jack In The Box sandwich	Beef, Ham, Pork, Chicken, Turkey, Vegetarian, Other Sandwiches
Jalapeno pepper	Vegetables, Dry Beans
Jam	Jam, Jelly, Fruit Spreads
Jambalaya	Jambalaya
Jasmine rice	Rice
Jello	Jello, Gelatin
Jello salad	Other Salads
Jello shots	Nonalcoholic and Alcoholic Beer, Wine, Cocktails, Liquor
Jello w fruit	Jello, Gelatin
Jelly	Jam, Jelly, Fruit Spreads
Jelly beans	Candy
Jelly roll	Cakes, Cupcakes, Snack Cakes
Jelly sandwich	Peanut Butter Sandwich, Peanut Butter and Jelly Sandwich
Jerky	Jerky, Dried Meats
Jicama	Vegetables, Dry Beans
Jolly Rancher candy	Candy
Jordan almonds	Candy
Juice	Juices (100%), Nectars
Juicy Juice	Juices (100%), Nectars
Junior Mints	Candy
Kahlua	Nonalcoholic and Alcoholic Beer, Wine, Cocktails, Liquor
Kahlua and cream	Nonalcoholic and Alcoholic Beer, Wine, Cocktails, Liquor
Kale	Vegetables, Dry Beans
Kasha	Cooked Cereals
Kashi	Ready-to-Eat Cereals
Kefir milk	Milk
Kelp	Vegetables, Dry Beans
Ketchup	Condiments
Key lime pie	Pies, Tarts
KFC Chicken and Biscuit Bowl	Mixed Dishes, Casseroles, Stews
KFC chicken sandwich	Beef, Ham, Pork, Chicken, Turkey, Vegetarian, Other Sandwiches
KFC Mashed Potato Bowl	Mixed Dishes, Casseroles, Stews
KFC Rice Bowl	Mixed Dishes, Casseroles, Stews
Kid Cuisine frozen din	Frozen Meals, Frozen Main Dishes
Kidney	Liver, Organ Meats

APPENDIX A
MAIN FOOD LIST

Food Name	
Kidney beans	Vegetables, Dry Beans
Kids meal	Unknown Foods
Kielbasa	Sausage
Kim Chee	Vegetables, Dry Beans
Kit Kat bar	Candy
Kiwi fruit	Fruits, Berries
Kix cereal	Ready-to-Eat Cereals
Klondike bar	Ice Cream, Sherbet, Tofu Desserts, Frozen Dairy Desserts, Frozen Yogurt, Sundaes
Knish	Dumpling(s)
Kool Aid	Juices (100%), Nectars
Kreplach	Dumpling(s)
Kudos bar	Breakfast Bars, Granola Bars, Meal Replacement Bars
Kung Pao	Chinese Mixed Dishes
Kung Pao chicken	Chinese Mixed Dishes
Lactaid milk	Milk
Ladyfinger	Cookies, Brownies
Laffy Taffy	Candy
Lamb	Beef, Lamb, Veal, Game Meats
Lamb chop	Beef, Lamb, Veal, Game Meats
Lamb curry	Curry
Lasagna	Lasagna
Latkes	Pancakes/Flapjacks
Latte coffee	Coffee, Hot & Iced
Lean Cuisine frozen din	Frozen Meals, Frozen Main Dishes
Lean Pockets	Cobblers, Crisps, Strudels, Turnovers
Leek	Vegetables, Dry Beans
Lemon	Fruits, Berries
Lemon bar	Cookies, Brownies
Lemon chicken Chinese	Chinese Mixed Dishes
Lemon juice	Juices (100%), Nectars
Lemon meringue pie	Pies, Tarts
Lemonade	Juices (100%), Nectars
Lentil soup	Soups
Lentils	Vegetables, Dry Beans
Lentils and rice	Beans and Rice
Lettuce	Vegetables, Dry Beans
Lettuce salad	Green Salads
Licorice	Candy
Licuado	Milk Shakes
Life cereal	Ready-to-Eat Cereals
Life Savers	Candy
Lima beans	Vegetables, Dry Beans
Lime	Fruits, Berries
Lime juice	Juices (100%), Nectars
Limeade	Juices (100%), Nectars
Linguini	Pasta: Noodles, Macaroni
Lipton Noodles and Sauce	Pasta: Noodles, Macaroni
Lipton Pasta and Sauce	Pasta: Noodles, Macaroni

APPENDIX A
MAIN FOOD LIST

Food Name	
Lipton Pasta Sides	Pasta: Noodles, Macaroni
Liptons Rice and Sauce all flavors	Rice
Liqueur after din drink	Nonalcoholic and Alcoholic Beer, Wine, Cocktails, Liquor
Liquid margarine spray	Butter, Margarine, Spreads, Butter Replacements
Liquid yogurt	Yogurt
Liquor	Nonalcoholic and Alcoholic Beer, Wine, Cocktails, Liquor
Lite beer	Nonalcoholic and Alcoholic Beer, Wine, Cocktails, Liquor
Lite butter	Butter, Margarine, Spreads, Butter Replacements
Little Caesars Crazy Bread	Breadsticks
Little Debbie	Cakes, Cupcakes, Snack Cakes
Little Debbie bar	Breakfast Bars, Granola Bars, Meal Replacement Bars
Little Debbie snack cake	Cakes, Cupcakes, Snack Cakes
Little Smokies	Sausage
Liver	Liver, Organ Meats
Liver and onions	Mixed Dishes, Casseroles, Stews
Liverwurst	Deli Meats, Packaged Lunch Meats, Meat Spreads, Potted Meat
Liverwurst sandwich	Beef, Ham, Pork, Chicken, Turkey, Vegetarian, Other Sandwiches
Lo mein	Chinese Mixed Dishes
Lobster	Fish, Shellfish
Lollipop	Candy
London broil	Beef, Lamb, Veal, Game Meats
Long Island Iced Tea	Nonalcoholic and Alcoholic Beer, Wine, Cocktails, Liquor
Loquats	Fruits, Berries
Low calorie sweetener	Low Calorie Sweeteners, Sugar Substitutes
Low fat milk	Milk
Low fat yogurt	Yogurt
Lox	Fish, Shellfish
Lucky Charms cereal	Ready-to-Eat Cereals
Lumpia	Egg Roll, Spring Roll, Summer Roll, Fresh Garden Roll
Lunch	Unknown Foods
Lunchable	Lunchables, Tastefuls, Pak-a-lunch
Lunchmeat	Deli Meats, Packaged Lunch Meats, Meat Spreads, Potted Meat
Lychees	Fruits, Berries
M&Ms candy	Candy
Macadamia nuts	Nuts, Seeds, Snack Mixtures
Macaroni	Pasta: Noodles, Macaroni
Macaroni and cheese	Macaroni and Cheese
Macaroni salad	Other Salads
Macaroon	Cookies, Brownies
Mai Tai	Nonalcoholic and Alcoholic Beer, Wine, Cocktails, Liquor
Malanga	Vegetables, Dry Beans
Malt beverage	Nonalcoholic and Alcoholic Beer, Wine, Cocktails, Liquor
Malt liquor	Nonalcoholic and Alcoholic Beer, Wine, Cocktails, Liquor
Malt O Meal cereal	Ready-to-Eat Cereals
Malted milk	Chocolate Milk, Flavored Milk, Hot Chocolate, Milk Drinks
Malted milk balls	Candy
Manapua	Dumpling(s)
Mandarin orange	Fruits, Berries

APPENDIX A
MAIN FOOD LIST

Food Name	
Mango	Fruits, Berries
Manhattan	Nonalcoholic and Alcoholic Beer, Wine, Cocktails, Liquor
Manicotti	Ravioli, Tortellini, Manicotti, Cannelloni, Stuffed Shells
Maple syrup	Syrups, Pancake Syrup
Maraschino cherries	Fruits, Berries
Margarine	Butter, Margarine, Spreads, Butter Replacements
Margarita	Nonalcoholic and Alcoholic Beer, Wine, Cocktails, Liquor
Marinara sauce	Spaghetti Sauce
Marmalade	Jam, Jelly, Fruit Spreads
Marshmallow	Candy
Marshmallow Peeps candy	Candy
Marshmallow topping	Syrups, Pancake Syrup
Martini	Nonalcoholic and Alcoholic Beer, Wine, Cocktails, Liquor
Mary Jane candy	Candy
Marzipan candy	Candy
Masa harina	Cooked Cereals
Mashed potatoes	White Potatoes
Matzo balls	Dumpling(s)
Matzo crackers	Crackers
Mayonnaise	Salad Dressings, Mayonnaise
McDonalds apple pie	Pies, Tarts
McDonalds Bacon Egg Cheese McGriddle	Beef, Ham, Pork, Chicken, Turkey, Vegetarian, Other Sandwiches
McDonalds Bagel Sandwich	Beef, Ham, Pork, Chicken, Turkey, Vegetarian, Other Sandwiches
McDonalds Big Mac	Beef, Ham, Pork, Chicken, Turkey, Vegetarian, Other Sandwiches
McDonalds biscuit sandwich	Beef, Ham, Pork, Chicken, Turkey, Vegetarian, Other Sandwiches
McDonalds breakfast burrito	Tacos, Burritos, Enchiladas, Fajitas, Quesadillas, Nachos, Chalupas, Gorditas, Sopes, Pupusas
McDonalds cheeseburger	Beef, Ham, Pork, Chicken, Turkey, Vegetarian, Other Sandwiches
McDonalds chicken sandwich	Beef, Ham, Pork, Chicken, Turkey, Vegetarian, Other Sandwiches
McDonalds Chicken Selects	Poultry
McDonalds cone	Ice Cream, Sherbet, Tofu Desserts, Frozen Dairy Desserts, Frozen Yogurt, Sundaes
McDonalds double cheeseburger	Beef, Ham, Pork, Chicken, Turkey, Vegetarian, Other Sandwiches
McDonalds Egg McMuffin	Beef, Ham, Pork, Chicken, Turkey, Vegetarian, Other Sandwiches
McDonalds Filet O Fish sandwich	Beef, Ham, Pork, Chicken, Turkey, Vegetarian, Other Sandwiches
McDonalds Fish sandwich	Beef, Ham, Pork, Chicken, Turkey, Vegetarian, Other Sandwiches
McDonalds french fries	French Fries, Tater Tots
McDonalds hamburger	Beef, Ham, Pork, Chicken, Turkey, Vegetarian, Other Sandwiches
McDonalds hash browns	White Potatoes

APPENDIX A
MAIN FOOD LIST

Food Name	
McDonalds McFlurry	Milk Shakes
McDonalds McGriddle	Beef, Ham, Pork, Chicken, Turkey, Vegetarian, Other Sandwiches
McDonalds McRib sandwich	Beef, Ham, Pork, Chicken, Turkey, Vegetarian, Other Sandwiches
McDonalds Quarter Pounder	Beef, Ham, Pork, Chicken, Turkey, Vegetarian, Other Sandwiches
McDonalds salad	Green Salads
McDonalds sandwich	Beef, Ham, Pork, Chicken, Turkey, Vegetarian, Other Sandwiches
McDonalds sausage biscuit	Beef, Ham, Pork, Chicken, Turkey, Vegetarian, Other Sandwiches
McDonalds Sausage Egg Cheese McGriddle	Beef, Ham, Pork, Chicken, Turkey, Vegetarian, Other Sandwiches
McDonalds Sausage McGriddle	Beef, Ham, Pork, Chicken, Turkey, Vegetarian, Other Sandwiches
McDonalds Sausage McMuffin	Beef, Ham, Pork, Chicken, Turkey, Vegetarian, Other Sandwiches
McDonalds sundae	Ice Cream, Sherbet, Tofu Desserts, Frozen Dairy Desserts, Frozen Yogurt, Sundaes
McDonalds wrap	Beef, Ham, Pork, Chicken, Turkey, Vegetarian, Other Sandwiches
Meal replacement bar	Breakfast Bars, Granola Bars, Meal Replacement Bars
Meal replacement drink	Powdered Breakfast Drinks, Meal Replacements, Protein Supplements
Meal replacement powder	Powdered Breakfast Drinks, Meal Replacements, Protein Supplements
Meat	Beef, Lamb, Veal, Game Meats
Meat Biryani	Mixed Dishes, Casseroles, Stews
Meat loaf sandwich	Beef, Ham, Pork, Chicken, Turkey, Vegetarian, Other Sandwiches
Meat patty	Beef, Lamb, Veal, Game Meats
Meat spread	Deli Meats, Packaged Lunch Meats, Meat Spreads, Potted Meat
Meatball sub	Beef, Ham, Pork, Chicken, Turkey, Vegetarian, Other Sandwiches
Meatballs	Meatloaf, Meatballs
Meatballs in sauce	Meatloaf, Meatballs
Meatloaf	Meatloaf, Meatballs
Melba toast	Crackers
Mellow Yellow	Sodas, Pop, Soft Drinks
Melon	Fruits, Berries
Mentos candy	Candy
Menudo soup	Soups
Mexican cheese	Cheese
Mexican food	Unknown Foods
Mexican oatmeal drink	Chocolate Milk, Flavored Milk, Hot Chocolate, Milk Drinks
Mexican rice	Rice
Mexican sweet bread	Sweet Breads, Coffee Cakes, Sweet Rolls, Pastries, Muffins (not corn), Croissants, Toaster Strudel, Pop Tarts, Toaster Pastries
Mike and Ike candy	Candy

APPENDIX A
MAIN FOOD LIST

Food Name	
Mike's hard lemonade	Nonalcoholic and Alcoholic Beer, Wine, Cocktails, Liquor
Milk	Milk
Milk Duds	Candy
Milkshake	Milk Shakes
Milky Way bar	Candy
Millet	Cooked Cereals
Mimosa	Nonalcoholic and Alcoholic Beer, Wine, Cocktails, Liquor
Mineral water	Water, Carbonated Water
Minestrone soup	Soups
Mints	Candy
Miracle Whip	Salad Dressings, Mayonnaise
Miso soup	Soups
Miso soybean paste	Vegetables, Dry Beans
Mixed dish	Mixed Dishes, Casseroles, Stews
Mixed dish casserole	Mixed Dishes, Casseroles, Stews
Mixed fruit	Other Salads
Mixed fruit juice	Juices (100%), Nectars
Mixed nuts	Nuts, Seeds, Snack Mixtures
Mixed salad greens	Green Salads
Mixed vegetables	Vegetables, Dry Beans
Mocha coffee	Coffee, Hot & Iced
Mochi	Sweet Breads, Coffee Cakes, Sweet Rolls, Pastries, Muffins (not corn), Croissants, Toaster Strudel, Pop Tarts, Toaster Pastries
Mojito	Nonalcoholic and Alcoholic Beer, Wine, Cocktails, Liquor
Molasses	Syrups, Pancake Syrup
Mole	Condiments
Mondongo soup	Soups
Monster Energy Drink	Cocoa, Hot Chocolate
Monterey jack cheese	Cheese
Moo goo gai pan	Chinese Mixed Dishes
Moo shi	Chinese Mixed Dishes
Moo shi pork	Chinese Mixed Dishes
Moo Town Cheese and Crackers	Crackers
Moon pie	Cookies, Brownies
Mounds bar candy	Candy
Mountain Dew	Sodas, Pop, Soft Drinks
Moussaka	Mixed Dishes, Casseroles, Stews
Mousse	Pudding
Mozzarella cheese	Cheese
Mozzarella sticks fried	Cheese
Mr Goodbar candy	Candy
Mr Pibb	Sodas, Pop, Soft Drinks
Mud pie	Ice Cream, Sherbet, Tofu Desserts, Frozen Dairy Desserts, Frozen Yogurt, Sundaes
Muenster cheese	Cheese
Muffin	Sweet Breads, Coffee Cakes, Sweet Rolls, Pastries, Muffins (not corn), Croissants, Toaster Strudel, Pop Tarts, Toaster Pastries
Munchkins	Doughnuts
Mung beans	Vegetables, Dry Beans
Muscle Milk	Powdered Breakfast Drinks, Meal Replacements, Protein

APPENDIX A
MAIN FOOD LIST

Food Name	
	Supplements
Mushrooms	Vegetables, Dry Beans
Muskmelon	Fruits, Berries
Mussels	Fish, Shellfish
Mustard	Condiments
Mustard greens	Vegetables, Dry Beans
Mutton	Beef, Lamb, Veal, Game Meats
Nacho chips	Chips, Puffs, Twists, Potato Sticks
Nachos	Tacos, Burritos, Enchiladas, Fajitas, Quesadillas, Nachos, Chalupas, Gorditas, Sopes, Pupusas
Nan Indian bread	Bread (Not Sweet)
Napoleon	Sweet Breads, Coffee Cakes, Sweet Rolls, Pastries, Muffins (not corn), Croissants, Toaster Strudel, Pop Tarts, Toaster Pastries
Natto	Vegetables, Dry Beans
Nectar	Juices (100%), Nectars
Nectarine	Fruits, Berries
Nerds candy	Candy
Nesquik milk	Chocolate Milk, Flavored Milk, Hot Chocolate, Milk Drinks
Nestle Crunch bar	Candy
New York strip steak	Beef, Lamb, Veal, Game Meats
Nissin noodle soup	Soups
Nonalcoholic beer	Nonalcoholic and Alcoholic Beer, Wine, Cocktails, Liquor
Nonalcoholic drink	Nonalcoholic and Alcoholic Beer, Wine, Cocktails, Liquor
Nonalcoholic wine	Nonalcoholic and Alcoholic Beer, Wine, Cocktails, Liquor
Noodle Roni	Pasta: Noodles, Macaroni
Noodle salad	Other Salads
Noodle soup	Soups
Noodles	Pasta: Noodles, Macaroni
Noodles Romanoff	Ravioli, Tortellini, Manicotti, Cannelloni, Stuffed Shells
Nopales	Vegetables, Dry Beans
Norwegian flatbread	Crackers
Norwegian lefse	Pancakes/Flapjacks
Now and Later candy	Candy
Nursing	Breast Milk
Nutella hazelnut topping	Peanut Butter
Nutrasweet sugar substitute	Low Calorie Sweeteners, Sugar Substitutes
Nutri Grain bar	Breakfast Bars, Granola Bars, Meal Replacement Bars
Nutrition bar	Breakfast Bars, Granola Bars, Meal Replacement Bars
Nuts	Nuts, Seeds, Snack Mixtures
Nutter Butter cookie	Cookies, Brownies
Nutty Buddy ice cream cone	Ice Cream, Sherbet, Tofu Desserts, Frozen Dairy Desserts, Frozen Yogurt, Sundaes
Oat bran	Ready-to-Eat Cereals
Oat bran cereal	Ready-to-Eat Cereals
Oat cereal	Ready-to-Eat Cereals
Oatmeal	Cooked Cereals
Oatmeal cookie	Cookies, Brownies
Oatmeal cream pie	Cookies, Brownies
Oatmeal raisin cookie	Cookies, Brownies
Oil	Oil

APPENDIX A
MAIN FOOD LIST

Food Name	
Oj	Juices (100%), Nectars
Oj w calcium	Juices (100%), Nectars
Okra	Vegetables, Dry Beans
Oleo margarine	Butter, Margarine, Spreads, Butter Replacements
Olive oil	Oil
Olives	Olives
Onion dip	Dip
Onion rings	Vegetables, Dry Beans
Onions	Vegetables, Dry Beans
Oodles of Noodles	Soups
Orange	Fruits, Berries
Orange beef Chinese	Chinese Mixed Dishes
Orange chicken Chinese	Chinese Mixed Dishes
Orange drink	Juices (100%), Nectars
Orange juice	Juices (100%), Nectars
Orange Julius	Milk Shakes
Orange soda	Sodas, Pop, Soft Drinks
Oreo cookie	Cookies, Brownies
Organ meats	Liver, Organ Meats
Oriental mix	Trail and Snack Mix
Ostrich	Poultry
Ovaltine	Chocolate Milk, Flavored Milk, Hot Chocolate, Milk Drinks
Ovaltine powder	Syrups, Pancake Syrup
Oxtails	Beef, Lamb, Veal, Game Meats
Oyster crackers	Crackers
Oysters	Fish, Shellfish
Pad thai noodles	Chinese Mixed Dishes
Paella	Mixed Dishes, Casseroles, Stews
Pan de Huevo	Sweet Breads, Coffee Cakes, Sweet Rolls, Pastries, Muffins (not corn), Croissants, Toaster Strudel, Pop Tarts, Toaster Pastries
Pan Dulce	Sweet Breads, Coffee Cakes, Sweet Rolls, Pastries, Muffins (not corn), Croissants, Toaster Strudel, Pop Tarts, Toaster Pastries
Pancake syrup	Syrups, Pancake Syrup
Pancakes	Pancakes/Flapjacks
Panzerotti	Calzones, Stromboli
Papaya	Fruits, Berries
Parfait	Ice Cream, Sherbet, Tofu Desserts, Frozen Dairy Desserts, Frozen Yogurt, Sundaes
Parmesan cheese	Cheese
Parsley	Vegetables, Dry Beans
Parsnips	Vegetables, Dry Beans
Partridge	Poultry
Party	Unknown Foods
Party mix	Trail and Snack Mix
Passion fruit	Fruits, Berries
Pasta	Pasta: Noodles, Macaroni
Pasta mixed dish	Mixed Dishes, Casseroles, Stews
Pasta Roni	Pasta: Noodles, Macaroni
Pasta salad	Other Salads
Pastelillo	Cobblers, Crisps, Strudels, Turnovers

APPENDIX A
MAIN FOOD LIST

Food Name	
Pastelon de carne	Pot Pie
Pastrami	Deli Meats, Packaged Lunch Meats, Meat Spreads, Potted Meat
Pastrami sandwich	Beef, Ham, Pork, Chicken, Turkey, Vegetarian, Other Sandwiches
Pastry	Sweet Breads, Coffee Cakes, Sweet Rolls, Pastries, Muffins (not corn), Croissants, Toaster Strudel, Pop Tarts, Toaster Pastries
Pate	Deli Meats, Packaged Lunch Meats, Meat Spreads, Potted Meat
Payday bar	Candy
Pb and jelly sandwich	Peanut Butter Sandwich, Peanut Butter and Jelly Sandwich
Pb sandwich	Peanut Butter Sandwich, Peanut Butter and Jelly Sandwich
Pbj sandwich	Peanut Butter Sandwich, Peanut Butter and Jelly Sandwich
Pea pods	Vegetables, Dry Beans
Pea soup	Soups
Peach	Fruits, Berries
Peach cobbler	Cobblers, Crisps, Strudels, Turnovers
Peach pie	Pies, Tarts
Peanut brittle	Candy
Peanut butter	Peanut Butter
Peanut butter and jelly sandwich	Peanut Butter Sandwich, Peanut Butter and Jelly Sandwich
Peanut butter cookie	Cookies, Brownies
Peanut Butter crackers	Crackers
Peanut butter cup	Candy
Peanut butter sandwich	Peanut Butter Sandwich, Peanut Butter and Jelly Sandwich
Peanut Clusters candy	Candy
Peanut sauce	Condiments
Peanuts	Nuts, Seeds, Snack Mixtures
Pear	Fruits, Berries
Peas	Vegetables, Dry Beans
Peas and carrots	Vegetables, Dry Beans
Peas and rice	Beans and Rice
Pecan pie	Pies, Tarts
Pecan roll	Candy
Pecan Sandies	Cookies, Brownies
Pecan swirls	Sweet Breads, Coffee Cakes, Sweet Rolls, Pastries, Muffins (not corn), Croissants, Toaster Strudel, Pop Tarts, Toaster Pastries
Pecans	Nuts, Seeds, Snack Mixtures
Pedialyte	Juices (100%), Nectars
PediaSure formula	Formulas
PediaSure NutriPals	Powdered Breakfast Drinks, Meal Replacements, Protein Supplements
Peking duck	Poultry
Pepper steak Chinese	Chinese Mixed Dishes
Peppermint Patty	Candy
Pepperoni	Deli Meats, Packaged Lunch Meats, Meat Spreads, Potted Meat
Pepperoni pizza	Pizza, Pizza Rolls, Bagel Bites
Pepperpot soup	Soups
Peppers	Vegetables, Dry Beans
Pepsi	Sodas, Pop, Soft Drinks
Pepsi Max	Sodas, Pop, Soft Drinks
Perch	Fish, Shellfish

APPENDIX A
MAIN FOOD LIST

Food Name	
Perrier water	Water, Carbonated Water
Pesto sauce	Condiments
Petit Fours	Cakes, Cupcakes, Snack Cakes
Pheasant	Poultry
Philly cheesesteak sandwich	Beef, Ham, Pork, Chicken, Turkey, Vegetarian, Other Sandwiches
Pickled herring	Fish, Shellfish
Pickles	Pickles, Fried Pickles
Pico de gallo	Condiments
Pie	Pies, Tarts
Pie filling	Fruits, Berries
Piedra	Sweet Breads, Coffee Cakes, Sweet Rolls, Pastries, Muffins (not corn), Croissants, Toaster Strudel, Pop Tarts, Toaster Pastries
Pierogi	Dumpling(s)
Pig in a blanket	Hot Dogs
Pigeon	Poultry
Pigeon pea asopao	Mixed Dishes, Casseroles, Stews
Pigeonpeas	Vegetables, Dry Beans
Pignolias	Nuts, Seeds, Snack Mixtures
Pigs feet	Ham or Pork
Pimiento	Vegetables, Dry Beans
Pimiento cheese spread	Cheese
Pina Colada	Nonalcoholic and Alcoholic Beer, Wine, Cocktails, Liquor
Pineapple	Fruits, Berries
Pineapple juice	Juices (100%), Nectars
Pineapple upside down cake	Cakes, Cupcakes, Snack Cakes
Pinto beans	Vegetables, Dry Beans
Piroshki	Dumpling(s)
Pistachio nuts	Nuts, Seeds, Snack Mixtures
Pita bread	Bread (Not Sweet)
Pita chips	Crackers
Pita pocket sandwich	Beef, Ham, Pork, Chicken, Turkey, Vegetarian, Other Sandwiches
Pixy Stix	Candy
Pizza	Pizza, Pizza Rolls, Bagel Bites
Pizza bagel	Pizza, Pizza Rolls, Bagel Bites
Pizza Bites	Pizza, Pizza Rolls, Bagel Bites
Pizza Hut breadsticks	Breadsticks
Pizza Pockets	Cobblers, Crisps, Strudels, Turnovers
Pizza rolls	Pizza, Pizza Rolls, Bagel Bites
Pizza sauce	Spaghetti Sauce
Plain bottled water	Water, Carbonated Water
Plantain	Vegetables, Dry Beans
Plantain soup	Soups
Plato Arabe	Mixed Dishes, Casseroles, Stews
Plum	Fruits, Berries
Poached egg	Eggs, Egg Substitutes ~
Poke greens	Vegetables, Dry Beans
Polenta	Cooked Cereals
Polish sausage	Sausage

APPENDIX A
MAIN FOOD LIST

Food Name	
Pomegranate	Fruits, Berries
Pomegranate juice	Juices (100%), Nectars
Poorboy sandwich	Beef, Ham, Pork, Chicken, Turkey, Vegetarian, Other Sandwiches
Poori Indian bread	Bread (Not Sweet)
Pop	Sodas, Pop, Soft Drinks
Pop Tart	Sweet Breads, Coffee Cakes, Sweet Rolls, Pastries, Muffins (not corn), Croissants, Toaster Strudel, Pop Tarts, Toaster Pastries
Popcorn	Popcorn
Popcorn balls	Popcorn
Popcorn bar	Popcorn
Popcorn cake	Crackers
Popcorn shrimp	Fish, Shellfish
Popover	Sweet Breads, Coffee Cakes, Sweet Rolls, Pastries, Muffins (not corn), Croissants, Toaster Strudel, Pop Tarts, Toaster Pastries
Popsicle	Popsicles, Ices, Frozen Fruit Bars, Sorbets, Slurpees, Smoothies
Pork	Ham or Pork
Pork and beans	Baked Beans
Pork bbq	Barbecue, Sloppy Joe
Pork bbq sandwich	Barbecue, Sloppy Joe
Pork chop	Ham or Pork
Pork cracklings	Ham or Pork
Pork fried rice	Chinese Mixed Dishes
Pork lo mein	Chinese Mixed Dishes
Pork mixed dish	Mixed Dishes, Casseroles, Stews
Pork rinds	Chips, Puffs, Twists, Potato Sticks
Pork roast	Ham or Pork
Pork w vegetables Chinese	Chinese Mixed Dishes
Port wine	Nonalcoholic and Alcoholic Beer, Wine, Cocktails, Liquor
Pot cheese	Cottage Cheese
Pot pie	Pot Pie
Pot roast	Beef, Lamb, Veal, Game Meats
Pot sticker	Egg Roll, Spring Roll, Summer Roll, Fresh Garden Roll
Potato	White Potatoes
Potato chips	Chips, Puffs, Twists, Potato Sticks
Potato pancakes	Pancakes/Flapjacks
Potato puffs	French Fries, Tater Tots
Potato salad	Other Salads
Potato skins	White Potatoes
Potato soup	Soups
Potato sticks	Chips, Puffs, Twists, Potato Sticks
Potato wedges	French Fries, Tater Tots
Potted meat	Deli Meats, Packaged Lunch Meats, Meat Spreads, Potted Meat
Poultry	Poultry
Pound cake	Cakes, Cupcakes, Snack Cakes
Powdered breakfast drink	Powdered Breakfast Drinks, Meal Replacements, Protein Supplements
Powdered milk	Milk
Powdered sugar	Sugars
Power Bar	Breakfast Bars, Granola Bars, Meal Replacement Bars

APPENDIX A
MAIN FOOD LIST

Food Name	
Powerade drink	Cocoa, Hot Chocolate
Pozole soup	Soups
Pralines	Candy
Prawn	Fish, Shellfish
Preserves	Jam, Jelly, Fruit Spreads
Pretzels	Pretzels, Bread Sticks
Prime rib	Beef, Lamb, Veal, Game Meats
Pringles potato chips	Chips, Puffs, Twists, Potato Sticks
Propel water	Water, Carbonated Water
Prosciutto ham	Deli Meats, Packaged Lunch Meats, Meat Spreads, Potted Meat
Protein bar	Breakfast Bars, Granola Bars, Meal Replacement Bars
Protein drink	Powdered Breakfast Drinks, Meal Replacements, Protein Supplements
Protein powder	Powdered Breakfast Drinks, Meal Replacements, Protein Supplements
Protein shake	Powdered Breakfast Drinks, Meal Replacements, Protein Supplements
Protein supplement drink	Powdered Breakfast Drinks, Meal Replacements, Protein Supplements
Provolone cheese	Cheese
Prune juice	Juices (100%), Nectars
Prunes	Fruits, Berries
Pudding	Pudding
Puffed rice cereal	Ready-to-Eat Cereals
Puffed wheat cereal	Ready-to-Eat Cereals
Pumpnickel bread	Bread (Not Sweet)
Pumpkin	Vegetables, Dry Beans
Pumpkin bread	Sweet Breads, Coffee Cakes, Sweet Rolls, Pastries, Muffins (not corn), Croissants, Toaster Strudel, Pop Tarts, Toaster Pastries
Pumpkin pie	Pies, Tarts
Pumpkin seeds	Nuts, Seeds, Snack Mixtures
Punch	Juices (100%), Nectars
Pupusa	Tacos, Burritos, Enchiladas, Fajitas, Quesadillas, Nachos, Chalupas, Gorditas, Sopes, Pupusas
Puri Indian bread	Bread (Not Sweet)
Push pop	Popsicles, Ices, Frozen Fruit Bars, Sorbets, Slurpees, Smoothies
Quail	Poultry
Quail egg	Eggs, Egg Substitutes ~
Quesadilla	Tacos, Burritos, Enchiladas, Fajitas, Quesadillas, Nachos, Chalupas, Gorditas, Sopes, Pupusas
Quiche	Quiche
Quinoa	Cooked Cereals
Rabbit	Beef, Lamb, Veal, Game Meats
Raccoon	Beef, Lamb, Veal, Game Meats
Radicchio	Vegetables, Dry Beans
Radish	Vegetables, Dry Beans
Raisin bran cereal	Ready-to-Eat Cereals
Raisin bread	Bread (Not Sweet)
Raisinets	Candy
Raisins	Fruits, Berries

APPENDIX A
MAIN FOOD LIST

Food Name	
Ranch dip	Dip
Ranch dressing	Salad Dressings, Mayonnaise
Raspberries	Fruits, Berries
Raspberry juice	Juices (100%), Nectars
Ratatouille	Vegetables, Dry Beans
Ravioli	Ravioli, Tortellini, Manicotti, Cannelloni, Stuffed Shells
Raw egg	Eggs, Egg Substitutes ~
RC Cola	Sodas, Pop, Soft Drinks
Red beans	Vegetables, Dry Beans
Red beans and rice	Beans and Rice
Red Bull Energy Drink	Cocoa, Hot Chocolate
Red wine	Nonalcoholic and Alcoholic Beer, Wine, Cocktails, Liquor
Reddiwhip topping	Cream, Creamers, Cream Substitutes
Reduced fat milk	Milk
Reeses candy	Candy
Reeses Peanut Butter Cup	Candy
Reeses Peanut butter Puffs cereal	Ready-to-Eat Cereals
Reeses Pieces	Candy
Refried beans	Vegetables, Dry Beans
Relish	Condiments
Reuben sandwich	Beef, Ham, Pork, Chicken, Turkey, Vegetarian, Other Sandwiches
Rhubarb	Fruits, Berries
Ribs	Ham or Pork
Rice	Rice
Rice A Roni all flavors	Rice
Rice cake	Crackers
Rice cereal	Ready-to-Eat Cereals
Rice Krispie bar	Breakfast Bars, Granola Bars, Meal Replacement Bars
Rice Krispies cereal	Ready-to-Eat Cereals
Rice Krispies Treats cereal	Ready-to-Eat Cereals
Rice milk	Milk
Rice noodles	Pasta: Noodles, Macaroni
Rice pilaf	Rice
Rice pudding	Pudding
Rice soup	Soups
Rice tea	Tea, Hot & Iced
Ricearoni all flavors	Rice
Ricotta cheese	Cottage Cheese
Ring Pop	Candy
Risotto	Mixed Dishes, Casseroles, Stews
Ritz Bits crackers	Crackers
Ritz crackers	Crackers
Roast	Beef, Lamb, Veal, Game Meats
Roast beef	Beef, Lamb, Veal, Game Meats
Roast beef hash	Mixed Dishes, Casseroles, Stews
Roast beef sandwich	Beef, Ham, Pork, Chicken, Turkey, Vegetarian, Other Sandwiches
Roast turkey	Poultry
Roasted chicken	Poultry

APPENDIX A
MAIN FOOD LIST

Food Name	
Rockstar Energy Drink	Cocoa, Hot Chocolate
Roe	Fish, Shellfish
Roll	Rolls, Buns, Bagels, English Muffins
Root beer	Sodas, Pop, Soft Drinks
Root beer float	Milk Shakes
Roti Indian bread	Bread (Not Sweet)
Rum	Nonalcoholic and Alcoholic Beer, Wine, Cocktails, Liquor
Rum and Coke	Nonalcoholic and Alcoholic Beer, Wine, Cocktails, Liquor
Rutabaga	Vegetables, Dry Beans
Rye bread	Bread (Not Sweet)
Saccharin	Low Calorie Sweeteners, Sugar Substitutes
Saki Japanese wine	Nonalcoholic and Alcoholic Beer, Wine, Cocktails, Liquor
Salad	Green Salads
Salad bar	Unknown Foods
Salad dressing	Salad Dressings, Mayonnaise
Salami	Deli Meats, Packaged Lunch Meats, Meat Spreads, Potted Meat
Salami sandwich	Beef, Ham, Pork, Chicken, Turkey, Vegetarian, Other Sandwiches
Salisbury steak	Mixed Dishes, Casseroles, Stews
Salmon	Fish, Shellfish
Salmon cake	Fish, Shellfish
Salmon patty	Fish, Shellfish
Salsa	Condiments
Salsa verde	Condiments
Saltine crackers	Crackers
Samosa	Cobblers, Crisps, Strudels, Turnovers
Sandwich	Beef, Ham, Pork, Chicken, Turkey, Vegetarian, Other Sandwiches
Sandwich cookie	Cookies, Brownies
Sandwich crackers	Crackers
Sandwich steak meat	Beef, Lamb, Veal, Game Meats
Sandwich wrap	Beef, Ham, Pork, Chicken, Turkey, Vegetarian, Other Sandwiches
Sangria wine	Nonalcoholic and Alcoholic Beer, Wine, Cocktails, Liquor
Sardines	Fish, Shellfish
Sauce	Condiments
Sauerbraten	Beef, Lamb, Veal, Game Meats
Sauerkraut	Vegetables, Dry Beans
Sausage	Sausage
Sausage and egg sandwich	Bacon, Sausage, BLT Sandwiches
Sausage biscuit	Bacon, Sausage, BLT Sandwiches
Sausage egg and cheese biscuit	Bacon, Sausage, BLT Sandwiches
Sausage egg and cheese sandwich	Bacon, Sausage, BLT Sandwiches
Sausage gravy	Gravy
Sausage sandwich	Bacon, Sausage, BLT Sandwiches
Scalloped potato	White Potatoes
Scallops	Fish, Shellfish
School breakfast	Unknown Foods
School lunch	Unknown Foods
Scone	Biscuits

APPENDIX A
MAIN FOOD LIST

Food Name	
Scotch	Nonalcoholic and Alcoholic Beer, Wine, Cocktails, Liquor
Scotch and soda	Nonalcoholic and Alcoholic Beer, Wine, Cocktails, Liquor
Scotch and water	Nonalcoholic and Alcoholic Beer, Wine, Cocktails, Liquor
Scrambled egg	Eggs, Egg Substitutes ~
Scrapple	Sausage
Screwdriver	Nonalcoholic and Alcoholic Beer, Wine, Cocktails, Liquor
Sea moss	Vegetables, Dry Beans
Seafood	Fish, Shellfish
Seafood salad	Other Salads
Seaweed	Vegetables, Dry Beans
Seeds	Nuts, Seeds, Snack Mixtures
Seitan	Meat Substitutes, Meat Alternatives, Vegetarian and/or "Meatless" Versions of Meat, Poultry, or Fish Entrees
Seltzer water	Water, Carbonated Water
Sesame beef Chinese	Chinese Mixed Dishes
Sesame chicken Chinese	Chinese Mixed Dishes
Sesame pork Chinese	Chinese Mixed Dishes
Sesame seeds	Nuts, Seeds, Snack Mixtures
Shake	Milk Shakes
Shellfish	Fish, Shellfish
Shepherds pie	Shepherd's Pie
Sherbet	Ice Cream, Sherbet, Tofu Desserts, Frozen Dairy Desserts, Frozen Yogurt, Sundaes
Sherbet push up	Ice Cream, Sherbet, Tofu Desserts, Frozen Dairy Desserts, Frozen Yogurt, Sundaes
Sherry	Nonalcoholic and Alcoholic Beer, Wine, Cocktails, Liquor
Shirley Temple	Nonalcoholic and Alcoholic Beer, Wine, Cocktails, Liquor
Shish kabob	Mixed Dishes, Casseroles, Stews
Shortbread cookie	Cookies, Brownies
Shortening	Butter, Margarine, Spreads, Butter Replacements
Shortribs	Beef, Lamb, Veal, Game Meats
Shredded Wheat cereal	Ready-to-Eat Cereals
Shrimp	Fish, Shellfish
Shrimp and noodles	Mixed Dishes, Casseroles, Stews
Shrimp cocktail	Fish, Shellfish
Shrimp curry	Curry
Shrimp fried rice	Chinese Mixed Dishes
Shrimp lo mein	Chinese Mixed Dishes
Shrimp salad	Other Salads
Shrimp scampi	Fish, Shellfish
Shrimp tempura	Tempura
Shrimp teriyaki	Chinese Mixed Dishes
Shrimp toast Chinese	Chinese Mixed Dishes
Shrimp w vegetables Chinese	Chinese Mixed Dishes
Side salad	Green Salads
Sierra Mist	Sodas, Pop, Soft Drinks
Similac formula	Formulas
Singapore Sling	Nonalcoholic and Alcoholic Beer, Wine, Cocktails, Liquor
Sirloin steak	Beef, Lamb, Veal, Game Meats
Skim milk	Milk

APPENDIX A
MAIN FOOD LIST

Food Name	
Skittles candy	Candy
Slim Fast bar	Breakfast Bars, Granola Bars, Meal Replacement Bars
Slim Fast supplement	Powdered Breakfast Drinks, Meal Replacements, Protein Supplements
Slim Jim jerky	Jerky, Dried Meats
Sloppy joe	Barbecue, Sloppy Joe
Slurpee	Popsicles, Ices, Frozen Fruit Bars, Sorbets, Slurpees, Smoothies
Slush Puppy	Popsicles, Ices, Frozen Fruit Bars, Sorbets, Slurpees, Smoothies
Slushee	Popsicles, Ices, Frozen Fruit Bars, Sorbets, Slurpees, Smoothies
Smarties candy	Candy
Smirnoff ice	Nonalcoholic and Alcoholic Beer, Wine, Cocktails, Liquor
Smoked salmon	Fish, Shellfish
Smoked sausage	Sausage
Smokie Links	Hot Dogs
Smoothie	Milk Shakes
Smores cookie	Cookies, Brownies
Snack	Unknown Foods
Snack bar	Breakfast Bars, Granola Bars, Meal Replacement Bars
Snack cake	Cakes, Cupcakes, Snack Cakes
Snack mix	Trail and Snack Mix
Snack sticks	Breadsticks
Snails	Fish, Shellfish
Snap beans	Vegetables, Dry Beans
Snapple	Juices (100%), Nectars
Snapple Tea	Tea, Hot & Iced
Snickers bar candy	Candy
Snickers ice cream bar	Ice Cream, Sherbet, Tofu Desserts, Frozen Dairy Desserts, Frozen Yogurt, Sundaes
Snow cone	Popsicles, Ices, Frozen Fruit Bars, Sorbets, Slurpees, Smoothies
Snowball snack cake	Cakes, Cupcakes, Snack Cakes
Snowpeas	Vegetables, Dry Beans
SoBe drink	Juices (100%), Nectars
SoBe Life Water	Water, Carbonated Water
Soda	Sodas, Pop, Soft Drinks
Soda crackers	Crackers
Soft drink	Sodas, Pop, Soft Drinks
Soft pretzels	Pretzels, Bread Sticks
Soft taco	Tacos, Burritos, Enchiladas, Fajitas, Quesadillas, Nachos, Chalupas, Gorditas, Sopas, Pupusas
Sopa caldo de pollo	Soups
Sopa caldo de Res	Soups
Sopa de ajo	Soups
Sopa de Albondigas	Soups
Sopa de carne y fideos	Soups
Sopa de Fideo Aguada	Soups
Sopa de pescado	Soups
Sopa de platano	Soups
Sopa de pollo con arroz	Soups
Sopa de tortilla	Soups
Sopa ranchera	Soups

APPENDIX A
MAIN FOOD LIST

Food Name	
Sopa seca de arroz	Soups
Sopa Seca de Fideo	Soups
Sopa seca dry noodle soup	Soups
Sopaipilla	Sweet Breads, Coffee Cakes, Sweet Rolls, Pastries, Muffins (not corn), Croissants, Toaster Strudel, Pop Tarts, Toaster Pastries
Sope shell	Tortillas, Taco Shells, Gordita Shells, Sope Shells, Chalupa Shells
Sopes	Tacos, Burritos, Enchiladas, Fajitas, Quesadillas, Nachos, Chalupas, Gorditas, Sopes, Pupusas
Sorbet	Popsicles, Ices, Frozen Fruit Bars, Sorbets, Slurpees, Smoothies
Souffle	Souffle
Soup	Soups
Sour cream	Sour Cream
Sour cream dip	Dip
Sour dough bread	Bread (Not Sweet)
Soy cheese	Cheese
Soy milk	Milk
Soy nuts	Nuts, Seeds, Snack Mixtures
Soy sauce	Condiments
Soybean cake	Vegetables, Dry Beans
Soybean curd	Mixed Dishes, Casseroles, Stews
Soybeans	Vegetables, Dry Beans
Soyburger	Meat Substitutes, Meat Alternatives, Vegetarian and/or "Meatless" Versions of Meat, Poultry, or Fish Entrees
Spaghetti	Spaghetti, Spaghetti and Sauce, Spaghetti with Meatballs/Meat Sauce
Spaghetti and meatballs	Spaghetti, Spaghetti and Sauce, Spaghetti with Meatballs/Meat Sauce
Spaghetti sauce	Spaghetti Sauce
Spaghetti w meat sauce	Spaghetti, Spaghetti and Sauce, Spaghetti with Meatballs/Meat Sauce
Spaghettios	Spaghetti, Spaghetti and Sauce, Spaghetti with Meatballs/Meat Sauce
Spam	Deli Meats, Packaged Lunch Meats, Meat Spreads, Potted Meat
Spanakopitta	Pot Pie
Spanish omelet	Eggs, Egg Substitutes ~
Spanish rice	Rice
Spareribs	Ham or Pork
Special K cereal	Ready-to-Eat Cereals
Spinach	Vegetables, Dry Beans
Spinach dip	Dip
Spinach pie	Pot Pie
Spinach salad	Green Salads
Splenda no calorie sweetener	Low Calorie Sweeteners, Sugar Substitutes
Split pea soup	Soups
Sports drink	Cocoa, Hot Chocolate
Spread	Unknown Foods
Spring roll	Egg Roll, Spring Roll, Summer Roll, Fresh Garden Roll
Sprinkles	Candy
Sprite	Sodas, Pop, Soft Drinks
Sprite Zero	Sodas, Pop, Soft Drinks

APPENDIX A
MAIN FOOD LIST

Food Name	
Sprouts	Vegetables, Dry Beans
Squab	Poultry
Squash	Vegetables, Dry Beans
Squash seeds	Nuts, Seeds, Snack Mixtures
Squid	Fish, Shellfish
Starburst candy	Candy
Starfruit	Fruits, Berries
Steak	Beef, Lamb, Veal, Game Meats
Steak and cheese sandwich	Beef, Ham, Pork, Chicken, Turkey, Vegetarian, Other Sandwiches
Steak and cheese sub	Beef, Ham, Pork, Chicken, Turkey, Vegetarian, Other Sandwiches
Steak biscuit	Beef, Ham, Pork, Chicken, Turkey, Vegetarian, Other Sandwiches
Steak fajita	Tacos, Burritos, Enchiladas, Fajitas, Quesadillas, Nachos, Chalupas, Gorditas, Sopes, Pupusas
Steak fries	French Fries, Tater Tots
Steak sandwich	Beef, Ham, Pork, Chicken, Turkey, Vegetarian, Other Sandwiches
Steak sauce	Condiments
Steak sub	Beef, Ham, Pork, Chicken, Turkey, Vegetarian, Other Sandwiches
Steak teriyaki	Chinese Mixed Dishes
Steak Ums	Beef, Lamb, Veal, Game Meats
Steamed bun	Dumpling(s)
Stevia sweetener	Low Calorie Sweeteners, Sugar Substitutes
Stew	Stews, Guisado, Goulash
Stewed apples	Fruits, Berries
Sticky bun	Sweet Breads, Coffee Cakes, Sweet Rolls, Pastries, Muffins (not corn), Croissants, Toaster Strudel, Pop Tarts, Toaster Pastries
Stir fry	Chinese Mixed Dishes
Strawberries	Fruits, Berries
Strawberry daiquiri	Nonalcoholic and Alcoholic Beer, Wine, Cocktails, Liquor
Strawberry drink powder	Syrups, Pancake Syrup
Strawberry milk	Chocolate Milk, Flavored Milk, Hot Chocolate, Milk Drinks
Strawberry milkshake	Milk Shakes
Strawberry pie	Pies, Tarts
Strawberry shortcake	Cakes, Cupcakes, Snack Cakes
Strawberry syrup	Syrups, Pancake Syrup
String beans	Vegetables, Dry Beans
String cheese	Cheese
Stroganoff	Beef Stroganoff
Stromboli	Calzones, Stromboli
Strudel	Cobblers, Crisps, Strudels, Turnovers
Stuffed cabbage rolls	Stuffed Cabbage, Stuffed Peppers, Stuffed Grape Leaves, Chile Rellenos
Stuffed grape leaves	Stuffed Cabbage, Stuffed Peppers, Stuffed Grape Leaves, Chile Rellenos
Stuffed mushrooms	Stuffed Cabbage, Stuffed Peppers, Stuffed Grape Leaves, Chile Rellenos

APPENDIX A
MAIN FOOD LIST

Food Name	
Stuffed pepper	Stuffed Cabbage, Stuffed Peppers, Stuffed Grape Leaves, Chile Rellenos
Stuffed potato	White Potatoes
Stuffed shells	Ravioli, Tortellini, Manicotti, Cannelloni, Stuffed Shells
Stuffed tomato	Stuffed Cabbage, Stuffed Peppers, Stuffed Grape Leaves, Chile Rellenos
Stuffed vegetable	Stuffed Cabbage, Stuffed Peppers, Stuffed Grape Leaves, Chile Rellenos
Stuffing	Bread or Rice Stuffing, Dressing
Submarine sandwich	Beef, Ham, Pork, Chicken, Turkey, Vegetarian, Other Sandwiches
Subway Sandwich	Beef, Ham, Pork, Chicken, Turkey, Vegetarian, Other Sandwiches
Subway Sub	Beef, Ham, Pork, Chicken, Turkey, Vegetarian, Other Sandwiches
Succotash	Vegetables, Dry Beans
Sucker	Candy
Sugar	Sugars
Sugar cookie	Cookies, Brownies
Sugar peas	Vegetables, Dry Beans
Sugar substitute	Low Calorie Sweeteners, Sugar Substitutes
Sugar Twin sugar substitute	Low Calorie Sweeteners, Sugar Substitutes
Sugar wafer	Cookies, Brownies
Summer roll	Egg Roll, Spring Roll, Summer Roll, Fresh Garden Roll
Summer sausage	Sausage
Sun Chips	Chips, Puffs, Twists, Potato Sticks
Sunflower seeds	Nuts, Seeds, Snack Mixtures
Sunny Delight drink	Juices (100%), Nectars
Surimi	Fish, Shellfish
Surullo	Cornbread, Corn Muffins, Corn Pone
Sushi	Sushi
Swedish meatballs	Meatloaf, Meatballs
Sweet and Low sugar substitute	Low Calorie Sweeteners, Sugar Substitutes
Sweet and sour beef	Chinese Mixed Dishes
Sweet and sour chicken	Chinese Mixed Dishes
Sweet and sour pork	Chinese Mixed Dishes
Sweet and sour sauce	Condiments
Sweet and sour shrimp	Chinese Mixed Dishes
Sweet bread	Sweet Breads, Coffee Cakes, Sweet Rolls, Pastries, Muffins (not corn), Croissants, Toaster Strudel, Pop Tarts, Toaster Pastries
Sweet bun	Sweet Breads, Coffee Cakes, Sweet Rolls, Pastries, Muffins (not corn), Croissants, Toaster Strudel, Pop Tarts, Toaster Pastries
Sweet potato	Sweet Potatoes
Sweet potato fries	French Fries, Tater Tots
Sweet potato pie	Pies, Tarts
Sweet roll	Sweet Breads, Coffee Cakes, Sweet Rolls, Pastries, Muffins (not corn), Croissants, Toaster Strudel, Pop Tarts, Toaster Pastries
Sweet Tarts candy	Candy
Sweet tea	Tea, Hot & Iced
Swiss cake roll	Cakes, Cupcakes, Snack Cakes

APPENDIX A
MAIN FOOD LIST

Food Name	
Swiss chard	Vegetables, Dry Beans
Swiss cheese	Cheese
Swiss steak	Mixed Dishes, Casseroles, Stews
Swordfish	Fish, Shellfish
Syrup	Syrups, Pancake Syrup
Szechuan beef	Chinese Mixed Dishes
Szechuan chicken	Chinese Mixed Dishes
Szechuan pork	Chinese Mixed Dishes
Szechuan shrimp	Chinese Mixed Dishes
T bone steak	Beef, Lamb, Veal, Game Meats
Tab	Sodas, Pop, Soft Drinks
Tab Energy Drink	Cocoa, Hot Chocolate
Tabasco sauce	Condiments
Tabbouleh	Mixed Dishes, Casseroles, Stews
Taco	Tacos, Burritos, Enchiladas, Fajitas, Quesadillas, Nachos, Chalupas, Gorditas, Sopas, Pupusas
Taco Bell burrito supreme	Tacos, Burritos, Enchiladas, Fajitas, Quesadillas, Nachos, Chalupas, Gorditas, Sopas, Pupusas
Taco Bell Cinnamon Twist	Sweet Breads, Coffee Cakes, Sweet Rolls, Pastries, Muffins (not corn), Croissants, Toaster Strudel, Pop Tarts, Toaster Pastries
Taco Bell Mexican pizza	Tacos, Burritos, Enchiladas, Fajitas, Quesadillas, Nachos, Chalupas, Gorditas, Sopas, Pupusas
Taco Bell nachos	Tacos, Burritos, Enchiladas, Fajitas, Quesadillas, Nachos, Chalupas, Gorditas, Sopas, Pupusas
Taco Bell nachos supreme	Tacos, Burritos, Enchiladas, Fajitas, Quesadillas, Nachos, Chalupas, Gorditas, Sopas, Pupusas
Taco Bell soft taco	Tacos, Burritos, Enchiladas, Fajitas, Quesadillas, Nachos, Chalupas, Gorditas, Sopas, Pupusas
Taco Bell taco	Tacos, Burritos, Enchiladas, Fajitas, Quesadillas, Nachos, Chalupas, Gorditas, Sopas, Pupusas
Taco Bell taco roll up	Tacos, Burritos, Enchiladas, Fajitas, Quesadillas, Nachos, Chalupas, Gorditas, Sopas, Pupusas
Taco Bell taco salad	Other Salads
Taco Bell taco supreme	Tacos, Burritos, Enchiladas, Fajitas, Quesadillas, Nachos, Chalupas, Gorditas, Sopas, Pupusas
Taco salad	Other Salads
Taco sauce	Condiments
Taco shell	Tortillas, Taco Shells, Gordita Shells, Sope Shells, Chalupa Shells
Taffy	Candy
Tahine	Peanut Butter
Tamale	Tacos, Burritos, Enchiladas, Fajitas, Quesadillas, Nachos, Chalupas, Gorditas, Sopas, Pupusas
Tamarind	Fruits, Berries
Tamarind candy	Candy
Tamarind drink	Juices (100%), Nectars
Tang drink	Juices (100%), Nectars
Tangelo	Fruits, Berries
Tangerine	Fruits, Berries
Tannier	Vegetables, Dry Beans
Tap water	Water, Carbonated Water

APPENDIX A
MAIN FOOD LIST

Food Name	
Tapioca pudding	Pudding
Taquito	Tacos, Burritos, Enchiladas, Fajitas, Quesadillas, Nachos, Chalupas, Gorditas, Sopas, Pupusas
Taro	Vegetables, Dry Beans
Taro leaves	Vegetables, Dry Beans
Tart	Pies, Tarts
Tartar sauce	Condiments
Tastykake	Cakes, Cupcakes, Snack Cakes
Tater tots	French Fries, Tater Tots
Tea	Tea, Hot & Iced
Teddy Grahams	Crackers
Tempeh	Meat Substitutes, Meat Alternatives, Vegetarian and/or "Meatless" Versions of Meat, Poultry, or Fish Entrees
Tempura	Tempura
Tequila	Nonalcoholic and Alcoholic Beer, Wine, Cocktails, Liquor
Teriyaki sauce	Condiments
Texas toast	Bread (Not Sweet)
Textured vegetable protein TVP	Meat Substitutes, Meat Alternatives, Vegetarian and/or "Meatless" Versions of Meat, Poultry, or Fish Entrees
Thousand Island dressing	Salad Dressings, Mayonnaise
Three bean salad	Other Salads
Three Musketeers candy bar	Candy
Tic Tacs	Candy
Tigers milk supplement	Powdered Breakfast Drinks, Meal Replacements, Protein Supplements
Tilapia	Fish, Shellfish
Tiramisu dessert	Pudding
Toast	Bread (Not Sweet)
Toaster pastry	Sweet Breads, Coffee Cakes, Sweet Rolls, Pastries, Muffins (not corn), Croissants, Toaster Strudel, Pop Tarts, Toaster Pastries
Toaster strudel	Sweet Breads, Coffee Cakes, Sweet Rolls, Pastries, Muffins (not corn), Croissants, Toaster Strudel, Pop Tarts, Toaster Pastries
Toffee	Candy
Tofu	Mixed Dishes, Casseroles, Stews
Tofu mixed dish	Mixed Dishes, Casseroles, Stews
Tofu w vegetables	Chinese Mixed Dishes
Tom Collins	Nonalcoholic and Alcoholic Beer, Wine, Cocktails, Liquor
Tomato and cucumber salad	Other Salads
Tomato aspic	Other Salads
Tomato juice	Juices (100%), Nectars
Tomato sandwich	Vegetarian Sandwiches, Veggie Burger, Garden Burger, Sandwiches using Meat Substitutes, or "Meatless" Versions of Meat, Poultry or Fish
Tomato sauce	Condiments
Tomato soup	Soups
Tomatoes	Vegetables, Dry Beans
Tongue	Liver, Organ Meats
Tonic water	Water, Carbonated Water
Tootsie Roll	Candy
Tootsie Roll Pop	Candy

APPENDIX A
MAIN FOOD LIST

Food Name	
Top Ramen noodle soup	Soups
Torte	Cakes, Cupcakes, Snack Cakes
Tortellini	Ravioli, Tortellini, Manicotti, Cannelloni, Stuffed Shells
Tortilla	Tortillas, Taco Shells, Gordita Shells, Sope Shells, Chalupa Shells
Tortilla chips	Chips, Puffs, Twists, Potato Sticks
Tortilla Espanola	Eggs, Egg Substitutes ~
Tossed salad	Green Salads
Tostada	Tacos, Burritos, Enchiladas, Fajitas, Quesadillas, Nachos, Chalupas, Gorditas, Sopos, Pupusas
Tostada chips	Chips, Puffs, Twists, Potato Sticks
Tostitos	Chips, Puffs, Twists, Potato Sticks
Total cereal	Ready-to-Eat Cereals
Town House crackers	Crackers
Trail mix	Trail and Snack Mix
Treet	Deli Meats, Packaged Lunch Meats, Meat Spreads, Potted Meat
Trifle pudding	Pudding
Tripe	Liver, Organ Meats
Triple delight Chinese	Chinese Mixed Dishes
Triscuit crackers	Crackers
Trix cereal	Ready-to-Eat Cereals
Trout	Fish, Shellfish
Truffles	Candy
Tuna	Fish, Shellfish
Tuna casserole	Mixed Dishes, Casseroles, Stews
Tuna Helper	Hamburger Helper, Chicken Helper, Tuna Helper
Tuna melt sandwich	Fish, Shellfish Sandwiches
Tuna noodle casserole	Mixed Dishes, Casseroles, Stews
Tuna salad	Other Salads
Tuna salad sandwich	Fish, Shellfish Sandwiches
Tuna sandwich	Fish, Shellfish Sandwiches
Tuna sub	Fish, Shellfish Sandwiches
Turkey	Poultry
Turkey and cheese sandwich	Beef, Ham, Pork, Chicken, Turkey, Vegetarian, Other Sandwiches
Turkey and stuffing	Mixed Dishes, Casseroles, Stews
Turkey bacon	Bacon
Turkey breast luncheon deli meat	Deli Meats, Packaged Lunch Meats, Meat Spreads, Potted Meat
Turkey club sandwich	Beef, Ham, Pork, Chicken, Turkey, Vegetarian, Other Sandwiches
Turkey nuggets	Poultry
Turkey salad	Other Salads
Turkey salad sandwich	Beef, Ham, Pork, Chicken, Turkey, Vegetarian, Other Sandwiches
Turkey sandwich	Beef, Ham, Pork, Chicken, Turkey, Vegetarian, Other Sandwiches
Turkey sausage	Sausage
Turnip	Vegetables, Dry Beans
Turnip greens	Vegetables, Dry Beans
Turnover	Cobblers, Crisps, Strudels, Turnovers
Turtles candy	Candy

APPENDIX A
MAIN FOOD LIST

Food Name	
TV din	Frozen Meals, Frozen Main Dishes
Twinkie	Cakes, Cupcakes, Snack Cakes
Twix bar	Candy
Twizzlers candy	Candy
Uncrustables PBJ sandwich	Peanut Butter Sandwich, Peanut Butter and Jelly Sandwich
Unknown food	Unknown Foods
Unknown meal	Unknown Foods
V8 Fusion drink	Juices (100%), Nectars
V8 Juice	Juices (100%), Nectars
V8 Splash drink	Juices (100%), Nectars
Vanilla milkshake	Milk Shakes
Vanilla pudding	Pudding
Vanilla wafer	Cookies, Brownies
Vault Energy Drink	Cocoa, Hot Chocolate
Vault Zero Energy Drink	Cocoa, Hot Chocolate
Veal	Beef, Lamb, Veal, Game Meats
Veal parmigiana	Mixed Dishes, Casseroles, Stews
Vegetable beef soup	Soups
Vegetable biryani	Mixed Dishes, Casseroles, Stews
Vegetable casserole	Mixed Dishes, Casseroles, Stews
Vegetable curry	Curry
Vegetable fried rice	Chinese Mixed Dishes
Vegetable juice	Juices (100%), Nectars
Vegetable lo mein	Chinese Mixed Dishes
Vegetable salad	Other Salads
Vegetable sandwich	Vegetarian Sandwiches, Veggie Burger, Garden Burger, Sandwiches using Meat Substitutes, or "Meatless" Versions of Meat, Poultry or Fish
Vegetable soup	Soups
Vegetable stew	Stews, Guisado, Goulash
Vegetable tempura	Tempura
Vegetables	Vegetables, Dry Beans
Vegetarian bacon	Meat Substitutes, Meat Alternatives, Vegetarian and/or "Meatless" Versions of Meat, Poultry, or Fish Entrees
Vegetarian chicken	Meat Substitutes, Meat Alternatives, Vegetarian and/or "Meatless" Versions of Meat, Poultry, or Fish Entrees
Vegetarian chicken nuggets	Meat Substitutes, Meat Alternatives, Vegetarian and/or "Meatless" Versions of Meat, Poultry, or Fish Entrees
Vegetarian chicken sticks	Meat Substitutes, Meat Alternatives, Vegetarian and/or "Meatless" Versions of Meat, Poultry, or Fish Entrees
Vegetarian chili	Chili, Chili Con Carne
Vegetarian din loaf	Meat Substitutes, Meat Alternatives, Vegetarian and/or "Meatless" Versions of Meat, Poultry, or Fish Entrees
Vegetarian fish fillet	Meat Substitutes, Meat Alternatives, Vegetarian and/or "Meatless" Versions of Meat, Poultry, or Fish Entrees
Vegetarian fish sticks	Meat Substitutes, Meat Alternatives, Vegetarian and/or "Meatless" Versions of Meat, Poultry, or Fish Entrees
Vegetarian hot dog	Hot Dogs
Vegetarian luncheon meat	Meat Substitutes, Meat Alternatives, Vegetarian and/or "Meatless" Versions of Meat, Poultry, or Fish Entrees

APPENDIX A
MAIN FOOD LIST

Vegetarian meat substitute	Meat Substitutes, Meat Alternatives, Vegetarian and/or "Meatless" Versions of Meat, Poultry, or Fish Entrees
Vegetarian meatballs	Meatloaf, Meatballs
Vegetarian meatloaf	Meatloaf, Meatballs
Vegetarian rice loaf	Meat Substitutes, Meat Alternatives, Vegetarian and/or "Meatless" Versions of Meat, Poultry, or Fish Entrees
Vegetarian sausage	Meat Substitutes, Meat Alternatives, Vegetarian and/or "Meatless" Versions of Meat, Poultry, or Fish Entrees
Vegetarian scallops	Meat Substitutes, Meat Alternatives, Vegetarian and/or "Meatless" Versions of Meat, Poultry, or Fish Entrees
Vegetarian swiss steak w gravy	Meat Substitutes, Meat Alternatives, Vegetarian and/or "Meatless" Versions of Meat, Poultry, or Fish Entrees
Veggie burger	Meat Substitutes, Meat Alternatives, Vegetarian and/or "Meatless" Versions of Meat, Poultry, or Fish Entrees
Veggie puffs Finger Foods Gerber	Crackers
Veggie sub	Vegetarian Sandwiches, Veggie Burger, Garden Burger, Sandwiches using Meat Substitutes, or "Meatless" Versions of Meat, Poultry or Fish
Velveeta	Cheese
Venison	Beef, Lamb, Veal, Game Meats
Vienna sausage	Sausage
Vietnamese Pho soup	Soups
Vinaigrette dressing	Salad Dressings, Mayonnaise
Vinegar	Condiments
Vinegar and oil dressing	Salad Dressings, Mayonnaise
Vitamin water	Water, Carbonated Water
Vodka	Nonalcoholic and Alcoholic Beer, Wine, Cocktails, Liquor
Vodka and Cranberry	Nonalcoholic and Alcoholic Beer, Wine, Cocktails, Liquor
Vodka and Grapefruit	Nonalcoholic and Alcoholic Beer, Wine, Cocktails, Liquor
Vodka and Red Bull	Nonalcoholic and Alcoholic Beer, Wine, Cocktails, Liquor
Vodka and tonic	Nonalcoholic and Alcoholic Beer, Wine, Cocktails, Liquor
Vodka Collins	Nonalcoholic and Alcoholic Beer, Wine, Cocktails, Liquor
Vodka martini	Nonalcoholic and Alcoholic Beer, Wine, Cocktails, Liquor
Waffle	Waffles
Waffle fries	French Fries, Tater Tots
Waldorf salad	Other Salads
Walnuts	Nuts, Seeds, Snack Mixtures
Wasabi paste or sauce	Condiments
Wasabi peas	Vegetables, Dry Beans
Water	Water, Carbonated Water
Water chestnut	Vegetables, Dry Beans
Watergate salad	Other Salads
Watermelon	Fruits, Berries
Wedding cake	Cakes, Cupcakes, Snack Cakes
Weight Watchers Smart Ones frozen din	Frozen Meals, Frozen Main Dishes
Wendys chicken sandwich	Beef, Ham, Pork, Chicken, Turkey, Vegetarian, Other Sandwiches
Wendys french fries	French Fries, Tater Tots
Wendys Frosty	Milk Shakes
Wendys hamburger	Beef, Ham, Pork, Chicken, Turkey, Vegetarian, Other

APPENDIX A
MAIN FOOD LIST

Food Name	
	Sandwiches
Wendys salad	Green Salads
Wendys sandwich	Beef, Ham, Pork, Chicken, Turkey, Vegetarian, Other Sandwiches
Western omelet	Eggs, Egg Substitutes ~
Whataburger Sandwich	Beef, Ham, Pork, Chicken, Turkey, Vegetarian, Other Sandwiches
Wheat bran	Ready-to-Eat Cereals
Wheat bread	Bread (Not Sweet)
Wheat cereal	Ready-to-Eat Cereals
Wheat germ	Ready-to-Eat Cereals
Wheat Thins	Crackers
Wheatena cereal	Cooked Cereals
Wheaties cereal	Ready-to-Eat Cereals
Whipped cream	Cream, Creamers, Cream Substitutes
Whipped topping	Cream, Creamers, Cream Substitutes
Whiskey	Nonalcoholic and Alcoholic Beer, Wine, Cocktails, Liquor
Whiskey and Coke	Nonalcoholic and Alcoholic Beer, Wine, Cocktails, Liquor
Whiskey Sour	Nonalcoholic and Alcoholic Beer, Wine, Cocktails, Liquor
White bread	Bread (Not Sweet)
White chocolate	Candy
White rice	Rice
White wine	Nonalcoholic and Alcoholic Beer, Wine, Cocktails, Liquor
Whole milk	Milk
Whole wheat bread	Bread (Not Sweet)
Whoppers candy	Candy
Wiener	Hot Dogs
Wild rice	Rice
Wine	Nonalcoholic and Alcoholic Beer, Wine, Cocktails, Liquor
Wine cooler	Nonalcoholic and Alcoholic Beer, Wine, Cocktails, Liquor
Winter melon	Vegetables, Dry Beans
Wonton Chinese	Egg Roll, Spring Roll, Summer Roll, Fresh Garden Roll
Wonton soup	Soups
Worcestershire sauce	Condiments
Yaki Soba	Mixed Dishes, Casseroles, Stews
Yam	Sweet Potatoes
Yellow rice	Rice
Yogurt	Yogurt
Yogurt drink	Yogurt
Yogurt shake	Milk Shakes
Yogurt smoothie	Milk Shakes
Yogurt tube	Yogurt
Yoo hoo	Chocolate Milk, Flavored Milk, Hot Chocolate, Milk Drinks
Yuca	Vegetables, Dry Beans
Yuca fries	French Fries, Tater Tots
Zinger	Cakes, Cupcakes, Snack Cakes
Ziti	Pasta: Noodles, Macaroni
Zucchini	Vegetables, Dry Beans
Zucchini bread	Sweet Breads, Coffee Cakes, Sweet Rolls, Pastries, Muffins (not corn), Croissants, Toaster Strudel, Pop Tarts, Toaster Pastries

APPENDIX A
MAIN FOOD LIST

Food Name	
Zwieback toast	Bread (Not Sweet)

Appendix B

Food Categories

APPENDIX B
FOOD CATEGORIES

Group 1 – Basic categories:

These categories collect basic details to identify the food and in some cases, additions.

BAC –bacon	JBL – jambalaya
BAK – baked beans	JDM – jerky/ dried meats
BIS – biscuit	MAC – macaroni & cheese
BMI* - breast milk	MAY – mayo/ dressings
BRB – breakfast bars	MEA – deli meats
BST – bread sticks	MIL – milk
CAK – cake	MTL – meatloaf/ balls
CAL – calzones, etc	OIX – oil
CBR – corn bread/ muffins	OLV – olives
CCH – cream cheese	PAN – pancakes
CER – ready to eat cereals	PBS – peanut butter spread
CHC – cocoa/ hot chocolate	PIC – pickles
CHE – cheese	PUD – pudding
CHI – chili	PZL – pretzels
COF – coffee	SCR – sour cream
COO – cookies	SOD – soda
COT – cottage cheese	SPS – spaghetti sauce
CRL – creole	SSH – sushi
CRW – creamers	SUG – sugars
CSS – condiments/ sauces	SWE – low cal sweeteners
DUM – dumplings	SWP – sweet potato
EGN – eggnog	SYR – syrups
ESD – energy sports drinks	TEA - tea
ESR – egg rolls	TEM – tempura
FFR – french fries	TTS – taco/tortilla shells
FRE – french toast	WAF – waffles
GEL – gelatin	WAT – water
GNO – gnocchi	YOG – yogurt
JAM – jam	

Group 2 – Complex categories:

These categories collect detailed information about ingredients and/or preparation methods and additions.

ALC – alcohol	OTS – other salads
BBQ – barbecue/ sloppy joe	PBD – powdered beverage drinks
BLV – beef, lamb, veal	PIZ – pizza
BNR – beans & rice	POT – potatoes
BRE – bread	PSS – popsicles, etc
BUT – butter	QCH – quiche
CDY – candy	PAS – pasta. Noodles
CKC – cooked cereals	PCO – popcorn
CMD –Chinese mixed dishes	POR – pork
CPS – chips/ snacks	POU – poultry
CRA – crackers	PTP – pot pie
CST – cobbler/ strudel	RTM – ravioli, tortellini
CUR – curry	RIC – rice
DIP – dip	SCS – sweet breads. Coffee cakes
DOU – doughnut	SHP – shepherd’s pie
EGG – eggs/egg substitutes	STF – stroganoff
FIS – fish	RBB – rolls, buns, bagels
FMD –flavored milk drinks	SCP – stuffed cabbage/peppers
FRU – fruit	SGE – sausage
GRA – gravy	SOF – soufflé
HEL –hamburger helpers	STD – stuffing
JDA – juice drinks/ades	STW – stew
MSA – meat substitutes	SSS – spaghetti w/ sauce
MXD – mixed dishes	VEG – vegetables

Group 3 – Component categories:

These categories collect detailed ingredients, preparation methods and amounts of the ingredients in most cases.

BBS – Bacon, sausage sandwich	LTP – lunchables
BUR – Burger on bun	MEX – Mexican foods
DOG – hot dog	MSH – milkshakes
ESS – egg, egg salad sandwich	OSA – other sandwich (meat)
FRZ – frozen meal	PBJ – Peanut butter & jelly sandwich
GCS – grilled cheese sandwich	SHS – fish/shellfish sandwich
GRS – green salad	SOU – soup
ICR – ice cream	VSA – vegetarian sandwich

Group 4 – Others:

These categories do not fit elsewhere because of the way they collect additions or ingredient information.

BJU – baby food juice
DBC – dry baby cereal
FMA – formula
JBF – jarred baby cereal

LINKING FOOD CATEGORIES

Category	Answer	New Category
Beef, lamb, Veal, Game meats	Bacon	Bacon
Beef, lamb, Veal, Game meats	Bacon	Bacon
Meat Substitutes, Meat Alternates, Vegetarian and/or "Meatless" Versions	Bacon	Bacon
Unknown	Bacon	Bacon
Mixed Dishes, Casseroles	Beans and franks	Baked beans
Mixed Dishes, Casseroles	Beans, baked	Baked beans
Mixed Dishes, Casseroles	Beans, Boston baked	Baked beans
Mixed Dishes, Casseroles	Pork and beans	Baked beans
Stews, Guisado, Goulash	Beans and franks	Baked beans
Stews, Guisado, Goulash	Beans, baked	Baked beans
Stews, Guisado, Goulash	Beans, Boston baked	Baked beans
Stews, Guisado, Goulash	Pork and beans	Baked beans
Unknown	Baked beans	Baked beans
Unknown	Beans and franks	Baked beans
Unknown	Beans, baked	Baked beans
Unknown	Beans, Boston baked	Baked beans
Unknown	Pork and beans	Baked beans
Unknown	Baked beans	Baked beans
Unknown	Beans and Franks	Baked beans
Unknown	Boston baked beans	Baked beans
Unknown	Pork and beans	Baked beans
Unknown	Beans and franks	Baked beans
Unknown	Beans, baked	Baked beans
Unknown	Beans, Boston baked	Baked beans
Unknown	Pork and beans	Baked beans
Beef, Ham, Pork, Chicken, Turkey, Vegetarian, Other Sandwiches	Barbecue	BBQ, sloppy joe
Beef, Ham, Pork, Chicken, Turkey, Vegetarian, Other Sandwiches	Beef barbecue	BBQ, sloppy joe
Beef, Ham, Pork, Chicken, Turkey, Vegetarian, Other Sandwiches	Chicken barbecue	BBQ, sloppy joe

LINKING FOOD CATEGORIES (continued)

Category	Answer	New Category
Beef, Ham, Pork, Chicken, Turkey, Vegetarian, Other Sandwiches	Manwich	BBQ, sloppy joe
Beef, Ham, Pork, Chicken, Turkey, Vegetarian, Other Sandwiches	Pork barbecue	BBQ, sloppy joe
Beef, Ham, Pork, Chicken, Turkey, Vegetarian, Other Sandwiches	Sloppy joe	BBQ, sloppy joe
Beef, lamb, Veal, Game meats	Barbecue (any kind)	BBQ, sloppy Joe
Beef, lamb, Veal, Game meats	Sloppy joe	BBQ, sloppy Joe
Beef, lamb, Veal, Game meats	Barbecue	BBQ, sloppy Joe
Beef, lamb, Veal, Game meats	Sloppy joe	BBQ, sloppy Joe
Ham or pork	Barbecue	BBQ, sloppy joe
Ham or pork	Barbecue	BBQ, sloppy joe
Ham or pork	Barbecue sandwich	BBQ, sloppy joe
Ham or pork	Sloppy joe	BBQ, sloppy joe
Poultry	Barbecue sandwich	BBQ, sloppy joe
Poultry	Yes	BBQ, sloppy joe
Unknown	Barbecue	BBQ, sloppy joe
Unknown	Sloppy Joe	BBQ, sloppy joe
Mixed Dishes, Casseroles	Beans and rice	Beans and Rice
Mixed Dishes, Casseroles	Chickpeas and rice	Beans and Rice
Mixed Dishes, Casseroles	Lentils and rice	Beans and Rice
Mixed Dishes, Casseroles	Rice with beans	Beans and Rice
Mixed Dishes, Casseroles	Rice with beans and chicken	Beans and Rice
Mixed Dishes, Casseroles	Rice with beans and pork	Beans and Rice
Unknown	Beans and rice	Beans and Rice
Meat Substitutes, Meat Alternates, Vegetarian and/or "Meatless" Versions	Stroganoff	Beef Stroganoff
Mixed Dishes, Casseroles	Stroganoff	Beef Stroganoff
Unknown	Stroganoff	Beef Stroganoff
Bacon, Sausage, BLT Sandwiches	OthSandKindOS	Beef, Ham, Pork, Chix, Turkey, Veg, Other Sand

LINKING FOOD CATEGORIES (continued)

Category	Answer	New Category
Biscuits	Biscuit sandwich	Beef, Ham, Pork, Chix, Turkey, Veg, Other Sand
Ham or pork	Sandwich	Beef, Ham, Pork, Chix, Turkey, Veg, Other Sand
Poultry	Sandwich	Beef, Ham, Pork, Chix, Turkey, Veg, Other Sand
Poultry	Yes	Beef, Ham, Pork, Chix, Turkey, Veg, Other Sand
Unknown	Beef sandwich	Beef, Ham, Pork, Chix, Turkey, Veg, Other Sand
Unknown	Chicken sandwich	Beef, Ham, Pork, Chix, Turkey, Veg, Other Sand
Unknown	Fast food breakfast sandwich	Beef, Ham, Pork, Chix, Turkey, Veg, Other Sand
Unknown	Fast food sandwich	Beef, Ham, Pork, Chix, Turkey, Veg, Other Sand
Unknown	Finger sandwich	Beef, Ham, Pork, Chix, Turkey, Veg, Other Sand
Unknown	Ham sandwich	Beef, Ham, Pork, Chix, Turkey, Veg, Other Sand
Unknown	Pork sandwich	Beef, Ham, Pork, Chix, Turkey, Veg, Other Sand
Unknown	Sandwich	Beef, Ham, Pork, Chix, Turkey, Veg, Other Sand
Unknown	Turkey sandwich	Beef, Ham, Pork, Chix, Turkey, Veg, Other Sand
Ham or pork	Beef	Beef, Ham, Pork, Chix, Turkey, Veg, Other Sand
Ham or pork	Lamb	Beef, Lamb, Veal, Game Meats
Ham or pork	Venison	Beef, Lamb, Veal, Game Meats
Meat Substitutes, Meat Alternates, Vegetarian and/or "Meatless" Versions	Cutlets	Beef, Lamb, Veal, Game Meats

LINKING FOOD CATEGORIES (continued)

Category	Answer	New Category
Meat Substitutes, Meat Alternates, Vegetarian and/or "Meatless" Versions	Steak	Beef, Lamb, Veal, Game Meats
Mixed Dishes, Casseroles	Sauerbraten	Beef, Lamb, Veal, Game Meats
Unknown	Beef	Beef, Lamb, Veal, Game Meats
Unknown	Game meat	Beef, Lamb, Veal, Game Meats
Unknown	Lamb	Beef, Lamb, Veal, Game Meats
Unknown	Meat	Beef, Lamb, Veal, Game Meats
Unknown	Veal	Beef, Lamb, Veal, Game Meats
Bread (Not Sweet)	Biscuit	Biscuits
Rolls, Buns, Bagels, English Muffins	Biscuit	Biscuits
Sweet Breads, Coffee Cakes, Sweet Rolls, pastries, Muffins...	Biscuit	Biscuits
Sweet Breads, Coffee Cakes, Sweet Rolls, pastries, Muffins...	Crumpet	Biscuits
Unknown	Biscuit	Biscuits
Unknown	Crumpet	Biscuits
Unknown	Bread	Bread (Not Sweet)
Unknown	Injera Ethiopian bread	Bread (Not Sweet)
Unknown	Nan Indian bread	Bread (Not Sweet)
Unknown	Poori Indian bread	Bread (Not Sweet)
Unknown	Puri Indian bread	Bread (Not Sweet)
Unknown	Roti Indian bread	Bread (Not Sweet)
Beef, Ham, Pork, Chicken, Turkey, Vegetarian, Other Sandwiches	Bread dressing	Bread or Rice Stuffing, Dressing
Egg, Egg Salad Sandwiches	Bread dressing	Bread or Rice Stuffing, Dressing
Green salad	Bread dressing	Bread or Rice Stuffing, Dressing
Other salads	Bread dressing	Bread or Rice Stuffing, Dressing
Salad dressings, Mayonnaise	Bread dressing	Bread or Rice Stuffing, Dressing
Shepherd's pie	Bread dressing	Bread or Rice Stuffing, Dressing
Unknown	Bread dressing	Bread or Rice Stuffing, Dressing
Unknown	Bread stuffing	Bread or Rice Stuffing, Dressing
Unknown	Bread sticks	Breadsticks

LINKING FOOD CATEGORIES (continued)

Category	Answer	New Category
Unknown	Breakfast bar	Breakfast Bars, Granola Bars, Meal Replacements Bars
Unknown	Granola bar	Breakfast Bars, Granola Bars, Meal Replacements Bars
Unknown	Meal replacement bar	Breakfast Bars, Granola Bars, Meal Replacements Bars
Unknown	Nut butter/paste	Butter, Margarine, Spreads, Butter Replacements
Unknown	Peanut butter	Butter, Margarine, Spreads, Butter Replacements
Pies, Tarts	Boston cream	Cakes, Cupcakes, Snack Cakes
Pies, Tarts	Cream cheese	Cakes, Cupcakes, Snack Cakes
Unknown	Cake	Cakes, Cupcakes, Snack Cakes
Unknown	Cupcake	Cakes, Cupcakes, Snack Cakes
Unknown	Dobos torte	Cakes, Cupcakes, Snack Cakes
Unknown	Petit Fours	Cakes, Cupcakes, Snack Cakes
Unknown	Snack cake	Cakes, Cupcakes, Snack Cakes
Beef, Ham, Pork, Chicken, Turkey, Vegetarian, Other Sandwiches	Bacon	Calzones, Stromboli
Beef, Ham, Pork, Chicken, Turkey, Vegetarian, Other Sandwiches	Bacon and cheese	Calzones, Stromboli
Beef, Ham, Pork, Chicken, Turkey, Vegetarian, Other Sandwiches	Bacon and egg	Calzones, Stromboli
Beef, Ham, Pork, Chicken, Turkey, Vegetarian, Other Sandwiches	Bacon, egg, and cheese	Calzones, Stromboli
Beef, Ham, Pork, Chicken, Turkey, Vegetarian, Other Sandwiches	BLT (bacon, lettuce, tomato)	Calzones, Stromboli
Beef, Ham, Pork, Chicken, Turkey, Vegetarian, Other Sandwiches	Bratwurst	Calzones, Stromboli
Beef, Ham, Pork, Chicken, Turkey, Vegetarian, Other Sandwiches	Half smoke	Calzones, Stromboli

LINKING FOOD CATEGORIES (continued)

Category	Answer	New Category
Beef, Ham, Pork, Chicken, Turkey, Vegetarian, Other Sandwiches	Italian sausage	Calzones, Stromboli
Beef, Ham, Pork, Chicken, Turkey, Vegetarian, Other Sandwiches	Kielbasa	Calzones, Stromboli
Beef, Ham, Pork, Chicken, Turkey, Vegetarian, Other Sandwiches	Polish sausage	Calzones, Stromboli
Beef, Ham, Pork, Chicken, Turkey, Vegetarian, Other Sandwiches	Sausage	Calzones, Stromboli
Beef, Ham, Pork, Chicken, Turkey, Vegetarian, Other Sandwiches	Sausage and egg	Calzones, Stromboli
Beef, Ham, Pork, Chicken, Turkey, Vegetarian, Other Sandwiches	Sausage and spaghetti sauce	Calzones, Stromboli
Beef, Ham, Pork, Chicken, Turkey, Vegetarian, Other Sandwiches	Sausage, egg, and cheese	Calzones, Stromboli
Unknown	Calzone	Calzones, Stromboli
Unknown	Stromboli	Calzones, Stromboli
Unknown	Bacon sandwich	Calzones, Stromboli
Unknown	BLT sandwich	Calzones, Stromboli
Unknown	Sausage sandwich	Calzones, Stromboli
Unknown	Candy	Candy
Unknown	Candy bar	Candy
Unknown	Sixlets candy	Candy
Unknown	Cheese	Cheese
Unknown	Queso asadero	Cheese
Meat Substitutes, Meat Alternates, Vegetarian and/or "Meatless" Versions	Chili	Chili, Chili con Carne
Unknown	Chili	Chili, Chili con Carne
Unknown	Chili con carne	Chili, Chili con Carne
Mixed Dishes, Casseroles	Beef Sukiyaki	Chinese Mixed Dishes
Mixed Dishes, Casseroles	Pot stickers	Chinese Mixed Dishes
Mixed Dishes, Casseroles	Wontons	Chinese Mixed Dishes
Mixed Dishes, Casseroles	Stir-fry	Chinese Mixed Dishes

LINKING FOOD CATEGORIES (continued)

Category	Answer	New Category
Rice	Fried rice	Chinese Mixed Dishes
Stews, Guisado, Goulash	Stir-fry	Chinese Mixed Dishes
Unknown	Moo goo gai pan	Chinese Mixed Dishes
Unknown	Chinese mixed dish	Chinese Mixed Dishes
Unknown	Chop suey	Chinese Mixed Dishes
Unknown	General Tsos	Chinese Mixed Dishes
Unknown	Moo shi	Chinese Mixed Dishes
Unknown	Pad thai noodles	Chinese Mixed Dishes
Unknown	Stir-fry	Chinese Mixed Dishes
Unknown	Stir-fry	Chinese Mixed Dishes
Tortillas, Taco Shells, Gordita Shells, Sope Shells, Chalupa Shells	Tortilla chips	Chips, Puffs, Twists, Potato Sticks
Unknown	Chips	Chips, Puffs, Twists, Potato Sticks
Unknown	Potato sticks	Chips, Puffs, Twists, Potato Sticks
Unknown	Puffs	Chips, Puffs, Twists, Potato Sticks
Unknown	Salty Snack	Chips, Puffs, Twists, Potato Sticks
Unknown	Twists	Chips, Puffs, Twists, Potato Sticks
Unknown	Baklava	Cobblers, Crisps, Strudels, Turnovers
Unknown	Cobbler	Cobblers, Crisps, Strudels, Turnovers
Unknown	Crisp	Cobblers, Crisps, Strudels, Turnovers
Unknown	Empanada	Cobblers, Crisps, Strudels, Turnovers
Unknown	Strudel	Cobblers, Crisps, Strudels, Turnovers
Unknown	Turnover	Cobblers, Crisps, Strudels, Turnovers
Unknown	Hot chocolate	Cocoa, Hot chocolate
Unknown	Hot cocoa	Cocoa, Hot chocolate
Unknown	Coffee	Coffee, Speciality Coffees
Unknown	Coffee and cocoa	Coffee, Speciality Coffees
Unknown	Coffee drink	Coffee, Speciality Coffees
Unknown	Postum coffee	Coffee, Speciality Coffees
Unknown	Tamarind drink	Coffee, Speciality Coffees
Fruit, Berries	Fruit relish	Condiments, Sauce, Salsa

LINKING FOOD CATEGORIES (continued)

Category	Answer	New Category
Fruit.	Fruit sauce	Condiments, Sauce, Salsa
Gravy	Cheese sauce	Condiments, Sauce, Salsa
Gravy	White sauce	Condiments, Sauce, Salsa
Unknown	Sauce	Condiments, Sauce, Salsa
RTE cereal	Buckwheat groats	Cooked Cereals
RTE cereal	Cocoa Wheats	Cooked Cereals
RTE cereal	Cornmeal mush	Cooked Cereals
RTE cereal	Cream of Rice	Cooked Cereals
RTE cereal	Cream of Rye	Cooked Cereals
RTE cereal	Cream of Wheat	Cooked Cereals
RTE cereal	Farina	Cooked Cereals
RTE cereal	Fruit and Cream Oatmeal	Cooked Cereals
RTE cereal	Grits	Cooked Cereals
RTE cereal	Instant Grits, all flavors	Cooked Cereals
RTE cereal	Kasha	Cooked Cereals
RTE cereal	Maltex	Cooked Cereals
RTE cereal	Maypo	Cooked Cereals
RTE cereal	Micro Muesli	Cooked Cereals
RTE cereal	Multigrain Oatmeal	Cooked Cereals
RTE cereal	Oatmeal Swirlers	Cooked Cereals
RTE cereal	Old Wessex Irish Style Oatmeal	Cooked Cereals
RTE cereal	Roman Meal	Cooked Cereals
RTE cereal	Seven-grain cereal	Cooked Cereals
RTE cereal	Total Oatmeal	Cooked Cereals
RTE cereal	Under Cover Bears	Cooked Cereals
RTE cereal	Wheatena	Cooked Cereals
RTE cereal	Zoom	Cooked Cereals
RTE cereal	Cooked	Cooked Cereals
Unknown	Buckwheat groats	Cooked Cereals
Unknown	Bulgur	Cooked Cereals
Unknown	Cooked cereal	Cooked Cereals

LINKING FOOD CATEGORIES (continued)

Category	Answer	New Category
Unknown	Masa harina	Cooked Cereals
Unknown	Millet	Cooked Cereals
Unknown	Polenta	Cooked Cereals
Cakes, Cupcakes, Snack Cakes	Cookie	Cookies, Brownies
Cakes, Cupcakes, Snack Cakes	Little Debbie Apple Delights	Cookies, Brownies
Cakes, Cupcakes, Snack Cakes	Little Debbie Banana Marshmallow Pies	Cookies, Brownies
Cakes, Cupcakes, Snack Cakes	Little Debbie Caramel Cookie bars	Cookies, Brownies
Cakes, Cupcakes, Snack Cakes	Little Debbie Chocolate Marshmallow Pies	Cookies, Brownies
Cakes, Cupcakes, Snack Cakes	Little Debbie Coconut Rounds	Cookies, Brownies
Cakes, Cupcakes, Snack Cakes	Little Debbie Figaroos	Cookies, Brownies
Cakes, Cupcakes, Snack Cakes	Little Debbie Fudge Brownies	Cookies, Brownies
Cakes, Cupcakes, Snack Cakes	Little Debbie Fudge Rounds	Cookies, Brownies
Cakes, Cupcakes, Snack Cakes	Little Debbie German Chocolate Cookie Rings	Cookies, Brownies
Cakes, Cupcakes, Snack Cakes	Little Debbie Jelly Creme Pies	Cookies, Brownies
Cakes, Cupcakes, Snack Cakes	Little Debbie Marshmallow Supremes	Cookies, Brownies
Cakes, Cupcakes, Snack Cakes	Little Debbie Nutty Bars	Cookies, Brownies
Cakes, Cupcakes, Snack Cakes	Little Debbie Oatmeal Creme Pies	Cookies, Brownies
Cakes, Cupcakes, Snack Cakes	Little Debbie Peanut Butter & Jelly Sandwich	Cookies, Brownies
Cakes, Cupcakes, Snack Cakes	Little Debbie Peanut Butter bars	Cookies, Brownies
Cakes, Cupcakes, Snack Cakes	Little Debbie Peanut Clusters	Cookies, Brownies
Cakes, Cupcakes, Snack Cakes	Little Debbie Raisin Creme Pies	Cookies, Brownies
Cakes, Cupcakes, Snack Cakes	Little Debbie Star Crunch	Cookies, Brownies
Cakes, Cupcakes, Snack Cakes	Little Debbie Vanilla Marshmallow Pies	Cookies, Brownies
Cakes, Cupcakes, Snack Cakes	Little Debbie Yo Yo's	Cookies, Brownies
Unknown	Biscotti	Cookies, Brownies
Unknown	Brownie	Cookies, Brownies
Unknown	Cookie	Cookies, Brownies
Unknown	Lady finger	Cookies, Brownies
Unknown	Lebkuchen	Cookies, Brownies
Bread (Not Sweet)	Cornbread	Cornbread, Corn muffins, Corn pone
Bread (Not Sweet)	Cornbread	Cornbread, Corn muffins, Corn pone

LINKING FOOD CATEGORIES (continued)

Category	Answer	New Category
PB sandwich, PBJ Sandwich	Cornbread	Cornbread, Corn muffins, Corn pone
Rolls, Buns, Bagels, English Muffins	Corn muffin	Cornbread, Corn muffins, Corn pone
Sweet Breads, Coffee Cakes, Sweet Rolls, pastries, Muffins...	Corn muffin	Cornbread, Corn muffins, Corn pone
Unknown	Corn muffins	Cornbread, Corn muffins, Corn pone
Unknown	Corn pone	Cornbread, Corn muffins, Corn pone
Unknown	Cornbread	Cornbread, Corn muffins, Corn pone
Unknown	Spoonbread	Cornbread, Corn muffins, Corn pone
Cheese	Cottage cheese	Cottage cheese
Grilled Cheese and Cheese Sandwiches	Cottage cheese	Cottage cheese
Other salads	Cottage cheese	Cottage cheese
Unknown	Cottage cheese	Cottage cheese
Unknown	Cracker	Crackers
Unknown	Sandwich crackers	Crackers
Cheese	Cream cheese	Cream cheese
Cheese	Cream cheese	Cream cheese
Grilled Cheese and Cheese Sandwiches	Cream cheese	Cream cheese
Other salads	Cream cheese	Cream cheese
Unknown	Cream cheese	Cream cheese
Milk	Cream	Cream, Creamers, Whipped Toppings
Milk	Creamer	Cream, Creamers, Whipped Toppings
Milk	Half and half	Cream, Creamers, Whipped Toppings
Unknown	Cream	Cream, Creamers, Whipped Toppings
Unknown	Creamer	Cream, Creamers, Whipped Toppings
Unknown	Whipped topping	Cream, Creamers, Whipped Toppings
Mixed Dishes, Casseroles	Creole	Creole
Unknown	Creole	Creole
Mixed Dishes, Casseroles	Curry	Curry
Unknown	Curry	Curry
Ham or pork	Yes	Deli, Pkg Lunch, Meat Spreads, Potted Meat
Ham or pork	Spam	Deli, Pkg Lunch, Meat Spreads, Potted Meat

LINKING FOOD CATEGORIES (continued)

Category	Answer	New Category
Ham or pork	Treet	Deli, Pkg Lunch, Meat Spreads, Potted Meat
Ham or pork	Turkey ham	Deli, Pkg Lunch, Meat Spreads, Potted Meat
Poultry	Deli loaf	Deli, Pkg Lunch, Meat Spreads, Potted Meat
Poultry	Deli meat	Deli, Pkg Lunch, Meat Spreads, Potted Meat
Poultry	Luncheon meat	Deli, Pkg Lunch, Meat Spreads, Potted Meat
Unknown	Capicola	Deli, Pkg Lunch, Meat Spreads, Potted Meat
Unknown	Deli meat	Deli, Pkg Lunch, Meat Spreads, Potted Meat
Unknown	Meat spread	Deli, Pkg Lunch, Meat Spreads, Potted Meat
Unknown	Mortadella	Deli, Pkg Lunch, Meat Spreads, Potted Meat
Unknown	Packaged lunch meat	Deli, Pkg Lunch, Meat Spreads, Potted Meat
Unknown	Potted meat	Deli, Pkg Lunch, Meat Spreads, Potted Meat
Unknown	Souse	Deli, Pkg Lunch, Meat Spreads, Potted Meat
Beef, lamb, Veal, Game meats	Deli meat	Deli, Pkg Lunch, Meat Spreads, Potted Meat
Beef, lamb, Veal, Game meats	Luncheon meats	Deli, Pkg Lunch, Meat Spreads, Potted Meat
Beef, lamb, Veal, Game meats	Pastrami	Deli, Pkg Lunch, Meat Spreads, Potted Meat
Beef, lamb, Veal, Game meats	Deli meat	Deli, Pkg Lunch, Meat Spreads, Potted Meat
Beef, lamb, Veal, Game meats	Luncheon meat	Deli, Pkg Lunch, Meat Spreads, Potted Meat
Condiments, Sauce, Salsa	Chili con queso	Dip
Fruit, Berries	Fruit dip	Dip
Unknown	Baba Ghanoush	Dip
Unknown	Dip	Dip
Unknown	Hummus	Dip
Cakes, Cupcakes, Snack Cakes	Little Debbie Donut Sticks	Doughnuts
Cakes, Cupcakes, Snack Cakes	Tastykake Mini Donuts	Doughnuts
Cakes, Cupcakes, Snack Cakes	Tastykake Orange Frosted Donuts	Doughnuts
Cakes, Cupcakes, Snack Cakes	Tastykake Powdered Donuts	Doughnuts
Cakes, Cupcakes, Snack Cakes	Tastykake Rich Frosted Donuts	Doughnuts
Sweet Breads, Coffee Cakes, Sweet Rolls, pastries, Muffins...	Doughnut	Doughnuts
Unknown	Churro	Doughnuts
Unknown	Doughnut	Doughnuts

LINKING FOOD CATEGORIES (continued)

Category	Answer	New Category
Unknown	Mexican cruller	Doughnuts
Mixed Dishes, Casseroles	Manapua	Dumplings
Pasta: Noodles, Macaroni	Pierogi	Dumplings
Unknown	Dumplings	Dumplings
Unknown	Kreplach	Dumplings
Unknown	Pierogi	Dumplings
Unknown	Piroshki	Dumplings
Unknown	Fresh garden roll	Egg roll, Spring, Summer, Fresh garden roll
Unknown	Lumpia	Egg roll, Spring, Summer, Fresh garden roll
Unknown	Spring roll	Egg roll, Spring, Summer, Fresh garden roll
Unknown	Summer roll	Egg roll, Spring, Summer, Fresh garden roll
Unknown	Egg roll	Egg roll, Spring, Summer, Fresh garden roll
Beef, Ham, Pork, Chicken, Turkey, Vegetarian, Other Sandwiches	Egg	Egg, Egg salad sandwich
Beef, Ham, Pork, Chicken, Turkey, Vegetarian, Other Sandwiches	Egg salad	Egg, Egg salad sandwich
Beef, Ham, Pork, Chicken, Turkey, Vegetarian, Other Sandwiches	Egg, cheese, and beef	Egg, Egg salad sandwich
Beef, Ham, Pork, Chicken, Turkey, Vegetarian, Other Sandwiches	Egg, cheese, and ham	Egg, Egg salad sandwich
Beef, Ham, Pork, Chicken, Turkey, Vegetarian, Other Sandwiches	Egg, cheese, and steak	Egg, Egg salad sandwich
Beef, Ham, Pork, Chicken, Turkey, Vegetarian, Other Sandwiches	Fried egg	Egg, Egg salad sandwich
Beef, Ham, Pork, Chicken, Turkey, Vegetarian, Other Sandwiches	Hard boiled egg	Egg, Egg salad sandwich
Beef, Ham, Pork, Chicken, Turkey, Vegetarian, Other Sandwiches	Omelet	Egg, Egg salad sandwich
Beef, Ham, Pork, Chicken, Turkey, Vegetarian, Other Sandwiches	Poached egg	Egg, Egg salad sandwich
Beef, Ham, Pork, Chicken, Turkey, Vegetarian, Other Sandwiches	Scrambled egg	Egg, Egg salad sandwich

LINKING FOOD CATEGORIES (continued)

Category	Answer	New Category
Unknown	Egg salad sandwich	Egg, Egg salad sandwich
Unknown	Egg sandwich	Egg, Egg salad sandwich
Unknown	Eggnog	Eggnog
Unknown	Egg	Eggs, Egg substitute
Unknown	Egg substitute	Eggs, Egg substitute
Beef, lamb, Veal, Game meats	Eel	Fish, Shellfish
Beef, lamb, Veal, Game meats	Fish	Fish, Shellfish
Beef, lamb, Veal, Game meats	Frog legs	Fish, Shellfish
Beef, lamb, Veal, Game meats	Shellfish	Fish, Shellfish
Beef, lamb, Veal, Game meats	Fish	Fish, Shellfish
Beef, lamb, Veal, Game meats	Shellfish	Fish, Shellfish
Mixed Dishes, Casseroles	Fish, stuffed	Fish, Shellfish
Mixed Dishes, Casseroles	Seafood, stuffed	Fish, Shellfish
Unknown	Bouillabaisse	Fish, Shellfish
Unknown	Fish	Fish, Shellfish
Unknown	Shellfish	Fish, Shellfish
Unknown	Surimi	Fish, Shellfish
Beef, Ham, Pork, Chicken, Turkey, Vegetarian, Other Sandwiches	Crab cake	Fish, Shellfish Sandwiches
Beef, Ham, Pork, Chicken, Turkey, Vegetarian, Other Sandwiches	Crab salad	Fish, Shellfish Sandwiches
Beef, Ham, Pork, Chicken, Turkey, Vegetarian, Other Sandwiches	Fish	Fish, Shellfish Sandwiches
Beef, Ham, Pork, Chicken, Turkey, Vegetarian, Other Sandwiches	Fish fillet	Fish, Shellfish Sandwiches
Beef, Ham, Pork, Chicken, Turkey, Vegetarian, Other Sandwiches	Fish fillet with cheese	Fish, Shellfish Sandwiches
Beef, Ham, Pork, Chicken, Turkey, Vegetarian, Other Sandwiches	Fried oyster	Fish, Shellfish Sandwiches
Beef, Ham, Pork, Chicken, Turkey, Vegetarian, Other Sandwiches	Grilled fish	Fish, Shellfish Sandwiches

LINKING FOOD CATEGORIES (continued)

Category	Answer	New Category
Beef, Ham, Pork, Chicken, Turkey, Vegetarian, Other Sandwiches	Lobster salad	Fish, Shellfish Sandwiches
Beef, Ham, Pork, Chicken, Turkey, Vegetarian, Other Sandwiches	Lox	Fish, Shellfish Sandwiches
Beef, Ham, Pork, Chicken, Turkey, Vegetarian, Other Sandwiches	Salmon cake	Fish, Shellfish Sandwiches
Beef, Ham, Pork, Chicken, Turkey, Vegetarian, Other Sandwiches	Sardine	Fish, Shellfish Sandwiches
Beef, Ham, Pork, Chicken, Turkey, Vegetarian, Other Sandwiches	Seafood salad	Fish, Shellfish Sandwiches
Beef, Ham, Pork, Chicken, Turkey, Vegetarian, Other Sandwiches	Shrimp cake	Fish, Shellfish Sandwiches
Beef, Ham, Pork, Chicken, Turkey, Vegetarian, Other Sandwiches	Shrimp salad	Fish, Shellfish Sandwiches
Beef, Ham, Pork, Chicken, Turkey, Vegetarian, Other Sandwiches	Soft shell crab	Fish, Shellfish Sandwiches
Beef, Ham, Pork, Chicken, Turkey, Vegetarian, Other Sandwiches	Tuna cake	Fish, Shellfish Sandwiches
Beef, Ham, Pork, Chicken, Turkey, Vegetarian, Other Sandwiches	Tuna fish	Fish, Shellfish Sandwiches
Beef, Ham, Pork, Chicken, Turkey, Vegetarian, Other Sandwiches	Tuna melt	Fish, Shellfish Sandwiches
Beef, Ham, Pork, Chicken, Turkey, Vegetarian, Other Sandwiches	Tuna salad	Fish, Shellfish Sandwiches
Beef, Ham, Pork, Chicken, Turkey, Vegetarian, Other Sandwiches	Tuna salad with cheese	Fish, Shellfish Sandwiches
Fish, Shellfish	Crab cake sandwich	Fish, Shellfish Sandwiches
Fish, Shellfish	Crab cake sandwich	Fish, Shellfish Sandwiches
Unknown	Fish sandwich	Fish, Shellfish Sandwiches
Unknown	Shellfish sandwich	Fish, Shellfish Sandwiches
Fish, Shellfish	Fish nugget	Fish, Shellfish
Fish, Shellfish	Fish patty	Fish, Shellfish

LINKING FOOD CATEGORIES (continued)

Category	Answer	New Category
Fish, Shellfish	Fish stick	Fish, Shellfish
Fish, Shellfish	Fish nugget	Fish, Shellfish
Fish, Shellfish	Fish stick	Fish, Shellfish
Unknown	Fishsticks	Fish, Shellfish
Milk	Chocolate milk	Flavored Milk Drinks
Milk	Malted milk/Milk drink	Flavored Milk Drinks
Unknown	Chocolate milk	Flavored Milk Drinks
Unknown	Flavored milk drink	Flavored Milk Drinks
Unknown	Horchata	Flavored Milk Drinks
Milk	Formula	Formula
Milk	Breast milk	Formula
Unknown	Formula	Formula
Unknown	French fries	French fries, Tater Tots
Unknown	Tator tots	French fries, Tater Tots
White potatoes	French fries	French fries, Tater Tots
White potatoes	Potato puffs	French fries, Tater Tots
White potatoes	Tater tots	French fries, Tater Tots
Condiments, Sauce, Salsa	Applesauce	Fruit, Berries
Unknown	Apple chips	Fruit, Berries
Unknown	Berries	Fruit, Berries
Unknown	Cassaba melon	Fruit, Berries
Unknown	Fruit	Fruit, Berries
Unknown	Loquats	Fruit, Berries
Unknown	Lychees	Fruit, Berries
Mixed Dishes, Casseroles	Gnocchi	Gnocchi
Unknown	Gnocchi	Gnocchi
Unknown	Gravy	Gravy
Other salads	Layered salad	Green salad
Other salads	Seven-layer salad	Green salad
Other salads	Yes (with greens)	Green salad
Unknown	Green salad	Green salad

LINKING FOOD CATEGORIES (continued)

Category	Answer	New Category
Unknown	Layered salad	Green salad
Unknown	Salad	Green salad
Beef, Ham, Pork, Chicken, Turkey, Vegetarian, Other Sandwiches	Cheese	Grilled cheese and Cheese Sandwiches
Beef, Ham, Pork, Chicken, Turkey, Vegetarian, Other Sandwiches	Cheese spread	Grilled cheese and Cheese Sandwiches
Beef, Ham, Pork, Chicken, Turkey, Vegetarian, Other Sandwiches	Grilled cheese	Grilled cheese and Cheese Sandwiches
Beef, Ham, Pork, Chicken, Turkey, Vegetarian, Other Sandwiches	Pimento cheese	Grilled cheese and Cheese Sandwiches
Unknown	Cheese sandwich	Grilled cheese and Cheese Sandwiches
Unknown	Grilled cheese sandwich	Grilled cheese and Cheese Sandwiches
Barbecue, Sloppy Joe	Rib	Ham or pork
Beef, lamb, Veal, Game meats	Baby back ribs	Ham or pork
Beef, lamb, Veal, Game meats	Ham	Ham or pork
Beef, lamb, Veal, Game meats	Pork	Ham or pork
Beef, lamb, Veal, Game meats	Spare rib	Ham or pork
Beef, lamb, Veal, Game meats	Ham	Ham or pork
Beef, lamb, Veal, Game meats	Pork	Ham or pork
Poultry	Pork	Ham or pork
Unknown	Ham	Ham or pork
Unknown	Pork	Ham or pork
Mixed Dishes, Casseroles	Hamburger Helper	Hamburger, Chix , Tuna Helper
Pasta: Noodles, Macaroni	Chicken Helper	Hamburger, Chix , Tuna Helper
Pasta: Noodles, Macaroni	Hamburger Helper	Hamburger, Chix , Tuna Helper
Pasta: Noodles, Macaroni	Tuna Helper	Hamburger, Chix , Tuna Helper
Spaghetti Sauce	Hamburger Helper dry mix	Hamburger, Chix , Tuna Helper
Unknown	Chicken Helper	Hamburger, Chix , Tuna Helper
Unknown	Hamburger Helper	Hamburger, Chix , Tuna Helper
Unknown	Tuna Helper	Hamburger, Chix , Tuna Helper
Beef, Ham, Pork, Chicken, Turkey, Vegetarian, Other Sandwiches	Buffalo burger	Hamburger on bun or Bread (Not Fast Food)

LINKING FOOD CATEGORIES (continued)

Category	Answer	New Category
Beef, Ham, Pork, Chicken, Turkey, Vegetarian, Other Sandwiches	Cheeseburger	Hamburger on bun or Bread (Not Fast Food)
Beef, Ham, Pork, Chicken, Turkey, Vegetarian, Other Sandwiches	Chicken burger	Hamburger on bun or Bread (Not Fast Food)
Beef, Ham, Pork, Chicken, Turkey, Vegetarian, Other Sandwiches	Chili burger	Hamburger on bun or Bread (Not Fast Food)
Beef, Ham, Pork, Chicken, Turkey, Vegetarian, Other Sandwiches	Hamburger	Hamburger on bun or Bread (Not Fast Food)
Beef, Ham, Pork, Chicken, Turkey, Vegetarian, Other Sandwiches	Pizzaburger	Hamburger on bun or Bread (Not Fast Food)
Beef, Ham, Pork, Chicken, Turkey, Vegetarian, Other Sandwiches	Tacoburger	Hamburger on bun or Bread (Not Fast Food)
Beef, Ham, Pork, Chicken, Turkey, Vegetarian, Other Sandwiches	Turkey burger	Hamburger on bun or Bread (Not Fast Food)
Unknown	Burger	Hamburger on bun or Bread (Not Fast Food)
Unknown	Hamburger	Hamburger on bun or Bread (Not Fast Food)
Beef, Ham, Pork, Chicken, Turkey, Vegetarian, Other Sandwiches	Hot dog	Hot Dogs
Beef, Ham, Pork, Chicken, Turkey, Vegetarian, Other Sandwiches	Meatless hot dog	Hot Dogs
Beef, lamb, Veal, Game meats	Frankfurter	Hot Dogs
Beef, lamb, Veal, Game meats	Hot dog	Hot Dogs
Beef, lamb, Veal, Game meats	Frankfurter	Hot Dogs
Beef, lamb, Veal, Game meats	Hot dog	Hot Dogs
Ham or pork	Hot dog	Hot Dogs
Meat Substitutes, Meat Alternates, Vegetarian and/or "Meatless" Versions	Hot dog	Hot Dogs
Unknown	Hot dog	Hot Dogs
Unknown	Hot dog, meatless	Hot Dogs
Popsicles, Ices, Frozen Fruit Bars, Sorbets, Slurpees, Smoothies	Creamsicle	Ice Crm, Sherbet, Tofu Desserts, Frz Dairy...

LINKING FOOD CATEGORIES (continued)

Category	Answer	New Category
Popsicles, Ices, Frozen Fruit Bars, Sorbets, Slurpees, Smoothies	Dreamsicle	Ice Crm, Sherbet, Tofu Desserts, Frz Dairy...
Popsicles, Ices, Frozen Fruit Bars, Sorbets, Slurpees, Smoothies	Fudgesicle	Ice Crm, Sherbet, Tofu Desserts, Frz Dairy...
Popsicles, Ices, Frozen Fruit Bars, Sorbets, Slurpees, Smoothies	Ice cream bar (all types)	Ice Crm, Sherbet, Tofu Desserts, Frz Dairy...
Unknown	Baked Alaska	Ice Crm, Sherbet, Tofu Desserts, Frz Dairy...
Unknown	Frozen dairy dessert	Ice Crm, Sherbet, Tofu Desserts, Frz Dairy...
Unknown	Frozen yogurt	Ice Crm, Sherbet, Tofu Desserts, Frz Dairy...
Unknown	Ice cream	Ice Crm, Sherbet, Tofu Desserts, Frz Dairy...
Unknown	Sherbet	Ice Crm, Sherbet, Tofu Desserts, Frz Dairy...
Unknown	Sundae	Ice Crm, Sherbet, Tofu Desserts, Frz Dairy...
Unknown	Tofu dessert	Ice Crm, Sherbet, Tofu Desserts, Frz Dairy...
Unknown	Yes	Ice Crm, Sherbet, Tofu Desserts, Frz Dairy...
Cakes, Cupcakes, Snack Cakes	Baskin Robbins	Ice Crm, Sherbet, Tofu Desserts, Frz Dairy...
Cakes, Cupcakes, Snack Cakes	Carvel	Ice Crm, Sherbet, Tofu Desserts, Frz Dairy...
Cakes, Cupcakes, Snack Cakes	Dairy Queen	Ice Crm, Sherbet, Tofu Desserts, Frz Dairy...
Cakes, Cupcakes, Snack Cakes	Ice cream cake	Ice Crm, Sherbet, Tofu Desserts, Frz Dairy...
Cakes, Cupcakes, Snack Cakes	Viennetta	Ice Crm, Sherbet, Tofu Desserts, Frz Dairy...
Fruit, Berries	Fruit spreads	Jam, Jelly, Fruit Spreads
Unknown	Apple butter	Jam, Jelly, Fruit Spreads
Unknown	Bean paste	Jam, Jelly, Fruit Spreads
Unknown	Fruit spread	Jam, Jelly, Fruit Spreads
Unknown	Guava paste	Jam, Jelly, Fruit Spreads
Unknown	Jam	Jam, Jelly, Fruit Spreads
Unknown	Jelly	Jam, Jelly, Fruit Spreads
Mixed Dishes, Casseroles	Jambalaya	Jambalya
Unknown	Jambalaya	Jambalya
Dry baby cereal	Jarred	Jarred (Not dry) baby food
Jarred (Not Dry) Baby Foods	Dry baby cereal	Jarred (Not dry) baby food
Unknown	Dry baby cereal	Jarred (Not dry) baby food
Unknown	Baby food	Jarred (Not dry) baby food

LINKING FOOD CATEGORIES (continued)

Category	Answer	New Category
Unknown	Jarred baby food	Jarred (Not dry) baby food
Unknown	Gelatin	Jello, Gelatin
Unknown	Jello	Jello, Gelatin
Beef, lamb, Veal, Game meats	Chipped beef	Jerky, dried meat
Beef, lamb, Veal, Game meats	Jerky	Jerky, dried meat
Beef, lamb, Veal, Game meats	Dried meat	Jerky, dried meat
Ham or pork	Dried meat	Jerky, dried meat
Unknown	Dried meat	Jerky, dried meat
Unknown	Jerky	Jerky, dried meat
Unknown	Baby juice	Juice, Baby food
Unknown	Juice	Juices (100%), Drinks, Ades
Unknown	Juice drink	Juices (100%), Drinks, Ades
Unknown	Mistic juice beverage, any flavor	Juices (100%), Drinks, Ades
Unknown	Mistic Lemonade	Juices (100%), Drinks, Ades
Unknown	Snapple Lemonade	Juices (100%), Drinks, Ades
Unknown	Snapple, any flavor	Juices (100%), Drinks, Ades
Unknown	Pop	Juices (100%), Drinks, Ades
Unknown	Soda	Juices (100%), Drinks, Ades
Unknown	Soft drink	Juices (100%), Drinks, Ades
Unknown	Fruit ade	Juices (100%), Drinks, Ades
Unknown	Fruit punch	Juices (100%), Drinks, Ades
Unknown	Lasagna	Lasagna
Beef, lamb, Veal, Game meats	Organ meats	Liver, organ meats
Poultry	Giblets	Liver, organ meats
Poultry	Gizzards	Liver, organ meats
Poultry	Heart	Liver, organ meats
Poultry	Liver	Liver, organ meats
Unknown	Chitterlings	Liver, organ meats
Unknown	Hog maws (stomach)	Liver, organ meats
Unknown	Liver	Liver, organ meats
Unknown	Organ meat	Liver, organ meats

LINKING FOOD CATEGORIES (continued)

Category	Answer	New Category
Sugar	Low calorie sweetener	Low cal sweeteners, Sugar Substitutes
Sugar	Sugar substitute	Low cal sweeteners, Sugar Substitutes
Unknown	Low calorie sweetener	Low cal sweeteners, Sugar Substitutes
Unknown	Sugar substitute	Low cal sweeteners, Sugar Substitutes
Unknown	Sweetener	Low cal sweeteners, Sugar Substitutes
Unknown	Lunchables	Lunchables
Unknown	Pak-a-lunch	Lunchables
Unknown	Tastefuls	Lunchables
Mixed Dishes, Casseroles	Macaroni and cheese	Mac and cheese
Pasta: Noodles, Macaroni	Macaroni and cheese	Mac and cheese
Unknown	Macaroni and cheese	Mac and cheese
Unknown	Meat alternate	Meat sub, Meat alt, Veg and/or "Meatless" ver
Unknown	Meatless entree	Meat sub, Meat alt, Veg and/or "Meatless" ver
Unknown	Seitan	Meat sub, Meat alt, Veg and/or "Meatless" ver
Unknown	Soyburger	Meat sub, Meat alt, Veg and/or "Meatless" ver
Unknown	Tempeh	Meat sub, Meat alt, Veg and/or "Meatless" ver
Unknown	TVP, Textured vegetable protein	Meat sub, Meat alt, Veg and/or "Meatless" ver
Unknown	Vegetarian entree	Meat sub, Meat alt, Veg and/or "Meatless" ver
Unknown	Vegetarian meat substitute	Meat sub, Meat alt, Veg and/or "Meatless" ver
Beef, lamb, Veal, Game meats	Meatballs	Meatloaf, Meatballs
Beef, lamb, Veal, Game meats	Meatloaf	Meatloaf, Meatballs
Beef, lamb, Veal, Game meats	Meatballs	Meatloaf, Meatballs
Meat Substitutes, Meat Alternates, Vegetarian and/or "Meatless" Versions	Bean loaf	Meatloaf, Meatballs
Meat Substitutes, Meat Alternates, Vegetarian and/or "Meatless" Versions	Dinner loaf	Meatloaf, Meatballs
Meat Substitutes, Meat Alternates, Vegetarian and/or "Meatless" Versions	Meatloaf	Meatloaf, Meatballs
Meat Substitutes, Meat Alternates, Vegetarian and/or "Meatless" Versions	Rice loaf	Meatloaf, Meatballs
Poultry	Meat loaf	Meatloaf, Meatballs
Poultry	Meatball	Meatloaf, Meatballs

LINKING FOOD CATEGORIES (continued)

Category	Answer	New Category
Unknown	Meatball	Meatloaf, Meatballs
Unknown	Meatloaf	Meatloaf, Meatballs
Unknown	Porcupine balls	Meatloaf, Meatballs
Cream, Creamers, Whipped Toppings	Milk	Milk
Unknown	Kefir milk	Milk
Unknown	Milk	Milk
Unknown	Milk drink	Milk
Flavored Milk Drinks	Orange Julius, all flavors	Milk Shakes
Ice cream, Sherbet, Tofu Desserts, Frozen Dairy Desserts, Frozen Yogurt	Baskin Robbins Blast	Milk Shakes
Ice cream, Sherbet, Tofu Desserts, Frozen Dairy Desserts, Frozen Yogurt	Baskin Robbins Freeze	Milk Shakes
Ice cream, Sherbet, Tofu Desserts, Frozen Dairy Desserts, Frozen Yogurt	Baskin Robbins Frozen Tornado	Milk Shakes
Ice cream, Sherbet, Tofu Desserts, Frozen Dairy Desserts, Frozen Yogurt	Dairy Queen Blizzard	Milk Shakes
Ice cream, Sherbet, Tofu Desserts, Frozen Dairy Desserts, Frozen Yogurt	Dairy Queen Breeze	Milk Shakes
Ice cream, Sherbet, Tofu Desserts, Frozen Dairy Desserts, Frozen Yogurt	McDonalds McFlurry	Milk Shakes
Ice cream, Sherbet, Tofu Desserts, Frozen Dairy Desserts, Frozen Yogurt	Milky Way Shake	Milk Shakes
Ice cream, Sherbet, Tofu Desserts, Frozen Dairy Desserts, Frozen Yogurt	TCBY Fruit Blender	Milk Shakes
Ice cream, Sherbet, Tofu Desserts, Frozen Dairy Desserts, Frozen Yogurt	TCBY Shiver	Milk Shakes
Ice cream, Sherbet, Tofu Desserts, Frozen Dairy Desserts, Frozen Yogurt	Wendy's Frosty Dairy Dessert	Milk Shakes
Unknown	Milk shake	Milk Shakes
Unknown	Smoothie	Milk Shakes
Meat Substitutes, Meat Alternates, Vegetarian and/or "Meatless" Versions	Swiss steak	Mixed Dishes, Casseroles

LINKING FOOD CATEGORIES (continued)

Category	Answer	New Category
Meat Substitutes, Meat Alternates, Vegetarian and/or "Meatless" Versions	Yes, Mixed dish	Mixed Dishes, Casseroles
Pasta: Noodles, Macaroni	Casserole	Mixed Dishes, Casseroles
Pasta: Noodles, Macaroni	Mixed dish	Mixed Dishes, Casseroles
Poultry	Stuffed chicken	Mixed Dishes, Casseroles
Unknown	Arroz con pollo	Mixed Dishes, Casseroles
Unknown	Asopao de gandules	Mixed Dishes, Casseroles
Unknown	Casserole	Mixed Dishes, Casseroles
Unknown	Manapua	Mixed Dishes, Casseroles
Unknown	Mixed dish	Mixed Dishes, Casseroles
Unknown	Moussaka	Mixed Dishes, Casseroles
Unknown	Paella	Mixed Dishes, Casseroles
Unknown	Tabbouleh	Mixed Dishes, Casseroles
Unknown	Tembleque	Mixed Dishes, Casseroles
Unknown	Yaki Soba	Mixed Dishes, Casseroles
Coffee, Specialty Coffees	Coffee Royale	Nonalc/Alcoholic Beer, Wine, Cocktails, Liq
Coffee, Specialty Coffees	Irish coffee	Nonalc/Alcoholic Beer, Wine, Cocktails, Liq
Juices (100%), Drinks, Ades	Alcoholic punch	Nonalc/Alcoholic Beer, Wine, Cocktails, Liq
Juices (100%), Drinks, Ades	Planter's punch	Nonalc/Alcoholic Beer, Wine, Cocktails, Liq
Unknown	Alcoholic cocktail	Nonalc/Alcoholic Beer, Wine, Cocktails, Liq
Unknown	Alcoholic coffee drink	Nonalc/Alcoholic Beer, Wine, Cocktails, Liq
Unknown	Alcoholic mixed drink	Nonalc/Alcoholic Beer, Wine, Cocktails, Liq
Unknown	Alcoholic punch	Nonalc/Alcoholic Beer, Wine, Cocktails, Liq
Unknown	Beer	Nonalc/Alcoholic Beer, Wine, Cocktails, Liq
Unknown	Coconut beverage (alcoholic)	Nonalc/Alcoholic Beer, Wine, Cocktails, Liq
Unknown	Hard liquor	Nonalc/Alcoholic Beer, Wine, Cocktails, Liq
Unknown	Liqueur (cordial)	Nonalc/Alcoholic Beer, Wine, Cocktails, Liq
Unknown	Mimosa	Nonalc/Alcoholic Beer, Wine, Cocktails, Liq
Unknown	Nonalcoholic beer	Nonalc/Alcoholic Beer, Wine, Cocktails, Liq
Unknown	Planter's punch	Nonalc/Alcoholic Beer, Wine, Cocktails, Liq
Unknown	Saki Japanese wine	Nonalc/Alcoholic Beer, Wine, Cocktails, Liq

LINKING FOOD CATEGORIES (continued)

Category	Answer	New Category
Unknown	Wine	Nonalc/Alcoholic Beer, Wine, Cocktails, Liq
Unknown	Mixture of nuts and seeds	Nuts, Seeds, and Mixtures of Nuts and Seeds
Unknown	Nuts	Nuts, Seeds, and Mixtures of Nuts and Seeds
Unknown	Pignolias	Nuts, Seeds, and Mixtures of Nuts and Seeds
Unknown	Seeds	Nuts, Seeds, and Mixtures of Nuts and Seeds
Unknown	Olives	Olives
Fish, Shellfish	Crab salad	Other salads
Fish, Shellfish	Crab salad	Other salads
Fruit, Berries	Ambrosia	Other salads
Fruit, Berries	Fruit salad	Other salads
Green salad	Antipasto	Other salads
Green salad	Carrot Salad	Other salads
Green salad	Carrot-raisin Salad	Other salads
Green salad	Cucumber Salad	Other salads
Green salad	Fruit Salad	Other salads
Green salad	Gelatin/Jello Salad	Other salads
Green salad	Not greens based salad	Other salads
Green salad	Taco Salad	Other salads
Green salad	Three-bean, 3-bean Salad	Other salads
Green salad	Tomato Salad	Other salads
Pasta: Noodles, Macaroni	Salad	Other salads
Unknown	Fruit salad	Other salads
Unknown	Macaroni salad	Other salads
Unknown	Meat mixture salad	Other salads
Unknown	Pasta salad	Other salads
Unknown	Potato salad	Other salads
Unknown	Somen salad	Other salads
Unknown	Taco salad	Other salads
Unknown	Tostado salad	Other salads
White potatoes	Potato salad	Other salads
Unknown	Flapjack	Pancakes/Flapjacks

LINKING FOOD CATEGORIES (continued)

Category	Answer	New Category
Unknown	Norwegian lefse	Pancakes/Flapjacks
Unknown	Pancake	Pancakes/Flapjacks
Spaghetti Sauce	No	Pasta:Noodles, Macaroni
Unknown	Couscous	Pasta:Noodles, Macaroni
Unknown	Macaroni	Pasta:Noodles, Macaroni
Unknown	Noodles	Pasta:Noodles, Macaroni
Unknown	Pasta	Pasta:Noodles, Macaroni
Beef, Ham, Pork, Chicken, Turkey, Vegetarian, Other Sandwiches	Peanut butter	PB sandwich, PBJ Sandwich
Beef, Ham, Pork, Chicken, Turkey, Vegetarian, Other Sandwiches	Peanut butter and banana	PB sandwich, PBJ Sandwich
Beef, Ham, Pork, Chicken, Turkey, Vegetarian, Other Sandwiches	Peanut butter and jelly	PB sandwich, PBJ Sandwich
Unknown	Peanut butter and jelly sandwich	PB sandwich, PBJ Sandwich
Unknown	Peanut butter sandwich	PB sandwich, PBJ Sandwich
Unknown	Fried pickles	Pickles, Fried Pickles
Unknown	Pickles	Pickles, Fried Pickles
Cakes, Cupcakes, Snack Cakes	Pie	Pie, Tarts
Cakes, Cupcakes, Snack Cakes	Tastykake Pies, apple	Pie, Tarts
Cakes, Cupcakes, Snack Cakes	Tastykake Pies, blueberry	Pie, Tarts
Cakes, Cupcakes, Snack Cakes	Tastykake Pies, cherry	Pie, Tarts
Cakes, Cupcakes, Snack Cakes	Tastykake Pies, coconut creme	Pie, Tarts
Cakes, Cupcakes, Snack Cakes	Tastykake Pies, lemon	Pie, Tarts
Cakes, Cupcakes, Snack Cakes	Tastykake Pies, peach	Pie, Tarts
Cakes, Cupcakes, Snack Cakes	Tastykake Pies, pineapple cheese	Pie, Tarts
Cakes, Cupcakes, Snack Cakes	Tastykake Pies, Tasty Clairs	Pie, Tarts
Unknown	Pie	Pie, Tarts
Unknown	Tart	Pie, Tarts
Unknown	Bagel bites	Pizza, Pizza Roll, Bagel Bites
Unknown	Pizza	Pizza, Pizza Roll, Bagel Bites
Unknown	Pizza roll	Pizza, Pizza Roll, Bagel Bites
Unknown	Popcorn	Popcorn

LINKING FOOD CATEGORIES (continued)

Category	Answer	New Category
Ice cream, Sherbet, Tofu Desserts, Frozen Dairy Desserts, Frozen Yogurt	Sorbet	Pops, Ices, Frz Fruit Bars, Sorbets, Slurpees...
Unknown	Frozen fruit bar	Pops, Ices, Frz Fruit Bars, Sorbets, Slurpees...
Unknown	Icee	Pops, Ices, Frz Fruit Bars, Sorbets, Slurpees...
Unknown	Popsicle	Pops, Ices, Frz Fruit Bars, Sorbets, Slurpees...
Unknown	Slurpee	Pops, Ices, Frz Fruit Bars, Sorbets, Slurpees...
Unknown	Sorbet	Pops, Ices, Frz Fruit Bars, Sorbets, Slurpees...
Mixed Dishes, Casseroles	Greek meat pie	Pot pie
Mixed Dishes, Casseroles	Greek spinach pie	Pot pie
Mixed Dishes, Casseroles	Hamburger pie	Pot pie
Mixed Dishes, Casseroles	Oyster pie	Pot pie
Mixed Dishes, Casseroles	Pot pie	Pot pie
Mixed Dishes, Casseroles	Sirloin burger pie	Pot pie
Mixed Dishes, Casseroles	Spanakopitta	Pot pie
Mixed Dishes, Casseroles	Spinach pie	Pot pie
Pies, Tarts	Pot Pie	Pot pie
Unknown	Pot pie	Pot pie
Beef, lamb, Veal, Game meats	Chicken	Poultry
Beef, lamb, Veal, Game meats	Duck	Poultry
Beef, lamb, Veal, Game meats	Emu	Poultry
Beef, lamb, Veal, Game meats	Ostrich	Poultry
Beef, lamb, Veal, Game meats	Turkey	Poultry
Beef, lamb, Veal, Game meats	Chicken	Poultry
Beef, lamb, Veal, Game meats	Poultry	Poultry
Beef, lamb, Veal, Game meats	Turkey	Poultry
Ham or pork	Chicken	Poultry
Unknown	Poultry	Poultry
Unknown	Meal replacement beverage/drink	Pwd Bkfst drink, Meal Replace, Protein Supp
Unknown	Powdered breakfast drink	Pwd Bkfst drink, Meal Replace, Protein Supp
Unknown	Protein supplement beverage	Pwd Bkfst drink, Meal Replace, Protein Supp
Unknown	Pretzels	Pretzels

LINKING FOOD CATEGORIES (continued)

Category	Answer	New Category
Condiments, Sauce, Salsa	Custard sauce	Pudding
Fruit, Berries	Fruit whip	Pudding
Unknown	Firni Indian dessert	Pudding
Unknown	Flan	Pudding
Unknown	Mousse	Pudding
Unknown	Pudding	Pudding
Unknown	Tiramisu dessert	Pudding
Mixed Dishes, Casseroles	Quiche	Quiche
Unknown	Quiche	Quiche
Mixed Dishes, Casseroles	Cannelloni	Ravioli, Tortellini, Manicotti, Cannelloni...
Mixed Dishes, Casseroles	Fettuccini Alfredo	Ravioli, Tortellini, Manicotti, Cannelloni...
Mixed Dishes, Casseroles	Manicotti	Ravioli, Tortellini, Manicotti, Cannelloni...
Mixed Dishes, Casseroles	Noodles Romanoff	Ravioli, Tortellini, Manicotti, Cannelloni...
Mixed Dishes, Casseroles	Ravioli	Ravioli, Tortellini, Manicotti, Cannelloni...
Mixed Dishes, Casseroles	Stuffed pasta	Ravioli, Tortellini, Manicotti, Cannelloni...
Mixed Dishes, Casseroles	Stuffed shells	Ravioli, Tortellini, Manicotti, Cannelloni...
Mixed Dishes, Casseroles	Tortellini	Ravioli, Tortellini, Manicotti, Cannelloni...
Pasta: Noodles, Macaroni	Canelloni	Ravioli, Tortellini, Manicotti, Cannelloni...
Pasta: Noodles, Macaroni	Fettucine Alfredo	Ravioli, Tortellini, Manicotti, Cannelloni...
Pasta: Noodles, Macaroni	Manicotti	Ravioli, Tortellini, Manicotti, Cannelloni...
Pasta: Noodles, Macaroni	Noodles Romanoff	Ravioli, Tortellini, Manicotti, Cannelloni...
Pasta: Noodles, Macaroni	Ravioli	Ravioli, Tortellini, Manicotti, Cannelloni...
Pasta: Noodles, Macaroni	Stuffed pasta	Ravioli, Tortellini, Manicotti, Cannelloni...
Pasta: Noodles, Macaroni	Stuffed shells	Ravioli, Tortellini, Manicotti, Cannelloni...
Pasta: Noodles, Macaroni	Tortellini	Ravioli, Tortellini, Manicotti, Cannelloni...
Unknown	Cannelloni	Ravioli, Tortellini, Manicotti, Cannelloni...
Unknown	Manicotti	Ravioli, Tortellini, Manicotti, Cannelloni...
Unknown	Ravioli	Ravioli, Tortellini, Manicotti, Cannelloni...
Unknown	Stuffed shells	Ravioli, Tortellini, Manicotti, Cannelloni...
Unknown	Tortellini	Ravioli, Tortellini, Manicotti, Cannelloni...
Mixed Dishes, Casseroles	Risotto	Rice

LINKING FOOD CATEGORIES (continued)

Category	Answer	New Category
Unknown	Rice	Rice
Unknown	Risotto	Rice
Bread (Not Sweet)	Bagel	Rolls, Buns, Bagels, English Muffins
Bread (Not Sweet)	English muffin	Rolls, Buns, Bagels, English Muffins
Bread (Not Sweet)	Roll	Rolls, Buns, Bagels, English Muffins
Sweet Breads, Coffee Cakes, Sweet Rolls, pastries, Muffins...	Bagel	Rolls, Buns, Bagels, English Muffins
Sweet Breads, Coffee Cakes, Sweet Rolls, pastries, Muffins...	English muffin	Rolls, Buns, Bagels, English Muffins
Sweet Breads, Coffee Cakes, Sweet Rolls, pastries, Muffins...	English	Rolls, Buns, Bagels, English Muffins
Unknown	Bagel	Rolls, Buns, Bagels, English Muffins
Unknown	Bun	Rolls, Buns, Bagels, English Muffins
Unknown	English muffin	Rolls, Buns, Bagels, English Muffins
Unknown	Roll	Rolls, Buns, Bagels, English Muffins
Unknown	Cereal	RTE cereal
Unknown	Kashi cereal	RTE cereal
Unknown	Ready-to-eat cereal	RTE cereal
Unknown	Brummel and Brown Spread	Salad dressing, Mayonnaise
Unknown	Butter	Salad dressing, Mayonnaise
Unknown	Butter replacement	Salad dressing, Mayonnaise
Unknown	Margarine	Salad dressing, Mayonnaise
Unknown	Spread	Salad dressing, Mayonnaise
Unknown	Oil	Salad dressing, Mayonnaise
Unknown	Mayonnaise	Salad dressing, Mayonnaise
Unknown	Salad dressing	Salad dressing, Mayonnaise
Beef, lamb, Veal, Game meats	Sausage	Sausage
Meat Substitutes, Meat Alternates, Vegetarian and/or "Meatless" Versions	Sausage	Sausage
Meat Substitutes, Meat Alternates, Vegetarian and/or "Meatless" Versions	Sausage crumbles	Sausage
Unknown	Sausage	Sausage

LINKING FOOD CATEGORIES (continued)

Category	Answer	New Category
Mixed Dishes, Casseroles	Shepherd's pie	Shepherd's pie
Pies, Tarts	Shepherd's	Shepherd's pie
Unknown	Shepherd's pie	Shepherd's pie
Juices (100%), Drinks, Ades	Carbonated flavored water	Sodas, Pop, Soft Drinks
Juices (100%), Drinks, Ades	Spring Water 'n Juice	Sodas, Pop, Soft Drinks
Unknown	Carbonated water	Sodas, Pop, Soft Drinks
Unknown	Flavored water	Sodas, Pop, Soft Drinks
Unknown	Mistic Sparkling Water Beverage	Sodas, Pop, Soft Drinks
Mixed Dishes, Casseroles	Souffle	Souffle
Unknown	Souffle	Souffle
Unknown	Menudo soup	Soup
Unknown	Miso soup	Soup
Unknown	Mondongo soup	Soup
Unknown	Soup	Soup
Unknown	Vietnamese Pho soup	Soup
Unknown	Sour cream	Sour cream
Condiments, Sauce, Salsa	Marinara sauce	Spaghetti Sauce
Condiments, Sauce, Salsa	Spaghetti sauce	Spaghetti Sauce
Gravy	Tomato sauce	Spaghetti Sauce
Unknown	Spaghetti sauce	Spaghetti Sauce
Pasta: Noodles, Macaroni	Spaghetti with sauce	Spagh, w/Sauce, w/Meatballs/sauce
Pasta: Noodles, Macaroni	With sauce	Spagh, w/Sauce, w/Meatballs/sauce
Unknown	Spaghetti	Spagh, w/Sauce, w/Meatballs/sauce
Unknown	Spaghetti with meatballs and sauce	Spagh, w/Sauce, w/Meatballs/sauce
Unknown	Spaghetti with sauce	Spagh, w/Sauce, w/Meatballs/sauce
Mixed Dishes, Casseroles	Goulash	Stews, Guisado, Goulash
Mixed Dishes, Casseroles	Guisada	Stews, Guisado, Goulash
Mixed Dishes, Casseroles	Stew	Stews, Guisado, Goulash
Soup	Beef stew	Stews, Guisado, Goulash
Soup	Chicken stew	Stews, Guisado, Goulash
Soup	Lamb/Mutton stew	Stews, Guisado, Goulash

LINKING FOOD CATEGORIES (continued)

Category	Answer	New Category
Soup	Oyster stew	Stews, Guisado, Goulash
Soup	Pork stew	Stews, Guisado, Goulash
Soup	Seafood stew	Stews, Guisado, Goulash
Soup	Stew	Stews, Guisado, Goulash
Soup	Tripe stew	Stews, Guisado, Goulash
Soup	Turkey stew	Stews, Guisado, Goulash
Soup	Vegetable stew	Stews, Guisado, Goulash
Soup	Venison stew	Stews, Guisado, Goulash
Unknown	Goulash	Stews, Guisado, Goulash
Unknown	Guisado	Stews, Guisado, Goulash
Unknown	Stew	Stews, Guisado, Goulash
Mixed Dishes, Casseroles	Stuffed cabbage roll	Stuff cab/pepper/grape leaves, Chile rellenos
Mixed Dishes, Casseroles	Stuffed chile pepper	Stuff cab/pepper/grape leaves, Chile rellenos
Mixed Dishes, Casseroles	Stuffed grape leaves	Stuff cab/pepper/grape leaves, Chile rellenos
Mixed Dishes, Casseroles	Stuffed pepper	Stuff cab/pepper/grape leaves, Chile rellenos
Unknown	Chiles rellenos	Stuff cab/pepper/grape leaves, Chile rellenos
Unknown	Stuffed cabbage	Stuff cab/pepper/grape leaves, Chile rellenos
Unknown	Stuffed grape leaves	Stuff cab/pepper/grape leaves, Chile rellenos
Unknown	Stuffed peppers	Stuff cab/pepper/grape leaves, Chile rellenos
Unknown	Rice stuffing	Stuffing
Unknown	Sugar	Sugar
Fish, Shellfish	Sushi	Sushi
Mixed Dishes, Casseroles	Sashimi	Sushi
Mixed Dishes, Casseroles	Sushi	Sushi
Unknown	Sushi	Sushi
Bread (Not Sweet)	Croissant	Sweet brds, Coffee Cakes, Sweet Rolls....
Bread (Not Sweet)	Muffin	Sweet brds, Coffee Cakes, Sweet Rolls....
Bread (Not Sweet)	Sweet bread	Sweet brds, Coffee Cakes, Sweet Rolls....
Cakes, Cupcakes, Snack Cakes	Brownie	Sweet brds, Coffee Cakes, Sweet Rolls....
Cakes, Cupcakes, Snack Cakes	Little Debbie Coffee Cake	Sweet brds, Coffee Cakes, Sweet Rolls....
Cakes, Cupcakes, Snack Cakes	Little Debbie Honey Bun	Sweet brds, Coffee Cakes, Sweet Rolls....

LINKING FOOD CATEGORIES (continued)

Category	Answer	New Category
Cakes, Cupcakes, Snack Cakes	Coffee cake	Sweet brds, Coffee Cakes, Sweet Rolls....
Cakes, Cupcakes, Snack Cakes	Honey bun	Sweet brds, Coffee Cakes, Sweet Rolls....
Cakes, Cupcakes, Snack Cakes	Little Debbie Banana Nut Muffin Loaves	Sweet brds, Coffee Cakes, Sweet Rolls....
Cakes, Cupcakes, Snack Cakes	Little Debbie Blueberry Muffin Loaves	Sweet brds, Coffee Cakes, Sweet Rolls....
Cakes, Cupcakes, Snack Cakes	Little Debbie Pecan Spinwheels	Sweet brds, Coffee Cakes, Sweet Rolls....
Cakes, Cupcakes, Snack Cakes	Pastry	Sweet brds, Coffee Cakes, Sweet Rolls....
Cakes, Cupcakes, Snack Cakes	Sweet roll	Sweet brds, Coffee Cakes, Sweet Rolls....
Cakes, Cupcakes, Snack Cakes	Tastykake Low Fat Koffee Kakes, Lemon, Raspberry and Apple (coffee cakes)	Sweet brds, Coffee Cakes, Sweet Rolls....
Rolls, Buns, Bagels, English Muffins	Caramel roll	Sweet brds, Coffee Cakes, Sweet Rolls....
Rolls, Buns, Bagels, English Muffins	Cinnabon	Sweet brds, Coffee Cakes, Sweet Rolls....
Rolls, Buns, Bagels, English Muffins	Cinnamon bun	Sweet brds, Coffee Cakes, Sweet Rolls....
Rolls, Buns, Bagels, English Muffins	Cinnamon raisin bun	Sweet brds, Coffee Cakes, Sweet Rolls....
Rolls, Buns, Bagels, English Muffins	Cinnamon roll	Sweet brds, Coffee Cakes, Sweet Rolls....
Rolls, Buns, Bagels, English Muffins	Croissant	Sweet brds, Coffee Cakes, Sweet Rolls....
Rolls, Buns, Bagels, English Muffins	Honey bun	Sweet brds, Coffee Cakes, Sweet Rolls....
Rolls, Buns, Bagels, English Muffins	Hot cross bun	Sweet brds, Coffee Cakes, Sweet Rolls....
Rolls, Buns, Bagels, English Muffins	Muffin	Sweet brds, Coffee Cakes, Sweet Rolls....
Rolls, Buns, Bagels, English Muffins	Sticky bun	Sweet brds, Coffee Cakes, Sweet Rolls....
Rolls, Buns, Bagels, English Muffins	Sweet bun	Sweet brds, Coffee Cakes, Sweet Rolls....
Rolls, Buns, Bagels, English Muffins	Sweet roll	Sweet brds, Coffee Cakes, Sweet Rolls....
Unknown	Babka	Sweet brds, Coffee Cakes, Sweet Rolls....
Unknown	Brioche	Sweet brds, Coffee Cakes, Sweet Rolls....
Unknown	Cannoli pastry, dessert	Sweet brds, Coffee Cakes, Sweet Rolls....
Unknown	Coffee cake	Sweet brds, Coffee Cakes, Sweet Rolls....
Unknown	Croissant	Sweet brds, Coffee Cakes, Sweet Rolls....
Unknown	Muffin	Sweet brds, Coffee Cakes, Sweet Rolls....
Unknown	Pan Dulce Mexican sweet bread	Sweet brds, Coffee Cakes, Sweet Rolls....
Unknown	Pastry	Sweet brds, Coffee Cakes, Sweet Rolls....
Unknown	Pop Tarts	Sweet brds, Coffee Cakes, Sweet Rolls....
Unknown	Sopaipilla	Sweet brds, Coffee Cakes, Sweet Rolls....

LINKING FOOD CATEGORIES (continued)

Category	Answer	New Category
Unknown	Sweet bread	Sweet brds, Coffee Cakes, Sweet Rolls....
Unknown	Sweet roll	Sweet brds, Coffee Cakes, Sweet Rolls....
Unknown	Toaster pastry	Sweet brds, Coffee Cakes, Sweet Rolls....
Unknown	Toaster strudel	Sweet brds, Coffee Cakes, Sweet Rolls....
Mixed Dishes, Casseroles	Sweetpotato	Sweet potatoes
Stews, Guisado, Goulash	Sweetpotato	Sweet potatoes
Unknown	Sweet potato	Sweet potatoes
Unknown	Sweetpotato	Sweet potatoes
Unknown	Sweetpotato	Sweet potatoes
White potatoes	Sweetpotato	Sweet potatoes
Unknown	Pancake syrup	Syrups, Pancake syrups
Unknown	Syrup	Syrups, Pancake syrups
Mac and cheese	Frozen	Taco, Burrito, Enchil, Fajita, Quesad, Nacho..
Mixed Dishes, Casseroles	Chile rellenos	Taco, Burrito, Enchil, Fajita, Quesad, Nacho..
Mixed Dishes, Casseroles	Pupusas	Taco, Burrito, Enchil, Fajita, Quesad, Nacho..
Mixed Dishes, Casseroles	Tamale	Taco, Burrito, Enchil, Fajita, Quesad, Nacho..
Spaghetti Sauce	Frozen	Taco, Burrito, Enchil, Fajita, Quesad, Nacho..
Tortillas, Taco Shells, Gordita Shells, Sope Shells, Chalupa Shells	Yes	Taco, Burrito, Enchil, Fajita, Quesad, Nacho..
Unknown	Burrito	Taco, Burrito, Enchil, Fajita, Quesad, Nacho..
Unknown	Chalupa	Taco, Burrito, Enchil, Fajita, Quesad, Nacho..
Unknown	Chilaquile	Taco, Burrito, Enchil, Fajita, Quesad, Nacho..
Unknown	Chimichanga	Taco, Burrito, Enchil, Fajita, Quesad, Nacho..
Unknown	Enchilada	Taco, Burrito, Enchil, Fajita, Quesad, Nacho..
Unknown	Fajitas	Taco, Burrito, Enchil, Fajita, Quesad, Nacho..
Unknown	Flauta	Taco, Burrito, Enchil, Fajita, Quesad, Nacho..
Unknown	Gordita	Taco, Burrito, Enchil, Fajita, Quesad, Nacho..
Unknown	Nachos	Taco, Burrito, Enchil, Fajita, Quesad, Nacho..
Unknown	Pupusa	Taco, Burrito, Enchil, Fajita, Quesad, Nacho..
Unknown	Quesadilla	Taco, Burrito, Enchil, Fajita, Quesad, Nacho..
Unknown	Sope	Taco, Burrito, Enchil, Fajita, Quesad, Nacho..

LINKING FOOD CATEGORIES (continued)

Category	Answer	New Category
Unknown	Taco	Taco, Burrito, Enchil, Fajita, Quesad, Nacho..
Unknown	Taquito	Taco, Burrito, Enchil, Fajita, Quesad, Nacho..
Unknown	Frozen dinner	Taco, Burrito, Enchil, Fajita, Quesad, Nacho..
Unknown	Frozen entree	Taco, Burrito, Enchil, Fajita, Quesad, Nacho..
Unknown	Frozen main dish	Taco, Burrito, Enchil, Fajita, Quesad, Nacho..
Unknown	Frozen meal	Taco, Burrito, Enchil, Fajita, Quesad, Nacho..
Juices (100%), Drinks, Ades	Iced tea	Tea, Hot & Iced
Unknown	Corn tea	Tea, Hot & Iced
Unknown	Mistic Iced Tea	Tea, Hot & Iced
Unknown	Snapple Iced Tea	Tea, Hot & Iced
Unknown	Tea	Tea, Hot & Iced
Mixed Dishes, Casseroles	Tempura	Tempura
Unknown	Tempura	Tempura
Unknown	Chalupa shell	Tortillas, Taco/Gordita/Sope/Chalupa Shells
Unknown	Gordita shell	Tortillas, Taco/Gordita/Sope/Chalupa Shells
Unknown	Sope shell	Tortillas, Taco/Gordita/Sope/Chalupa Shells
Unknown	Taco shell	Tortillas, Taco/Gordita/Sope/Chalupa Shells
Unknown	Tortilla	Tortillas, Taco/Gordita/Sope/Chalupa Shells
Nuts, Seeds, and Mixtures of Nuts and Seeds	Gorp	Trail and Snack Mix
Nuts, Seeds, and Mixtures of Nuts and Seeds	Mixture of nuts, seeds, and dried fruit	Trail and Snack Mix
Nuts, Seeds, and Mixtures of Nuts and Seeds	Trail Mix	Trail and Snack Mix
Unknown	Trail and snack mix	Trail and Snack Mix
Beef, Ham, Pork, Chicken, Turkey, Vegetarian, Other Sandwiches	Bean burger	Veg Sand, Veggie Burger, Garden Burger.....
Beef, Ham, Pork, Chicken, Turkey, Vegetarian, Other Sandwiches	Bean loaf	Veg Sand, Veggie Burger, Garden Burger.....
Beef, Ham, Pork, Chicken, Turkey, Vegetarian, Other Sandwiches	Better'n burger	Veg Sand, Veggie Burger, Garden Burger.....
Beef, Ham, Pork, Chicken, Turkey, Vegetarian, Other Sandwiches	Boca burger	Veg Sand, Veggie Burger, Garden Burger.....
Beef, Ham, Pork, Chicken, Turkey, Vegetarian, Other Sandwiches	Chik patty	Veg Sand, Veggie Burger, Garden Burger.....

LINKING FOOD CATEGORIES (continued)

Category	Answer	New Category
Beef, Ham, Pork, Chicken, Turkey, Vegetarian, Other Sandwiches	ChikStik	Veg Sand, Veggie Burger, Garden Burger.....
Beef, Ham, Pork, Chicken, Turkey, Vegetarian, Other Sandwiches	CrispyChik patty	Veg Sand, Veggie Burger, Garden Burger.....
Beef, Ham, Pork, Chicken, Turkey, Vegetarian, Other Sandwiches	Cucumber	Veg Sand, Veggie Burger, Garden Burger.....
Beef, Ham, Pork, Chicken, Turkey, Vegetarian, Other Sandwiches	Dinner loaf	Veg Sand, Veggie Burger, Garden Burger.....
Beef, Ham, Pork, Chicken, Turkey, Vegetarian, Other Sandwiches	FriChik	Veg Sand, Veggie Burger, Garden Burger.....
Beef, Ham, Pork, Chicken, Turkey, Vegetarian, Other Sandwiches	FriPat	Veg Sand, Veggie Burger, Garden Burger.....
Beef, Ham, Pork, Chicken, Turkey, Vegetarian, Other Sandwiches	Garden grille	Veg Sand, Veggie Burger, Garden Burger.....
Beef, Ham, Pork, Chicken, Turkey, Vegetarian, Other Sandwiches	Garden hamburger	Veg Sand, Veggie Burger, Garden Burger.....
Beef, Ham, Pork, Chicken, Turkey, Vegetarian, Other Sandwiches	Garden vegan	Veg Sand, Veggie Burger, Garden Burger.....
Beef, Ham, Pork, Chicken, Turkey, Vegetarian, Other Sandwiches	Garden veggie patty	Veg Sand, Veggie Burger, Garden Burger.....
Beef, Ham, Pork, Chicken, Turkey, Vegetarian, Other Sandwiches	Gardenburger	Veg Sand, Veggie Burger, Garden Burger.....
Beef, Ham, Pork, Chicken, Turkey, Vegetarian, Other Sandwiches	Griller	Veg Sand, Veggie Burger, Garden Burger.....
Beef, Ham, Pork, Chicken, Turkey, Vegetarian, Other Sandwiches	Harvest burger	Veg Sand, Veggie Burger, Garden Burger.....
Beef, Ham, Pork, Chicken, Turkey, Vegetarian, Other Sandwiches	Lentil rice loaf	Veg Sand, Veggie Burger, Garden Burger.....
Beef, Ham, Pork, Chicken, Turkey, Vegetarian, Other Sandwiches	Okara patty	Veg Sand, Veggie Burger, Garden Burger.....
Beef, Ham, Pork, Chicken, Turkey, Vegetarian, Other Sandwiches	Redi-burger	Veg Sand, Veggie Burger, Garden Burger.....

LINKING FOOD CATEGORIES (continued)

Category	Answer	New Category
Beef, Ham, Pork, Chicken, Turkey, Vegetarian, Other Sandwiches	Soyburger	Veg Sand, Veggie Burger, Garden Burger.....
Beef, Ham, Pork, Chicken, Turkey, Vegetarian, Other Sandwiches	Tomato	Veg Sand, Veggie Burger, Garden Burger.....
Beef, Ham, Pork, Chicken, Turkey, Vegetarian, Other Sandwiches	Vegan burger	Veg Sand, Veggie Burger, Garden Burger.....
Beef, Ham, Pork, Chicken, Turkey, Vegetarian, Other Sandwiches	Vegetable	Veg Sand, Veggie Burger, Garden Burger.....
Beef, Ham, Pork, Chicken, Turkey, Vegetarian, Other Sandwiches	Vegetarian	Veg Sand, Veggie Burger, Garden Burger.....
Beef, Ham, Pork, Chicken, Turkey, Vegetarian, Other Sandwiches	Vegetarian burger	Veg Sand, Veggie Burger, Garden Burger.....
Beef, Ham, Pork, Chicken, Turkey, Vegetarian, Other Sandwiches	Veggie burger	Veg Sand, Veggie Burger, Garden Burger.....
Beef, Ham, Pork, Chicken, Turkey, Vegetarian, Other Sandwiches	Veggie patty	Veg Sand, Veggie Burger, Garden Burger.....
Unknown	Arugula	Vegetables, Dry Beans
Unknown	Bean curd	Vegetables, Dry Beans
Unknown	Cactus	Vegetables, Dry Beans
Unknown	Calabaza	Vegetables, Dry Beans
Unknown	Cassava	Vegetables, Dry Beans
Unknown	Chinese melon	Vegetables, Dry Beans
Unknown	Dry beans	Vegetables, Dry Beans
Unknown	Falafil	Vegetables, Dry Beans
Unknown	Jicama	Vegetables, Dry Beans
Unknown	Kelp	Vegetables, Dry Beans
Unknown	Kim Chee	Vegetables, Dry Beans
Unknown	Lotus root	Vegetables, Dry Beans
Unknown	Miso soybean paste	Vegetables, Dry Beans
Unknown	Natto	Vegetables, Dry Beans
Unknown	Radicchio	Vegetables, Dry Beans
Unknown	Sea moss	Vegetables, Dry Beans

LINKING FOOD CATEGORIES (continued)

Category	Answer	New Category
Unknown	Seaweed	Vegetables, Dry Beans
Unknown	Soybean cake	Vegetables, Dry Beans
Unknown	Soybean curd	Vegetables, Dry Beans
Unknown	Succotash	Vegetables, Dry Beans
Unknown	Taro leaves	Vegetables, Dry Beans
Unknown	Tofu	Vegetables, Dry Beans
Unknown	Vegetable	Vegetables, Dry Beans
Unknown	Vegetable sticks	Vegetables, Dry Beans
Unknown	Yuca blanca	Vegetables, Dry Beans
Hamburger on Bun or Bread (Not Fast Food)	Garden vegetable burger	Veg Sand, Veggie Burger, Garden Burger.....
Hamburger on Bun or Bread (Not Fast Food)	Harvest burger	Veg Sand, Veggie Burger, Garden Burger.....
Hamburger on Bun or Bread (Not Fast Food)	Soyburger	Veg Sand, Veggie Burger, Garden Burger.....
Hamburger on Bun or Bread (Not Fast Food)	Spicy black bean burger	Veg Sand, Veggie Burger, Garden Burger.....
Hamburger on Bun or Bread (Not Fast Food)	Vegetarian burger	Veg Sand, Veggie Burger, Garden Burger.....
Hamburger on Bun or Bread (Not Fast Food)	Garden vegetable burger	Veg Sand, Veggie Burger, Garden Burger.....
Hamburger on Bun or Bread (Not Fast Food)	Harvest burger	Veg Sand, Veggie Burger, Garden Burger.....
Hamburger on Bun or Bread (Not Fast Food)	Soyburger	Veg Sand, Veggie Burger, Garden Burger.....
Hamburger on Bun or Bread (Not Fast Food)	Spicy black bean burger	Veg Sand, Veggie Burger, Garden Burger.....
Hamburger on Bun or Bread (Not Fast Food)	TVP	Veg Sand, Veggie Burger, Garden Burger.....
Hamburger on Bun or Bread (Not Fast Food)	Vegetarian burger	Veg Sand, Veggie Burger, Garden Burger.....
Meat Substitutes, Meat Alternates, Vegetarian and/or "Meatless" Versions	Yes, Sandwich	Veg Sand, Veggie Burger, Garden Burger.....
Unknown	Garden burger	Veg Sand, Veggie Burger, Garden Burger.....
Unknown	Meat substitute sandwich	Veg Sand, Veggie Burger, Garden Burger.....
Unknown	Tomato sandwich	Veg Sand, Veggie Burger, Garden Burger.....
Unknown	Vegetarian sandwich	Veg Sand, Veggie Burger, Garden Burger.....
Unknown	Veggie burger	Veg Sand, Veggie Burger, Garden Burger.....
Unknown	Waffles	Waffles
Unknown	French toast	Waffles
Sodas, Pop, Soft Drinks	Club soda	Water
Sodas, Pop, Soft Drinks	Perrier	Water

LINKING FOOD CATEGORIES (continued)

Category	Answer	New Category
Sodas, Pop, Soft Drinks	Seltzer water	Water
Sodas, Pop, Soft Drinks	Tonic water	Water
French Fries, Tater Tots	Home fries	White Potatoes
Mixed Dishes, Casseroles	Potato(es)	White Potatoes
Stews, Guisado, Goulash	Potato(es)	White Potatoes
Unknown	White potato	White Potatoes
Unknown	Potato(es)	White Potatoes
Unknown	Potato(es)	White Potatoes
Unknown	Yogurt	Yogurt

Appendix C

Responses Included Under Food Source Codes

APPENDIX C

RESPONSES INCLUDED UNDER FOOD SOURCE CODES

Stores

Code 1 - Store – grocery/supermarket

Bakery	Health food store	Warehouse store
Commissary	Produce stand	(Costco, Sam's Club, B.J.'s)
Delivery from store	Salad/food bar items	Weight loss program
Ethnic food store	Sample from store	(Jenny Craig, LA Weight Loss)
Farmer's market	Seafood store/stand	Wal-Mart/Target/Kmart
Grocery store	Supermarket	

Code 27 – Store – convenience type

Convenience-type store (7-11, Circle K)	Dollar store	Gift shop
	Drug store	Liquor/beer store
	Gas station	

Code 28 – Store – no additional info

Restaurants

Code 2 – Restaurant with waiter/waitress

Buffet	Hotel room service	Restaurants with
Diner	Lodge	waiter/waitress service

Code 3 – Restaurant fast food/Pizza

All fast food places	Coffee shop	Ice-cream shop
All pizza places	Deli/sandwich shop	Drive thrus
Bagel shop	Doughnut shop	
Carry out	Food courts	

Code 4 – Bar/Tavern/Lounge

Bar/tavern	Cocktail lounge	Other “drinking places”
------------	-----------------	-------------------------

Code 5 – Restaurant no additional info

Cafeterias/Care Centers

Code 6 – Cafeteria NOT in a K-12 school

All cafeterias (except in K-12 schools)	College/university cafeteria Hospital cafeteria	Work cafeteria
--	--	----------------

Code 7 – Cafeteria in a K-12 school

School cafeteria (only in K-12 school)

Code 8 – Child/adult care center

Child or adult care center other than homes
Day camp

Code 9 – Child/adult home daycare

Private home providing paid daycare for children or adults
--

Community Food Programs

Code 10 – Soup kitchen/Shelter/Food pantry

Emergency food source
(flood, earthquake relief)

Food bank

Homeless shelter

Code 11 – Meals on Wheels Program

Other community programs providing meals to homebound elderly and disabled persons

Code 12 – Community food program – other

Programs providing food on a
regular basis

Senior citizen center
State/Federal congregate
meal site

WIC office
(Not from store with WIC
voucher)

Code 13 – Community program no additional info

Other Sources

Code 14 – Vending machine

Code 15 – Common coffee pot or snack tray

Code 16 – From someone else/Gift (not paid for by SP)

Church

Clinic/doctor's office

Given by family/friend

Home of family/friend

Meeting

Party

Picnic

Wedding reception

Work – from someone else

Code 17 – Mail order purchase

Catalog

Mail order

Internet order

Code 18 – Residential dining facility

Base dining hall

Group home

Nursing home

Senior retirement facility

Code 19 – Grown or caught by you or someone you know

Home-grown food

(vegetables from garden, eggs
from chicken)

Hunted wild food

(rabbit, deer, duck, etc)

Code 20 – Fish caught by you or someone you know

Includes fish and seafood

Code 24 – Sport, recreation, or entertainment facility

Amusement/theme park

Bowling alley/bingo

Carnival/circus/zoo

Casino

Concert

Fair/festival

Flea market

Movie theater

Skating/ice rink

Sporting event/game

Sports stadium

Swimming pool

Code 25 – Street vendor, vending truck

Coffee cart
Food truck

Hot dog stand

Street concession stand

Code 26 – Fundraiser sales

Boy/Girl Scout purchase

School fundraiser

Sport fundraiser

Code 91 – Other, Specify

Appendix D

List of Acceptable Abbreviations

APPENDIX D

LIST OF ACCEPTABLE ABBREVIATIONS

Measuring Abbreviations

Bottle	Bot	Package	pkg
Cup	C	Pint	Pt
Diameter	Dia	Pound	LB
Extra Large	Xlrg	Quart	Qt
Fluid ounce	FO	Regular	Reg
Gallon	Gal	Small	Sm
Height	H	Tablespoon	TB
Inches	In	Teaspoon	TS
Large	Lrg	Thickness	Th
Length	L	Weight	Wt
Medium	Med	Weight ounce	WO
Miniature	Mini	Width	W

Food Item Abbreviations

Barbecue	Bbq	Margarine	Marg
Beverage	Bev	Mayonnaise	Mayo
Casserole	Cass	Mineral	Min
Cereal	Cer	Mozzarella	Mozz
Chicken	Chic	Orange juice	Oj
Coffee	Cof	Peanut butter	Pb
Cottage cheese	Cott ch	Peanut butter & jelly sandwich	Pbj
Crackers	Crac	Sauce	Sau
Cream cheese	Cr ch	Spaghetti	Spag
Decaffeinated	Decaf	Substitute	Subst
Dinner	Din	Supper	Sup
French fries	Ffries	Tomato	Tom
Grapefruit	Grpf	Vitamin	Vit
Juice	Jc	Vegetables	Veg
Lettuce	Lett	Water	Wat
Lunch	Lun	Whole wheat	Wh wh
Macaroni	Mac		

LIST OF ACCEPTABLE ABBREVIATIONS (continued)**Descriptive Abbreviations**

Additions	Adds	Low fat	Lf
Amount	Amt	Natural	Natl
Baby food	Bf	Occasion	Occ
Baked	Bkd	Other	Oth
Breakfast	Bfast	Package	Pkg
Calorie	Cal	Piece(s)	Pc(s)
Canned	Can	Powdered	Pwd
Carbonated	Carb	Preparation	Prep
Cholesterol	Chol	Presliced	Presl
Chopped	Chpd	Presweetened	Preswt
Commercial	Comml	Processed	Proc
Concentrate	Conc	Reduced	Red
Cooked	Ckd	Regular	Reg
Cooking	Ckg	Rectangular	Rect
Directions	Dir	Same as	Sa
Don't know	Dk	Served	Svd
Fast food place	Ffplace	Serving	Svg
Fat free	Ff	Size	Sz
Frozen	Frz	Slice(s)	Sl(s)
Ground	Grd	Square	Sq
Including	Incl	Sweetened	Swt
Ingredients	Ingred	With	W/
Low calorie	Low cal	Without	Wo/