

# National Health and Nutrition Examination Survey (NHANES)

## Oral Health Examiners Manual

January 2020

## Table of Contents

<b><u>Chapter</u></b>		<b><u>Page</u></b>
1	Overview to the Oral Health Component.....	1-1
	1.1 Introduction.....	1-1
	1.2 Data Collection.....	1-2
	1.3 Operations Overview .....	1-3
	1.4 Conducting the Oral Health Exam .....	1-4
	1.5 Documenting Incomplete and Omitted Examinations.....	1-5
	1.6 Report of Dental Exam Findings and Referral Letters .....	1-6
2	Oral Health Examination Methods.....	2-1
	2.1 Preface .....	2-1
	2.2 Sequence of the Examination Subcomponents.....	2-1
	2.3 Pre-Examination Procedures .....	2-1
	2.3.1 Regular Exam with Dental Examiner Only.....	2-2
	2.3.2 Exam with Dental Examiner and Reference Examiner.....	2-3
	2.4 Answering Study Participant Questions .....	2-5
	2.5 Guide to the Integrated Survey and Information System (ISIS).....	2-6
	2.6 General Data Entry Guidelines .....	2-8
	2.7 Editing the Examination Record.....	2-9
	2.8 Section Status Screens .....	2-10
	2.9 Examination Breakoffs .....	2-11
	2.9.1 Clearing a Screen.....	2-11
	2.9.2 Canceling an Examination.....	2-12
	2.9.3 Exiting an Examination .....	2-12
3	Tooth Count.....	3-1
	3.1 Background.....	3-1
	3.2 Examination Procedures.....	3-1
	3.3 Guidelines for Scoring.....	3-2
	3.4 Recording Procedures .....	3-3

<b><u>Chapter</u></b>		<b><u>Page</u></b>
4	Dental Caries .....	4-1
	4.1 Background .....	4-1
	4.2 Examination Procedures .....	4-1
	4.3 Guidelines for Scoring.....	4-3
	4.4 Guide for Referral and Followup .....	4-14
5	Dental Root Caries .....	5-1
	5.1 Background .....	5-1
	5.2 Examination Procedures .....	5-1
	5.3 Scoring Codes .....	5-2
	5.4 Diagnostic Criteria .....	5-2
	5.5 Guide for Referral and Followup .....	5-4
	5.6 Recording Procedures .....	5-4
6	Dental Sealants.....	6-1
	6.1 Background .....	6-1
	6.2 Examination Procedures .....	6-1
	6.3 Guidelines for Scoring.....	6-2
	6.4 Recording Procedures .....	6-2
7	Human Papillomavirus (HPV) Oral Rinse.....	7-1
	7.1 Background .....	7-1
	7.2 Overview of Exam.....	7-2
	7.3 Equipment and Supplies .....	7-2
	7.4 Examination Protocol .....	7-3
	7.4.1 Eligibility Criteria .....	7-3
	7.4.2 Procedures .....	7-3
	7.5 Post-Examination Procedures.....	7-5
	7.6 Report of Findings .....	7-7
	7.7 Quality Control.....	7-8

<b><u>Chapter</u></b>		<b><u>Page</u></b>
8	Recommendation for Care, Referrals, and Miscellaneous.....	8-1
8.1	Background.....	8-1
8.2	SP Exam Position Tracking Code.....	8-1
8.2.1	Scoring Code.....	8-1
8.2.2	Guidelines for Scoring.....	8-2
8.3	Recommendation for Care and Referrals.....	8-3
8.3.1	Recommendation for Care Recording Procedure.....	8-3
8.4	Reasons for Referral/Other Conditions.....	8-6
8.4.1	“Other Condition” Codes.....	8-6
8.5	SP Referral Information Screen Recording Procedures.....	8-7
8.6	Post-Examination Procedures.....	8-8
9	Data Quality Control.....	9-1
9.1	Description.....	9-1
9.2	Training.....	9-1
9.3	Evaluation and Gold Standard Examinations.....	9-2
10	Equipment and Supplies.....	10-1
10.1	Dental Examination Area in MEC.....	10-1
10.2	Examination Environment.....	10-2
10.3	Description of Equipment.....	10-2
10.3.1	Basic Patient Chair.....	10-3
10.3.2	Dentist Stool.....	10-4
10.3.3	Dental Light.....	10-4
10.3.4	Air Compressor.....	10-6
10.3.5	Air Syringe.....	10-7
10.3.6	Autoclave.....	10-8
10.3.7	Ultrasonic Cleaner.....	10-15
10.3.8	Attest Biological Incubator.....	10-17
10.4	Description of Instruments.....	10-20
10.5	Description of Supplies.....	10-20

<b><u>Chapter</u></b>		<b><u>Page</u></b>
10.6	Inventory Procedures .....	10-20
	10.6.1 Consumables vs. Nonconsumables .....	10-23
	10.6.2 Shipping Excess Inventory Back to the Warehouse .....	10-23
	10.6.3 Tracking of Expired and Broken Inventory .....	10-24
10.7	Equipment Procedures and Maintenance .....	10-24
	10.7.1 Start of Stand.....	10-24
	10.7.2 Start of Exam Session .....	10-26
	10.7.3 End of Exam Session.....	10-26
	10.7.4 Weekly .....	10-27
	10.7.5 Midstand .....	10-27
	10.7.6 End of Stand .....	10-27
	10.7.7 Replacing Instruments .....	10-29
10.8	Infection Control .....	10-29
	10.8.1 Prior to the Examination.....	10-30
	10.8.2 After Each Examination.....	10-30
	10.8.3 After Each Session .....	10-31
	10.8.4 Infection Control Supplies .....	10-31
	10.8.5 Instruments.....	10-33
	10.8.6 Autoclave .....	10-34
10.9	Spore Tests.....	10-39
	10.9.1 Processing .....	10-40
	10.9.2 Interpretation .....	10-40
	10.9.3 Use of Controls.....	10-41
	10.9.4 Reporting Results.....	10-41
10.10	Unusual Field Occurrence .....	10-43
11	Quality Assurance Oral Health Operations.....	11-1
	11.1 Background.....	11-1
	11.2 ISIS QC System.....	11-1
	11.3 Start of Stand Procedures .....	11-3
	11.4 Within Stand Tasks .....	11-5
	11.5 End of Stand Packup Procedures.....	11-7
	11.6 Equipment Swap.....	11-8
	11.7 Shipping.....	11-8

**Appendixes**

**Page**

A	Oral Health – Target Group: SPs 1+ .....	A-1
B	Guidelines for Infection Control in Dental Health-Care Settings .....	B-1
C	Oral Health Referral Letter .....	C-1
D	NHANES 2019 Oral Health Talking Points – English.....	D-1
E	NHANES 2019 Oral Health Talking Points – Spanish.....	E-1
F	Summary Dental Exam Reference Sheet .....	F-1
G	Dental Chair Assembly .....	G-1
H	Backup Equipment.....	H-1

**Exhibits**

2-1	Oral Health Examiner screen .....	2-2
2-2	Gold Standard Examiner Recruitment screen.....	2-4
2-3	Transition screen .....	2-5
2-4	Coronal Caries screen .....	2-7
2-5	Sample Section Status screen .....	2-10
3-1	Tooth count screen .....	3-5
4-1	Coronal Caries screen .....	4-4
4-2	Missing teeth codes, by cause and whether or not replaced .....	4-6
4-3	Dental restoration codes by whether teeth are permanent or primary and whether the material is an amalgam or other material.....	4-7
4-4	Heads-Up Display screen .....	4-15
5-1	Root Caries screen.....	5-5
6-1	Dental Sealant screen .....	6-3

<b><u>Exhibits</u></b>		<b><u>Page</u></b>
7-1	Data entry screen .....	7-5
7-2	HPV rinse section status screen .....	7-6
7-3	Reason for “Not Done” .....	7-7
8-1	SP Position screen .....	8-2
8-2	Recommendation for Care screen.....	8-4
8-3	SP Referral Information screen .....	8-4
8-4	Guidelines for dental referral.....	8-5
10-1	Dental examination room.....	10-1
10-2	Dental light .....	10-5
10-3	Air syringe.....	10-8
10-4	Equipment and supplies for dental component.....	10-21
10-5	Photo showing shutdown button.....	10-28
10-6	End of Session QC screen .....	10-39
10-7	Weekly QC screen (1) .....	10-42
10-8	Weekly QC screen (2) .....	10-43
11-1	Dental Quality Control Check screen.....	11-2
11-2	Quality control checks – Start of Stand.....	11-5
11-3	Start of session quality control checks.....	11-6
11-4	End of session quality control checks .....	11-6
11-5	Weekly quality control checks.....	11-7
11-6	Middle of stand quality control checks.....	11-7
11-7	End of stand quality control checks .....	11-8

THIS PAGE IS INTENTIONALLY LEFT BLANK.

# 1. Overview to the Oral Health Component

---

## 1.1 Introduction

The 2020 Oral Health Component of NHANES is sponsored by the following organizations:

- The Centers for Disease Control and Prevention (CDC)/National Center for Chronic Disease Prevention and Health Promotion (NCCDPHP)/Division of Oral Health (DOH); and
- The CDC/National Center for Health Statistics (NCHS).

This component was developed by the DOH, NIDCR, and the NCHS. Some elements of the oral health component benefited from external collaboration.

The purpose of this component is to assess the prevalence of oral conditions and diseases, such as tooth retention, dental caries, and sealants. A concurrent set of questions administered during the household interview assesses issues related to dental utilization, oral hygiene practices, and oral health quality of life.

Over the past five decades, oral and dental health characteristics collected in national surveys supported by the Federal Government have been critical for monitoring health status, risk factors for disease, access to preventive and treatment services, and other health characteristics among the general population and special subpopulations. These studies include the National Health and Nutrition Examination Surveys (NHANES) and the National Health Interview Surveys (NHIS), as well as special surveys such as the Hispanic Health and Nutrition Examination Survey and the children's and adult surveys conducted by the National Institute of Dental and Craniofacial Research.

Oral and dental diseases affect many in the United States. Dental caries and tooth loss remain significant problems affecting the Nation's oral health. Although average dental caries rates for school-age children have declined, 17 percent of children aged 6-9 years have untreated dental caries. Dental sealants, an effective caries prevention measure, have been underutilized in the United States,

with about 32 percent of children aged 6-9 having them. Among older adults, complete tooth loss affects about 1 in 7 adults aged 65-74 years.<sup>1</sup>

The 2020 oral health component will meet a critical need to continue monitoring trends in oral health status. The 2020 oral health component has a comprehensive caries evaluation that is similar to the assessment that was conducted during 2015-16. Likewise, the assessments of dental sealants are similar to those conducted during 2015-16. An evaluation of dental root caries will be conducted using assessment criteria similar to that used in 1999-2004 and differentiating restorative dental materials used was introduced in 2015. In addition to the examination component, oral health-related questions will be asked during the home interview covering topics on dental usage, quality of life, health promotion/disease prevention, and periodontal health. The 2020-2021 oral health exam will produce sufficient data to monitor six Healthy People 2020 oral health objectives (addressing dental caries experience; untreated dental decay; no permanent tooth loss; complete tooth loss; and dental sealants). An oral health question on the receipt of prevention information from oral health care providers will produce data to monitor a new Healthy People 2020 health objective.

## **1.2 Data Collection**

The mobile examination center (MEC) contains an automated computer system referred to as ISIS, the Integrated Survey and Information System. The automated system is used to:

- Direct the flow of SPs through the MEC, keeping track of which parts of the examinations have been completed;
- Record interview and examination data;
- Perform edits on collected data; and
- Enter quality control data for components.

The oral health examiner will have his or her observations (codes) directly entered into ISIS during the Oral Health dental examination by MEC staff trained as dental recorders.

---

<sup>1</sup> Dye BA, Li X, Thornton-Evans G. Oral health disparities as determined by selected healthy people 2020 objectives for the United States, 2009-10. NCHS Data Brief, no 104. Hyattsville, MD: National Center for Health Statistics, 2012. Retrieved from <http://www.cdc.gov/nchs/products/databriefs/db104.htm>.

## 1.3 Operations Overview

This section summarizes the flow in the MEC and the responsibilities of the oral health team during the session.

- The oral health exam will be conducted by licensed dentists (D.D.S./D.M.D.). Data will be recorded by a separate dental recorder.
- The dental examiner (D.D.S./D.M.D.) arrives at the MEC prior to the session start. He or she needs to arrive early enough to complete the following tasks prior to the start of session:
  - Print and post the session schedule for the number of study participants (SPs) and their ages;
  - Set up the oral health work area (details will be provided later in this document);
  - Check all equipment;
  - Make sure that enough supplies are available for the session. A full session is quite busy and there will be no time to resupply; and
  - Complete the quality control for the set-up in ISIS (details will be provided later).
- At the start of the session, each SP will check in with the coordinator at the workstation, just inside the MEC entrance. The coordinator will provide each SP with a bracelet with the SP's name, ID number, and corresponding bar code.
- The dental examiner notifies the coordinator that the room set-up is complete and the dental examiner is ready to receive SPs.
- The dental recorder goes to the coordinator station to meet the SP and bring him or her to the oral health room.
- The recorder opens the SP's record in ISIS and wands the bar code on the SP's bracelet.
- The dental examiner completes the oral health exam while the recorder enters the data in the ISIS system.
- The dental recorder escorts the SP to the reception area or next examination.
- The dental examiner sets up the room for the next SP.

- At the end of a session, the examiner does the following:
  - Cleans the oral health room;
  - Takes the biohazard trash bag to the collection area; and
  - Completes the end of session quality control in ISIS.

## **1.4 Conducting the Oral Health Exam**

Data for this component will be collected using a visual-tactile examination. This component has several assessments. The specific assessment an SP receives is dependent on his or her age. Only SPs aged 1 year or older are eligible for one or more parts of the oral health component. The specific oral health screenings and question modules, with appropriate age range, are listed below:

- Tooth Count (age 1 and older);
- Dental Caries (age 1 and older);
- Root Caries (18 years and older);
- Dental Sealants (3-19 years);
- Human Papilloma Virus (HPV) Rinse (14-69 years); and
- Miscellaneous/Report of Findings (age 1 and older).

The oral health exam will be conducted in the oral health examination room. The assessments will be performed with the SP in a recumbent position with the D.D.S./D.M.D. seated behind the SP (positioning is typical of earlier oral health examinations in the MEC). The dental examiner will always use a new pair of examination gloves and wash his or her hands before regloving. The oral health examination pack will contain the following dental hand instruments: #5 reflecting mirror, a #23 dental explorer, and two – 2”x2” gauze squares. All instruments will be sterilized in a steam autoclave. The CDC infection control guidelines for dental practice will be practiced (Appendix B).

The dental examiner will use the existing halogen dental light for illumination and will have access to compressed air. The examiners may use compressed air to clear the dental viewing area of saliva and residual food debris. If an assessment cannot be performed with the SP in the recumbent position, the examiner will attempt to accurately complete the assessment with the SP in an alternative

position. Assessments completed with the SP not in a recumbent position will be coded with the existing position tracking code. Details are described elsewhere in this manual.

## 1.5 Documenting Incomplete and Omitted Examinations

If a scheduled examination is partially completed or not done at all, the reason must be recorded in ISIS. The NHANES dental examination has several subcomponents and not every SP receives every subcomponent. The primary reason why SPs do not receive certain subcomponents relates to age. However, there may be occasions when SPs are prevented from receiving the dental examination, or the dental examination begins but must be terminated prior to completion. These unusual circumstances are recorded in ISIS. The age-dependent components are already accounted for by the system.

Specific reasons for terminating an examination or a subcomponent of an examination are recorded in ISIS, on the status screen for the whole examination or for the particular section of the examination. Section status screens are summary screens that appear at the end of each subcomponent section: dentition, recommendation for care, and imaging. If the subcomponent is partially complete or not done, the following reasons are programmed into the ISIS system and appear at the status screen:

- **Communication Problem.** SP is unable to understand and follow the instructions for the component due to cognitive impairment, or other problem, and is unable to complete the exam.
- **SP Refusal.** The SP refuses the component for any reason other than an illness or emergency.
- **No Time.** There is no time to do the examination.
- **Physical Limitation.** SP is unable to complete the exam due to a physical limitation.
- **Equipment Failure.** A piece of equipment is not working, or the examiner does not have the supplies necessary to complete an exam.
- **Safety Exclusion.** The SP was excluded from the component for safety reasons.
- **Interrupted.** An exam is interrupted, and cannot be completed by the SP.

- **Language Barrier.** The SP does not speak any of the translated languages, or does not have an interpreter.
- **SP ill/Emergency.** The SP becomes ill or an emergency occurs and the exam was not performed on the SP.
- **Other (Specify).** If a reason is not programmed in the ISIS application, the examiner can enter a comment in the text field.

## 1.6 Report of Dental Exam Findings and Referral Letters

The last portion of the examination is the Recommendation for Care screen. The information on this screen is used to create the Report of Oral Exam Findings and an Oral Health Referral Letter, if needed. The information on this screen is partially automated—based on the examination data, and partially examiner driven—based on information the dental examiner gives the recorder. The Report of Findings will be handed to the SP when he or she leaves the MEC. It will indicate whether the SP should continue his or her usual dental care, see a dentist at his or her earliest convenience, see a dentist within 2 weeks, or see a dentist immediately. The Referral Letter is handed to SPs whose oral health warranted a concern that they see a dentist within the next 2 weeks or earlier. The report, Referral Letter, and related procedures are discussed in depth in Chapter 8.

## **2. Oral Health Examination Methods**

---

### **2.1 Preface**

The oral health examination consists of six assessment modules and related sections covering the Report of Findings. The dentist conducts the oral health assessments, and completes the Report of Findings. All examiner observations are directly entered by dental recorders.

### **2.2 Sequence of the Examination Subcomponents**

Most study participants (SPs) aged 1 year and older are eligible for some part of the oral health component. The subcomponents are conducted in the following order:

- Tooth Count (age 1 and older);
- Dental Caries (age 1 and older);
- Root Caries (18 years and older);
- Dental Sealants (3-19 years);
- Human Papilloma Virus (HPV) Rinse (14 – 69 years); and
- Miscellaneous/Report of Findings (age 1 and older).

The assessment procedures and methods are discussed in the following sections of this manual. The assessment sequences follow the sequences shown on the ISIS screen. Each assessment has its own sequence.

### **2.3 Pre-Examination Procedures**

Outlined below are the pre-examination procedures for a regular dental exam with the dental examiner and for an exam with the dental examiner and the reference examiner.

### 2.3.1 Regular Exam with Dental Examiner Only

Before conducting the oral health exam, the dental examiner will explain the component to the SP by reading the following standard script:

STANDARD SCRIPT. PLEASE READ WORD FOR WORD.

“The dental exam that I am about to perform is for study purposes only and is not a substitute for a dental exam that you would normally receive by a dentist.

I will be entering numbers and letters that have meaning only for this study into the computer.

I will be looking at your teeth and may touch your mouth, teeth, gums, or dental appliances.

I would like to remind you that you can stop the exam at any time and you are free to ask questions at any time.

I may be able to give you some very general information regarding what I saw at the end of this exam.”

This script is found on the Oral Health Examiner screen, as shown in Exhibit 2-1.

#### Exhibit 2-1. Oral Health Examiner screen

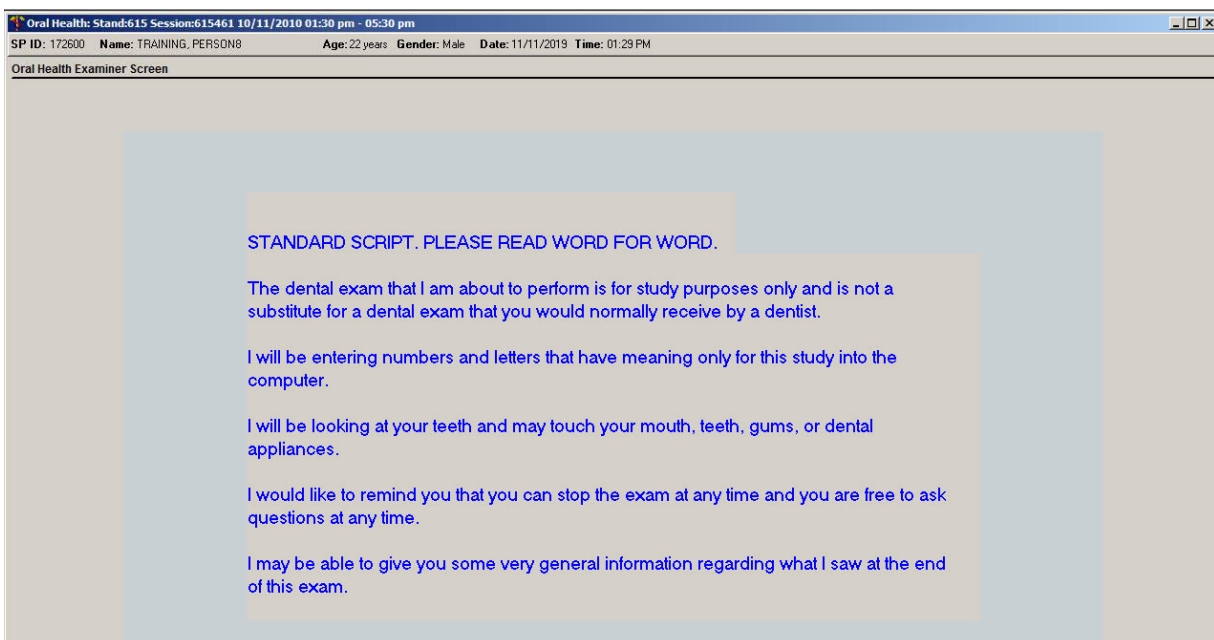

### 2.3.2 Exam with Dental Examiner and Reference Examiner

Before conducting the oral health exam, the reference examiner will explain the component to the SP by reading the following standard script:

STANDARD SCRIPT. PLEASE READ WORD FOR WORD.

“I am the reference examiner for the oral health component. In order to insure the high quality of our data, we perform repeat exams. For data quality proposes, I will perform a dental exam first and remain in the room to observe the dental examiner who will also perform the same exam. Are you OK with receiving two exams for study proposes?”

The dental exam that I am about to perform is for study purposes only and is not a substitute for a dental exam that you would normally receive by a dentist.

I will be entering numbers and letters that have meaning only for this study into the computer.

You may overhear the examiner and I discuss the numbers and letters that are entered into the computer. Our discussion is only for data quality purposes.

I will be looking at your teeth and may touch your mouth, teeth, gums, or dental appliances.

I would like to remind you that you can stop the exam at any time and you are free to ask questions at any time.”

This script can be seen in Exhibit 2-2, the Gold Standard Examiner Recruitment screen.

## Exhibit 2-2. Gold Standard Examiner Recruitment screen

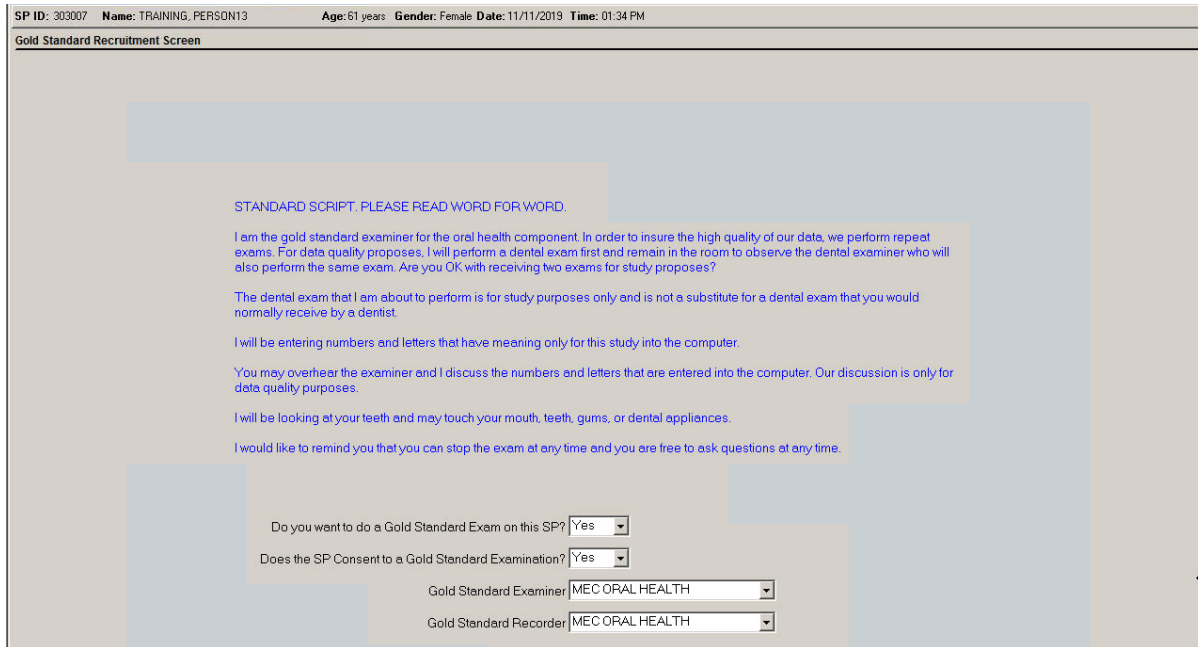

SP ID: 303007 Name: TRAINING\_PERSON13 Age: 51 years Gender: Female Date: 11/11/2019 Time: 01:34 PM

Gold Standard Recruitment Screen

STANDARD SCRIPT. PLEASE READ WORD FOR WORD.

I am the gold standard examiner for the oral health component. In order to insure the high quality of our data, we perform repeat exams. For data quality purposes, I will perform a dental exam first and remain in the room to observe the dental examiner who will also perform the same exam. Are you OK with receiving two exams for study purposes?

The dental exam that I am about to perform is for study purposes only and is not a substitute for a dental exam that you would normally receive by a dentist.

I will be entering numbers and letters that have meaning only for this study into the computer.

You may overhear the examiner and I discuss the numbers and letters that are entered into the computer. Our discussion is only for data quality purposes.

I will be looking at your teeth and may touch your mouth, teeth, gums, or dental appliances.

I would like to remind you that you can stop the exam at any time and you are free to ask questions at any time.

Do you want to do a Gold Standard Exam on this SP? Yes

Does the SP Consent to a Gold Standard Examination? Yes

Gold Standard Examiner MEC:ORAL HEALTH

Gold Standard Recorder MEC:ORAL HEALTH

Upon completion of the dental exam by the reference examiner, the Transition screen (Exhibit 2-3) will appear. The reference examiner will read the following script:

AFTER COMPLETION OF THE REFERENCE EXAM:

“And now, the dental examiner will come in to conduct the exam for the oral health component, and as a reminder, I will remain in the room to observe.”

The dental examiner will then read the following script to transition into his/her own examination:

STANDARD SCRIPT. PLEASE READ WORD FOR WORD.

“As the reference examiner explained, I will conduct a dental exam for study purposes. Letters and numbers will be entered into the computer that have meaning only for the study.

You can stop the exam at any time and are free to ask questions.

I may be able to give you some very general information regarding what I saw at the end of this exam. “

## Exhibit 2-3. Transition screen

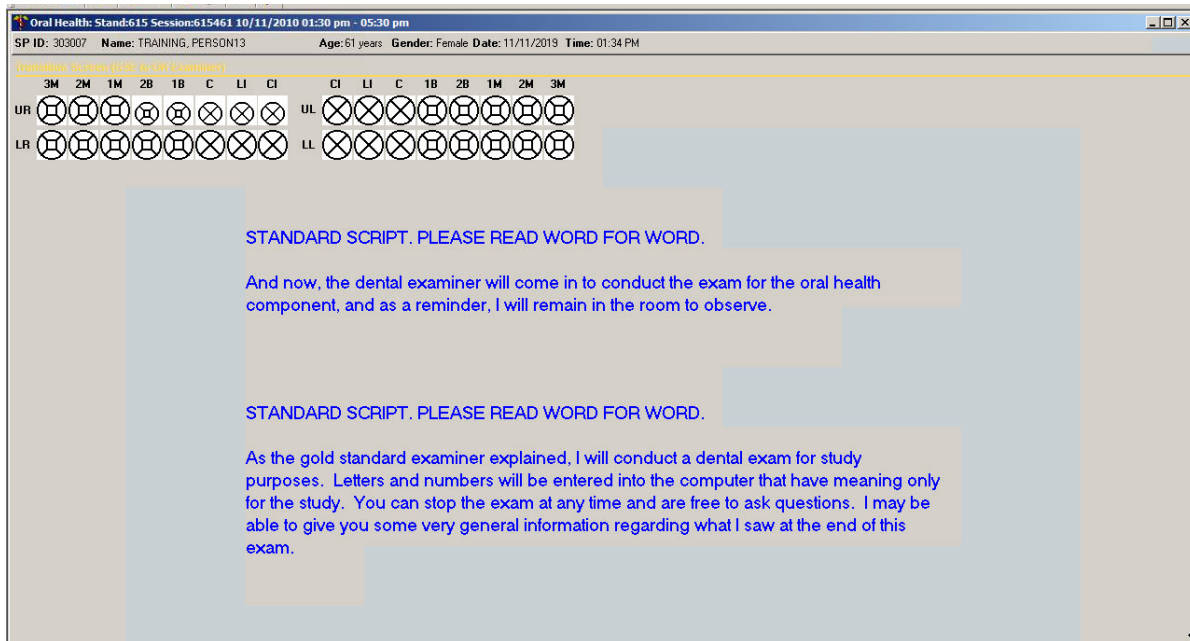

## 2.4 Answering Study Participant Questions

It is very important that the dental examiner answer questions raised by the SPs. Some of their concerns about the oral health exam and appropriate responses might be:

- **Treatment.** If the SP asks, assure him or her that the exam will not include treatment, X-rays, a drill, or anesthesia. The examiner will use only a dental mirror and a No. 23 explorer to examine the mouth.
- **Existing Dental Work.** The exam will not interfere with any existing dental work such as fillings, bridges, or orthodontic braces. The examiner will ask the SP to remove any complete or partial dentures for intraoral inspection. (See Section 3.3.)
- **AIDS (Acquired Immune Deficiency Syndrome).** The Centers for Disease Control, part of the U.S. Public Health Service, has established standard practices for dentists and staff to use to prevent the spread of diseases, viruses, and bacteria, and these procedures are strictly observed by the staff on this study. The precautions used in this study are the same as those maintained in dental offices.
- **Qualification of the Examiner.** I am a licensed dentist and I have been trained by a licensed dentist with expertise in conducting dental surveys.
- **What Do You do With all of My Information—Does my Dental Information Remain Private?** The CDC summarizes the information to produce national estimates of tooth decay, missing teeth, and other oral conditions. Your dental information will

remain confidential and researchers will not be able to link your dental data directly to your private data to identify you.

## 2.5 Guide to the Integrated Survey and Information System (ISIS)

The dental recorder is responsible for entering dental “calls” directly into ISIS during the examination. Detailed instructions for proceeding through each screen are provided in the Recorder’s Manual. The ISIS Coronal Caries screen (Exhibit 2-4) is organized with the following information:

- **Demographic Information.** On the bar located at the top of the screen, the SP ID, name, age, gender, and the examination date and session time are displayed.
- **Heads-up Display.** This is a summary screen that is displayed in the upper portion of the screen after the tooth count is completed.

The mouth diagram (i.e., heads-up display) is shown as if the examiner is facing the SP with the central incisors of each quadrant in the middle of the diagram and the third molars at each end. Tooth surfaces are displayed in the pattern commonly used in diagnostic charts and are defined as follows:

- Occlusal—top or biting surface;
- Lingual—surface toward the tongue;
- Facial (buccal)—surface outside, toward the lips and cheeks;
- Mesial—interproximal surface towards the midline of the arch; and
- Distal—interproximal surface away from the midline of the arch.

**Tooth** condition symbols are as follows:

Circle, black	=	Permanent tooth
Circle, small, black	=	Primary tooth
Circle with slash, red	=	Missing tooth
Circle with slash, green	=	Retained dental root
Circle with red “I”	=	Dental implant

**Exhibit 2-4. Coronal Caries screen**

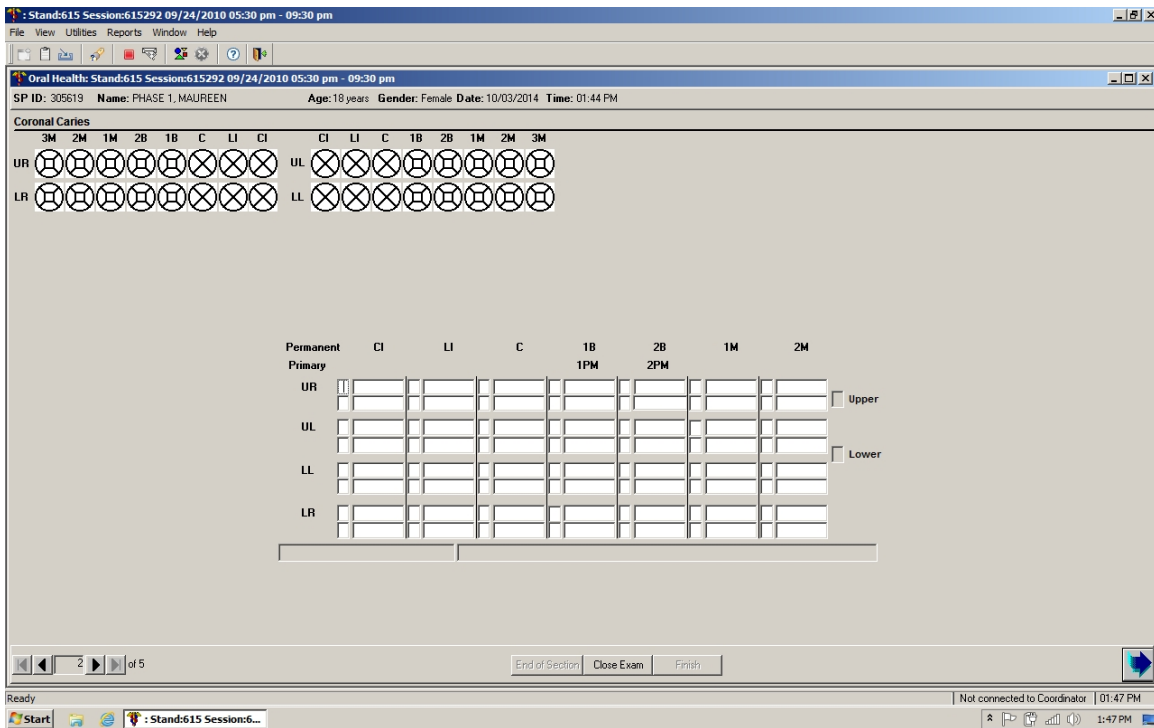

- **Examination Data Entry.** The various examination data entry screens have the following similarities:
  - Each row represents a quadrant or portion of a quadrant.
  - The quadrants are displayed in the following order: upper right, upper left, lower left, and lower right.
  - The data entry spaces correspond to the teeth being examined in that quadrant for that assessment.
  - The teeth are identified with codes along the top of the row to identify the teeth as follows:
 

CI	=	Permanent Central Incisor/Primary Central Incisor
LI	=	Permanent Lateral Incisor/Primary Lateral Incisor
C	=	Permanent Cuspid/Primary Cuspid
1B/1PM	=	1st Bicuspid/1st Primary Molar
2B/2PM	=	2nd Bicuspid/2nd Primary Molar
1M	=	1st Permanent Molar

2M	=	2nd Permanent Molar
3M	=	3rd Permanent Molar

## 2.6 General Data Entry Guidelines

This section summarizes key data entry guidelines. Summary instructions for oral health data entry codes are provided in Appendix A. Directions regarding allowable codes, acceptable ways to move through a screen, allowable shortcuts, and mandatory QC checks **by screen** are provided in this chapter.

Movement within the dental examination program can be accomplished by using the mouse or the keyboard. In most instances, using the keyboard is easier and more efficient. The keys are to be used in the program as follows:

TAB	Use this key to move <b>forward</b> from data entry field to data entry field within a screen whenever the program does not automatically move from field to field for you.
Shift TAB	Use this key to move <b>backward</b> from data entry field to data entry field within a screen.
Backspace	Use this key within a data entry field to erase an entry backwards, one digit at a time.
Enter	Use this key to move to the next screen after all allowable entries are made on the current screen.
F11	Use this key to clear data on a screen and restart the assessment.
F12	Use this key to stop in the middle of an assessment and continue with the remainder of the exam.

The mouse is used in a variety of ways as follows:

- To move the cursor to any data entry field within a screen;
- To display a list of allowable responses on a “pick list” by clicking on the down arrow (▼) to the right of the data entry field;
- To activate shortcuts by clicking on a box that will trigger fields to be filled or shaded, as appropriate; and

- To move to the next screen after all allowable entries are made on a screen by clicking on the right arrow button on the lower right portion of the screen.

Improper entries will cause the system to beep, display an error message in the lower left portion of the screen, and prohibit movement within the screen until a valid response is entered. If necessary, the recorder should provide the examiner with the explanation of the error as defined in the error message.

In some instances, a “9” will appear in one or more shaded data entry fields on a screen when the screen is initially displayed. This code is termed a “hard 9” and is triggered by specific codes entered on the Tooth Count screen. The program does not allow the recorder to overwrite the “9” with any other code. ISIS will skip these fields and the cursor will move to the first blank field on the screen. To change this hard “9,” the tooth count code for that tooth must be changed on the Tooth Count screen.

## 2.7 Editing the Examination Record

ISIS automatically edits responses as the recorder enters them. Below are a few of the edits that the system provides.

- **Range Edit Checks.** The system checks to make sure that the value entered by the recorder is valid.
- **Tooth Count Edit Checks.** The system checks against the tooth count calls during all subsequent assessments. This ensures that calls are consistent across assessments ( i.e., teeth coded as missing in the tooth count are not assessed in most of the subsequent assessments, and primary teeth are not assessed in subsequent assessments that only look at permanent teeth).
- When the system determines that a tooth should not be assessed for a particular component based on the tooth count results, the tooth space on the screen is shaded and “hard coded” with a “9” (cannot be assessed) code.
- **“Hard” 9 Checks.** The system does not allow the recorder to overwrite a “hard” 9 code with another code. “Hard” 9 codes are determined by the system as a result of the tooth count.

## 2.8 Section Status Screens

After each component section (dentition, Recommendation of Care, and imaging), a status screen (Exhibit 2-5) is displayed that documents the outcome of the section. The screen consists of two parts: the first one is used to record an overall completion code and the second is used to record the reasons for incomplete exams.

Exhibit 2-5. Sample Section Status screen

The overall completion code is automatically assigned by the system based on the data entered during the course of the dental examination. One of three outcomes is selected:

- Complete;
- Partial; and
- Not done.

Whenever a “partial” or “not done” outcome is assigned, ISIS prompts the recorder to enter a reason for the incomplete exam. There are 10 choices from which the recorder can select. These choices are standard throughout the survey and are listed below.

1. Safety exclusion;
2. SP refusal;
3. No time;
4. Physical limitation;
5. Communication problem;
6. Language barrier;
7. Equipment failure;
8. SP ill/emergency;
9. Interrupted; and
10. Other (specify) – if “Other (specify)” is chosen, the “Other text” field is enabled and the recorder must enter a comment in order to continue.

## **2.9 Examination Breakoffs**

There are several types of examination breakoffs. In the first scenario, you may need to clear an assessment and restart it. In the second scenario, you may need to break off during a particular assessment and still continue with the examination. In the third scenario, you may need to break off during a particular assessment and cancel the rest of the examination. The procedures to be followed for these situations are provided in this section.

### **2.9.1 Clearing a Screen**

There are various reasons for clearing a screen. For example, the examiner inadvertently calls the codes for one assessment while the recorder is entering data on another screen, or the examiner is calling assessments for a particular tooth and the recorder is entering that call for a different tooth. If the situation cannot easily be resolved, the screen is cleared and the assessment is restarted using the F11 key.

If the F11 key is used on any screen other than the Tooth Count screen, only the data on the selected screen are cleared. However, if the F11 key is used on the Tooth Count screen, all data on the Tooth Count screen, as well as data on the following screens, are cleared. This is because the tooth count calls drive subsequent assessments.

## **2.9.2 Canceling an Examination**

There may be situations when an examination is terminated early (for example, the SP faints, the session ends, or the MEC shuts down for weather reasons). To cancel an examination before it is finished, the recorder uses the CLOSE EXAM button on the navigation bar as specified in the Oral Health Recorders Manual and selects a reason for closing the examination.

**Note:** All data entered up until the point you exited are saved. The “Open an Existing Examination” icon on the toolbar is used to reenter the examination. The program requires you to scroll forward through the screens until the first blank screen or partially blank screen, depending on how you exited, is displayed. The examination is continued from this point forward.

## **2.9.3 Exiting an Examination**

The FINISH button on the navigation bar is used to exit an examination once the SP-specific assessments are completed. This button is enabled only when the Recommendation For Care Status screen is completed; it is not enabled on any other screen. To exit the examination on any other screen, the CLOSE EXAM button is used as specified in the previous section.

## **3. Tooth Count**

---

### **3.1 Background**

Establishing the number of teeth in the dental arch is critical in assessing for functionality. The tooth count serves as a reference for all subsequent tooth-based assessments. An independent tooth count is conducted within the oral health exam component to establish eligible teeth for the dental caries, root caries, and sealants. With minor modifications, this tooth count assessment has been used in several surveys, including NHANES 1999–2004, NHANES 2005–08, NHANES 2009–2010, and NHANES 2011-18.

This tooth count assessment will produce oral health data to monitor one Healthy People 2020 oral health objective (no permanent tooth loss).

### **3.2 Examination Procedures**

This assessment remains unchanged from the prior NHANES data collection cycle in 2017-18. Participants aged 1 year and older will receive this assessment, which assesses the number of primary and permanent teeth, the number of missing teeth, and the number of dental implants.

The Tooth Count Assessment involves examining the maxillary arch and the mandibular arch to identify the presence or absence of permanent and/or primary teeth, as well as the presence of permanent dental root fragments in each tooth position of the mouth. There are 32 tooth positions in the mouth, including the third molars. The maximum number of permanent tooth spaces that can be indicated is 32. The maximum number of primary tooth spaces that can be indicated is 20. Tooth spaces must be examined in the following order: maxillary right quadrant, maxillary left quadrant, mandibular left quadrant, and mandibular right quadrant. Within each quadrant, the examiner should begin with the central incisor space and move posteriorly in order to see the third molar space using the dental mirror as needed.

Surgical implants are posts surgically placed through the gingival tissue into the bone and are typically restored with a crown. Implants may replace a single tooth or may replace multiple teeth in longer segments of a dental arch. There may be more missing teeth restored with pontics than there

are implants, similar to a traditional fixed bridge. **The surgical implant question will be asked for study participants (SPs) age 13 and older.**

The codes used for the tooth count calls are listed below. Only one code per tooth is to be entered.

- 1 = Primary tooth (deciduous)
- 2 = Permanent tooth
- 3 = Dental implant
- 4 = Tooth not present
- 5 = Permanent dental root fragment

### **3.3 Guidelines for Scoring**

To assist with the guidelines listed below, the codes used in the tooth count are listed below, again.

- 1 = Primary tooth (deciduous tooth)
- 2 = Permanent tooth (adult tooth)
- 3 = Dental implant
- 4 = Tooth not present (missing tooth)
- 5 = Permanent dental root fragment (exposed root/tooth completely broken down to the gums)

- A tooth is considered to be present if any part of its crown projects through the gum.
- If a permanent and a primary tooth are visible in the same tooth space, the permanent tooth is assigned to the tooth space.
- In instances of supernumerary teeth (i.e., “extra teeth”), the examiner must decide which tooth is the “legitimate” occupant of the space.
- Orthodontic extractions – first bicuspid are often extracted as part of orthodontic treatment. These teeth are coded as missing (“4”). For the sake of uniformity, all bicuspid extracted for orthodontics are scored as first bicuspid. The dental examiner must make the determination that the teeth were in fact extracted for orthodontic reasons. This is usually not difficult to detect because of the symmetric pattern of orthodontic extractions. The dental examiner should confirm this with the SP prior to coding the teeth.
- When the primary tooth crown is destroyed by caries and only the roots remain, score the tooth as present (“1”).

- When the permanent tooth crown is destroyed by caries or trauma and only the roots remain, score the tooth as permanent root present (“5”).
- If an SP has any type of denture(s), the dental examiner should ask him or her to remove the denture(s) to assess for any retained dental roots under the denture. A call of “5” would be appropriate for that tooth space if a retained root is present. If the SP has difficulty in removing the prosthesis, the examiner may advise the SP to leave the denture in place.
- Retained root fragments are classified as any permanent residual tooth structure that is predominately composed of dental root structure where 10% or less of coronal structure remains and which occupies a dental position within the dental arch. Because multi-rooted posterior teeth may present as multiple root tips, the dental examiner will assign multiple root tips to the appropriate dental position in the arch and code accordingly.

### 3.4 Recording Procedures

Surgical implants may be used to replace specific teeth or to support fixed or removable appliances. Surgical implants may be difficult to detect without suitable radiographs. Therefore, in addition to the clinical assessment, questions must be posed to all SPs to determine whether implants are present. Information for children may be obtained from an adult responsible for the child being examined. The dental examiner should ask the question in the following way:

**“Do you have a tooth replaced with a surgical implant?”**

If the SP responds, “Don’t know,” repeat the question and define implants as follows:

**“Surgical implants have a post surgically placed through your gum and into the bone and are often capped by an artificial tooth or bridge.”**

The answer to this question must be called to the recorder. If the SP’s, or responsible adult’s response to this question is “Yes,” the following questions will be asked:

- Do you know how many surgical implants you/SP’s name have/has in your/his or her mouth?
- Can you point to the area of your/(SP’s name) mouth where the surgical implant(s) was/were placed?

The SP may be able to indicate the exact tooth position or the general location of the implant. If the SP or responsible adult indicates a “Yes” response, encourage the SP or responsible adult to indicate where in the mouth the surgical implants are. The dental examiner should then examine the whole mouth for implants.

If the SP does not know whether he or she received a surgical implant, go over the fact that this is a procedure where the implant is surgically (emphasis on *surgically*) implanted into the bone. If he or she still does not know, then answer “No,” and the dental examiner should do a thorough examination of the mouth with verbal probing to see if there is an implant. The implant box can be checked and unchecked at any point in the tooth count. The recorder cannot proceed if the implant box is checked and there is not at least one “3.”

The location of the implant is called during the tooth count assessment along with the other codes. If a tooth space has been replaced with a surgical implant, a code of “3” is assigned for that space; otherwise, a code of “1,” “2,” “4,” or “5” is assigned to the tooth space, as appropriate.

If through the examination the examiner determines that no implants are present, then he or she should tell the recorder to uncheck the implant box on the Tooth Count screen.

The dental examiner will assess the upper right quadrant first and then will call his or her observations to the dental recorder for data entry using the Tooth Count screen as a guide (Exhibit 3-1). The examiner will then assess the upper left quadrant, the lower left quadrant, and finally the lower right quadrant calling his or her observations to the dental recorder.

**Note: It is extremely important that the correct calls be made by the examiner and entered correctly on this screen, as the outcome of this assessment determines how other assessments are performed and coded. For example, the sealant examination is only implemented on dentate SPs (i.e., have teeth).**

Whenever a call in the Tooth Count precludes a later assessment, such as posterior teeth not eligible for the dental sealant assessment, the program automatically shades the affected teeth in the subsequent assessment. A “Cannot be assessed” code is also automatically displayed in the shaded data entry space. This code is “9,” and the shaded “9” code is termed a “hard 9.” The program does not allow the recorder to overwrite the “9” with any other code. In subsequent assessments, ISIS

will skip these tooth positions and the cursor will move to the first blank tooth space. To change this hard “9,” the Tooth Count code for that tooth must be changed on the Tooth Count screen.

In the event an SP is edentulous:

1. There is a box on the screen labeled “Edentulous” which must be checked if the SP is edentulous. Simply recording all “4s” in the tooth spaces will not suffice for coding the SP as edentulous.
2. Natural teeth used as an overdenture abutment would be coded as a “5.” Any retained root fragments under denture plates will be coded as a “5” as well.

**Exhibit 3-1. Tooth count screen**

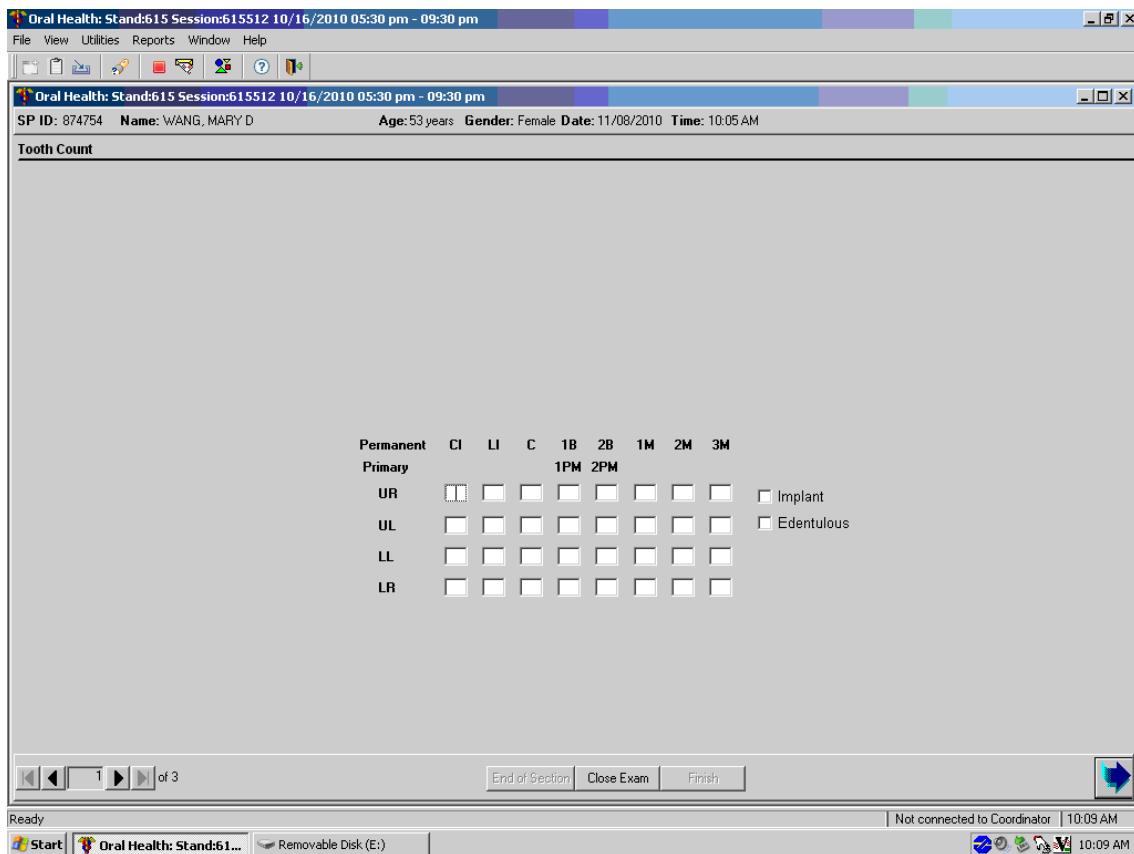

THIS PAGE IS INTENTIONALLY LEFT BLANK.

## 4. Dental Caries

---

### 4.1 Background

The NHANES caries assessment is a comprehensive dental surface-by-dental surface evaluation for the presence of untreated caries and dental restorations. With certain exceptions, diagnostic criteria for the coronal caries examinations are those developed by Radike et al., as published in the Proceedings of the Conference on Clinical Testing of Cariostatic Agents, sponsored by the American Dental Association in 1968. With minor modifications, the diagnostic criteria for coronal caries have been used in several statewide surveys and in the following national surveys:

- National Health and Nutrition Examination Survey I (NHANES I) (1970-74);
- National Institute of Dental Research (NIDR) National Dental Caries Prevalence Survey in U.S. School Children (1979-80);
- Hispanic Health and Nutrition Examination Survey (Hispanic HANES) (1982-1984);
- NIDR National Survey of Oral Health in U.S. Employed Adults and Seniors (1985-86);
- NIDR National Survey of Oral Health in School Children (1986-87);
- National Health and Nutrition Examination Survey III (NHANES III) (1988-1994);  
and
- National Health and Nutrition Examination Survey 1999-2004 and 2011-19.

This dental caries assessment will produce oral health data to monitor two Healthy People 2020 oral health objectives (dental caries experience and untreated tooth decay).

### 4.2 Examination Procedures

Each study participant (SP) aged 1 year and older receives the coronal caries assessment. All teeth except the third molars are assessed. Each quadrant is only dried with air when needed and examined with a surface reflecting mirror and a No. 23 explorer. The examiner begins the assessment in the maxillary right quadrant with the right central incisor and continues distally through the second molar in the same quadrant. The same sequence is followed for the upper left, lower left, and lower right quadrants. Tooth surfaces are examined in the following order: lingual,

facial (buccal), mesial, and distal for anterior teeth, and lingual, occlusal, facial, mesial, and distal for posterior teeth. It is not advisable to call out the individual tooth surface codes until the surfaces of the whole tooth are examined, as this can be confusing to the recorder. Thus, the examiner will mentally accumulate surface calls for a given tooth, and then dictate the calls to the recorder.

The codes characterizing a whole tooth condition are referred to as “tooth calls.” The allowable codes are as follows:

S = Sound permanent tooth (no decay or filling on any surface)

Z = Permanent tooth with dental carious surface condition

F = Permanent tooth with a restored surface condition

D = Sound primary (deciduous) tooth

K = Primary tooth with dental carious surface condition

A = Primary tooth with a restored surface condition

U = Unerupted tooth

E = Missing due to dental disease (caries/periodontal disease)

M = Missing due to other causes (orthodontic/traumatic or other nondisease)

R = Missing due to dental disease but replaced by a fixed restoration

X = Missing due to other causes but replaced by a fixed restoration

P = Missing due to dental disease but replaced by a removable restoration

Q = Missing due to other causes but replaced by a removable restoration

J = Permanent root tip is present but no restoration or attached device is present

T = Permanent root tip is present but a restoration or attached device is present

Y = Tooth present, condition cannot be assessed

B = Bypass

The codes characterizing the surface condition are referred to as “surface codes.” The allowable codes are set for caries and for filled teeth or restorations.

For caries (when tooth condition code of “Z” or “K” is called), the allowable codes are as follows:

0 = Lingual caries

1 = Occlusal caries

2 = Facial caries

3 = Mesial caries

4 = Distal caries

For filled teeth or restorations (when tooth condition code of “F” or “A” is called), the allowable surface codes are as follows:

0 = lingual AMALGAM restoration

1 = occlusal AMALGAM restoration

2 = facial AMALGAM restoration

3 = mesial AMALGAM restoration

4 = distal AMALGAM restoration

5 = lingual OTHER restoration

6 = occlusal OTHER restoration

7 = facial OTHER restoration

8 = mesial OTHER restoration

9 = distal OTHER restoration

C = Crown (nonspecific full-coverage restoration)

### **4.3 Guidelines for Scoring**

The Coronal Caries screen (Exhibit 4-1) is divided into eight rows, which correspond to the four quadrants of the mouth: upper right, upper left, lower left, and lower right. These quadrants are labeled on the left portion of the screen. The teeth are labeled across the top. Space to enter the overall caries tooth call and the individual surface caries is provided for each tooth except the third molars. There is space to enter codes for seven teeth per quadrant. No more than 28 permanent teeth can be scored for each SP. Third molars, or wisdom teeth, are not scored for dental caries. The

scoring system is set up to permit the calculation of the Decayed, Missing, and Filled Surface Index (DMFS). The diagnostic criteria for each element are detailed as follows:

**Exhibit 4-1. Coronal Caries screen**

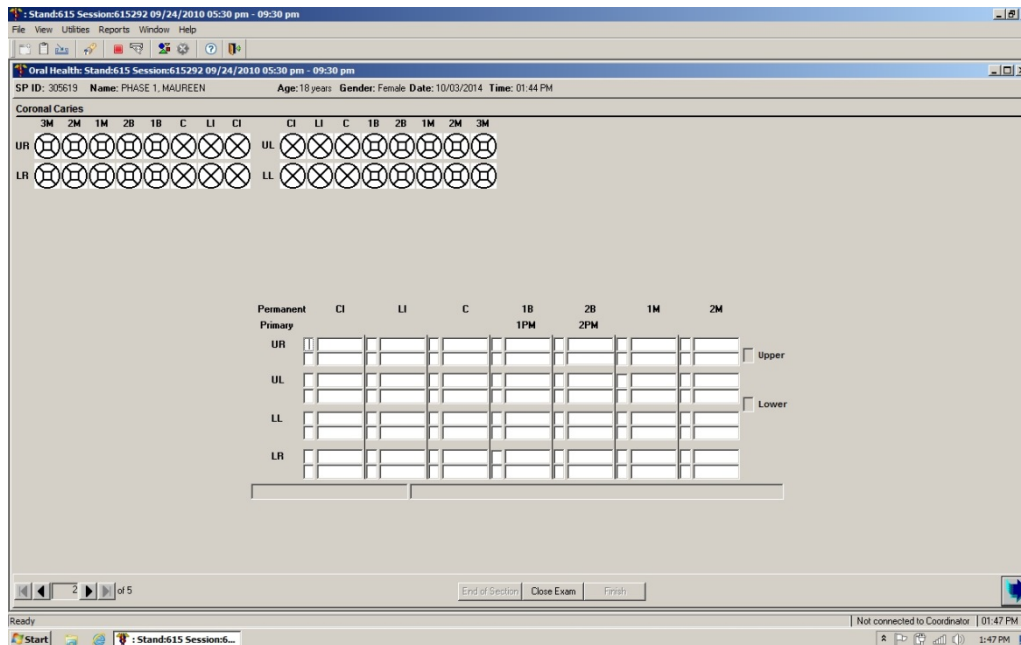

**4.3.1 Decayed Tooth Surfaces (the D Component of the DMFS Index)**

Frank lesions are detected as gross cavitation and thus present few problems in diagnosis. Incipient lesions captured in this survey, on the other hand, are more difficult to diagnose consistently.

Incipient lesions may be subdivided into three categories according to location, each with the following special diagnostic considerations:

**1. Pits and fissures on occlusal, facial, and lingual surfaces**

These areas are classified as carious when the explorer catches after insertion with moderate, firm pressure, accompanied by either a softness at the base of the area **and/or** an opacity adjacent to the area providing evidence of undermining or demineralization. In other words, a deep pit or fissure in which the explorer catches is not sufficient evidence of decay without **one or both** of the following:

- Softness at the base of the area, and
- Opacity adjacent to the area providing evidence of undermining or demineralization.

## 2. Smooth areas on facial (labial or buccal) or lingual surfaces

These areas are carious if they are decalcified **or** if there is a white spot as evidence of subsurface demineralization **and** if the area is found to be soft by:

- Penetration with the explorer, or
- Scraping the area with the explorer.

Visual evidence of demineralization is not enough to diagnose caries.

## 3. Proximal surfaces

- When areas are accessible to direct visual and tactile examination (that is, when there is no adjacent tooth, the same criteria as that used for smooth areas on facial or lingual surfaces are used).
- When areas are not available to direct examination, other criteria must be applied.
  - a. On anterior teeth, trans-illumination can serve as a useful aid in discovering proximal lesions. Trans-illumination is achieved by placing a mirror lingually and positioning the examining light so that it passes through the teeth and reflects into the mirror. If a characteristic shadow or loss of translucency is seen on the proximal surface, then this is indicative of caries on the surface. Ideally, the actual diagnosis should be confirmed by detecting a break in the enamel surface with the explorer; however, clear visualization of a lesion by trans-illumination can justify a positive diagnosis.
  - b. On posterior teeth, however, visual evidence alone, such as undermining under a marginal ridge, is not sufficient proof for diagnosing a proximal lesion. **A positive diagnosis is made only if a break in the enamel surface can be detected with the explorer.**

### 4.3.2 Missing Teeth (the M Component of the DMFS Index)

This criterion traditionally represented permanent teeth extracted only as a result of caries. However, because of the difficulty of correctly distinguishing between teeth extracted due to caries and those extracted for periodontal reasons, no attempt is made at the time of the examination to differentiate between these two causes of tooth loss. It is essential, however, to distinguish between teeth extracted because of caries or periodontal disease and those extracted or missing for other reasons.

- The code “E” is used to indicate teeth extracted because of caries or periodontal disease.

- The code “M” is used for teeth missing due to trauma, orthodontic treatment, or other nondisease-related causes.
- The code “U” is used to identify unerupted or congenitally missing teeth.

In order to determine whether an “E,” “M,” or “U” is called, the examiner will ask the SP about the reason for tooth loss. Separate codes are used when a missing tooth has been replaced by a fixed or removable prosthesis (Exhibit 4-2).

- “R” is used to designate a tooth that is missing due to dental disease, but has been replaced by a fixed restoration.
- “P” is used to designate a tooth that is missing due to dental disease, but has been replaced by a removable restoration.
- “X” is used to designate a tooth that is missing due to other causes, but has been replaced by a fixed restoration.
- “Q” is used to designate a tooth that is missing due to other causes, but has been replaced by a removable restoration.

A fixed or removable prosthetic replacement is considered to exist when it is visible in the mouth. If an appliance is not visible, the examiner should ask the SP if one exists. If the SP reports the existence of a removable appliance, the replacement is considered to exist if the SP reports that he or she has worn the appliance in the last 18 months.

When a replacement exists, the examiner does not consider its condition or adequacy when making the call. When a replacement does not exist, the examiner does not attempt a clinical judgment of the need or adequacy of space for a replacement, even if tooth movement has closed the space. When more than one tooth has been replaced by a single pontic, each tooth space is scored as replaced. Similarly, unless the history from the SP indicates that a tooth never erupted, assume that the complete denture replaces the full complement of teeth and score them as replaced with a removable restoration. With a partial denture, unless the history from the SP indicates that the tooth or teeth never erupted, assume that the partial replaces all teeth that should be present and score the teeth as missing and replaced with a removable restoration.

**Exhibit 4-2. Missing teeth codes, by cause and whether or not replaced**

Missing teeth codes	Not replaced	Replaced
Disease	E	R, P
Nondisease	M	X, Q

### 4.3.3 Filled Tooth Surfaces (the F Component of the DMFS Index)

The F component represents a tooth surface that has been filled with either a permanent or a temporary restoration as a result of caries. It is necessary to distinguish between surfaces restored because of caries and those restored for other reasons, such as trauma, hypoplasia, malformation, or bridge abutment. The examiner may question the SP as necessary to make the correct call.

When a dental restoration is present (excluding full-coverage crowns), the examiner must differentiate between a restoration that consists of dental amalgam and any other type of dental material. Other types of materials, such as composite resins, glass ionomers, and resin modified glass ionomers that may be placed directly or those materials that be placed indirectly such as porcelain, ceramic, gold, and other fabricated materials are coded as “Other” for the purposes of this examination. When a temporary filling material is present, the examiner will code the surface area as permanently restored with “other” material, unless recurrent dental caries is present. When more than one type of restorative material is present in a single dental surface, amalgam material takes precedence for scoring the surface restored (Exhibit 4-3).

**Exhibit 4-3. Dental restoration codes by whether teeth are permanent or primary and whether the material is an amalgam or other material**

Dental restoration codes	Amalgam	Any OTHER material
Permanent teeth	F (0,1,2,3, or 4)	F (5, 6, 7, 8 or 9)
Primary teeth	A (0,1,2,3, or 4)	A (5, 6, 7, 8 or 9)

The examiner is required to differentiate between resins placed as dental restorations and those placed as dental sealants.

### 4.3.4 Scoring Permanent Teeth

Sound permanent teeth (“S”) are distinguished from permanent teeth with restorations (“F”) or caries (“Z”). The “Z” code precedes any other legitimate diagnostic call for decayed or filled surfaces. For example, if a permanent molar has occlusal caries and is otherwise sound, the “Z” code is combined with the code for occlusal caries (i.e., “Z1”). If the permanent tooth is sound, the “S” code is used alone. For permanent teeth coded as a “5” in the tooth count, the “I” or “J” codes must be used. ISIS will not accept any other coronal caries codes.

Any permanent root tip that has had a replacement made for the appropriate coronal structure or that serves as a supporting structure for an overdenture, will be coded as a “T.” This includes visible residual roots present under any type of removable complete or partial denture. If a visible residual root is present and no replacement has been made, the correct code will be a “J.”

The specific codes for permanent teeth are listed below:

S = Sound permanent tooth (no decay or filling on any surface)

Z = Permanent tooth with dental carious surface condition

F = Permanent tooth with a restored surface condition

J = Permanent root tip is present but **no** restorative replacement is present

T = Permanent root tip is present but a restorative replacement is present

#### **4.3.5 Scoring Primary Teeth**

Decayed or filled surfaces of primary teeth are scored in the same manner as permanent teeth, using the same diagnostic criteria. However, because this survey is concerned with both primary and permanent teeth, it is necessary to call sound primary teeth with a “deciduous” score (“D”) to distinguish them from sound permanent teeth (“S”). The “K” code is used for primary teeth with untreated caries to distinguish them from permanent teeth with untreated caries (“Z”). The “A” code is used for primary teeth with restorations to distinguish them, from permanent teeth with restorations (“F”). The “K” code precedes any other legitimate diagnostic call for decayed or filled surfaces on primary teeth. For example, if a primary molar has occlusal caries and is otherwise sound, the “K” code is combined with the code for occlusal caries (i.e., “K1”). If the primary tooth is sound, the “D” code is used alone.

Missing primary teeth present potential problems in scoring because it is often not possible to distinguish exfoliated teeth from those extracted due to caries, especially during the period of mixed dentition. To avoid this problem, at the time of examination all missing primary teeth are scored as unerupted permanent teeth (“U”). When data are analyzed, the age of the SPs can be used to determine the most likely reason for tooth loss.

The specific codes for primary teeth are listed below:

D = Sound primary (deciduous) tooth

K = Primary tooth with dental carious surface condition

A = Primary tooth with a restored surface condition

**Note again that if both a permanent and a primary tooth are visible in the same tooth space, only the status of the permanent tooth is described, and no score is assigned for the primary tooth.**

#### **4.3.6 General Guidelines for Scoring**

The recorder records the appropriate tooth condition code in the first space for the tooth on the first data entry row. After this first space, there is a separate block of data entry spaces to accommodate the surface calls for that tooth as necessary.

The tooth and surface codes are listed again here for convenience. They are as follows:

Tooth Codes

S = Sound permanent tooth (no decay or filling on any surface)

Z = Permanent tooth with dental carious surface condition

F = Permanent tooth with a restored surface condition

D = Sound primary (deciduous) tooth

K = Primary tooth with dental carious surface condition

A = Primary tooth with a restored surface condition

U = Unerupted tooth

E = Missing due to dental disease (caries/periodontal disease)

M = Missing due to other causes (orthodontic/traumatic or other nondisease)

R = Missing due to dental disease but replaced by a fixed restoration

X = Missing due to other causes but replaced by a fixed restoration

P = Missing due to dental disease but replaced by a removable restoration

Q = Missing due to other causes but replaced by a removable restoration

J = Permanent root tip is present but no restorative replacement is present

T = Permanent root tip is present but a restorative replacement is present

Y = Tooth present, condition cannot be assessed

B = Bypass

Surface Codes

For caries, the allowable codes are as follows:

0 = Lingual caries

1 = Occlusal caries

2 = Facial caries

3 = Mesial caries

4 = Distal caries

For filled teeth or restorations, the allowable surface codes are as follows:

0 = lingual AMALGAM restoration

1 = occlusal AMALGAM restoration

2 = facial AMALGAM restoration

3 = mesial AMALGAM restoration

4 = distal AMALGAM restoration

5 = lingual OTHER restoration

6 = occlusal OTHER restoration

7 = facial OTHER restoration

8 = mesial OTHER restoration

9 = distal OTHER restoration

C = Crown (non-specific full-coverage restoration)

The following conventions have been adopted in the interest of achieving diagnostic consistency:

1. **Only one entry** can be made for each tooth surface. In the event that a surface has both decay and a filling, only the decay is called. If the examiner gives two calls for the same surface, the ISIS system will beep and a message will be displayed in the lower right portion of the screen. Data entry is prohibited until an allowable response is entered. The recorder should bring this to the examiner's attention immediately.
2. If a tooth has rotated, surface calls should be assigned to the anatomical surface, not to the current position of the surface.
3. Incisal edges of anterior teeth are not considered to be separate surfaces. If a lesion or restoration is confined solely to the incisal edge, its score should be assigned to the nearest adjacent surface. If the lesion is equidistant from the surfaces, code lingual.
4. Anterior teeth have four surfaces that are coded—facial, lingual, mesial, and distal.
5. Posterior teeth have five surfaces that are coded—facial, lingual, mesial, distal, and occlusal.
6. When a caries lesion extends beyond the line angle onto another surface, that surface is also scored as carious. For restorations, however, the following **rules** apply:
  - On anterior teeth, a proximal filling is not considered to involve the adjacent facial or lingual surface unless it extends at least one-third of the distance to the opposite proximal surface. The reason for this criterion is that the tooth structure on facial or lingual surfaces of anterior teeth must often be removed to provide access for the proximal restoration.
  - On posterior teeth, to guard against a similar possibility of overcalling, a proximal restoration should extend more than a millimeter past the line angle before it is considered to involve the adjacent facial or lingual surface.
7. If a tooth has a full crown restoration placed because of caries, the tooth will be coded as “C,” which represents the maximum number of surfaces for the tooth type (i.e., four surfaces on anterior teeth and five surfaces on posterior teeth).

The following conventions apply:

- All full crowns on posterior teeth, including abutment teeth for fixed or removable prostheses, will be considered to have been placed due to caries.
- On anterior teeth, however, the examiner should make a determination of the reason for crown placement. If it can be determined that the crown was placed solely for a reason other than caries, such as fracture, malformation, or bridge abutment, the tooth is coded “Y.”
- For three-quarter crowns, the following rules apply:

In general, if a tooth has been restored with less than full coverage, each surface is examined and scored in the usual manner. However, when the crown coverage extends onto the facial/buccal or lingual surface for cusp protection, the surface is not scored as restored unless the coverage extends more than two millimeters cervically from the cusp tip or incisal edge.

For three-quarter crowns used as abutment teeth, all surfaces are scored in the usual manner if the abutment is a posterior tooth. On anterior teeth, if it can be determined that the crown was placed solely for purposes of abutment and not for caries, the surface area covered by the restoration is not scored as present. Those surfaces would be considered sound. However, if there is clearly recurrent caries undermining the restoration, the affected surface is scored as carious. All non-covered surfaces for three-quarter crowns are examined and scored in the usual manner.

8. Teeth that are banded or bracketed for orthodontic treatment are examined in the usual manner and all visible surfaces are scored.
9. Certain teeth, notably first bicuspid, may have been extracted as part of orthodontic treatment. These teeth are coded “missing due to other causes” (“M”) and will be excluded from the DMFS analysis. The examiner must make the determination that the teeth were in fact extracted for orthodontic reasons. This is usually not difficult to determine because of the typically symmetric pattern of these extractions. For the sake of uniformity, all orthodontically extracted bicuspid are scored as first bicuspid. Teeth other than bicuspid may also be extracted for orthodontic reasons. In many cases the SP will have good recall of the reason for the extractions and can help in making the correct determination.
10. Nonvital teeth are scored in the same manner as vital teeth. If, however, a restoration on a nonvital tooth was placed solely to seal a root canal and not for caries, that restoration is not scored. If no other lesions or restorations are present, the tooth will be called sound (“S”).
11. Hypoplastic teeth are scored in the usual manner. However, if it can be determined that a restoration was placed solely for esthetic reasons and not for caries, that restoration is not scored. If a hypoplastic tooth is restored with a full crown, it is to be coded “Y.”
12. Malformed teeth are scored in the usual manner except when they have been restored with a full crown for esthetic reasons, in which case they are coded “Y.”
13. When the tooth crown is destroyed by caries and only the roots remain, score all surfaces carious on primary teeth (5 surfaces on the posterior teeth—0,1,2,3,4; and 4 surfaces on the anterior teeth—0,2,3,4).
14. When the same tooth surface is both carious and restored, only the caries is scored in the primary caries assessment. The restoration is scored as secondary.

15. Fractured or missing restorations are scored as if the restoration was intact unless caries is found to be present. In that case, the involved surface is scored as carious rather than restored.
16. In the case of supernumerary teeth, only one tooth is scored for the tooth space. The examiner must decide which tooth is the “legitimate” occupant of the space.
17. If both a deciduous and a permanent tooth occupy the same tooth space, only the permanent tooth is scored.
18. Third molars are not scored. When examining second molars, it is important to note that a drifted third molar may occupy the space of a missing second molar. In such cases, the diagnosis and score must relate to the status of the missing second molar, not the third molar. If the second molar, for example, was extracted due to caries and a sound third molar now occupies the space, the second molar is scored as extracted (“E”) and the third molar is not scored.
19. A tooth is considered to be in eruption when any part of its crown projects through the gum. This criterion is easier to standardize than one based on a more advanced stage of eruption.
20. Stain and pigmentation alone should not be regarded as evidence of caries as either can occur on sound teeth.
21. When a single carious lesion extends at least 1 mm past the cementoenamel junction (CEJ) in both incisal and apical directions affecting both coronal and root surfaces, both surfaces should be considered decayed. Thus, this lesion would be assessed for coronal caries (and for root caries, if required). When a lesion affecting both coronal and root surfaces extends less than 1 mm in either direction, the surface on the side of the CEJ that involves more than 50 percent of the area of the lesion is the surface that should be scored. When it is impossible to apply the “>50 percent rule” (i.e., both coronal and root surfaces appear equally affected), both surfaces should be considered “decayed”. For single restorations extending over the CEJ, the same guidelines apply.
22. Combinations of caries and restorations on different surfaces on the same tooth are allowed. For example, if the examiner calls a “Z” “1” and an “F”, “8, 9” it means that there is an untreated caries on the occlusal surface and a non-amalgam restoration on the mesial and distal surfaces.
23. If the examiner calls a “F” and then a “C,” it means that there is a crown on a permanent tooth. If the examiner calls an “A” and then a “C,” it means that there is a crown on a primary tooth.
24. When multiple restorative materials are present on a single coronal surface, the surface restoration will be coded by giving priority to amalgam restorations, regardless of size of restoration. For example, if an occlusal restoration is present on a molar, amalgam material is present in a mesial-occlusal surface, and a composite resin material is present in a distal-occlusal surface area, the occlusal surface area will be coded as restored by amalgam only (F-1, 3, and 9).

25. When code “Z” or “K” is called and the affected surfaces with untreated caries are coded accordingly, the second line corresponding box becomes active and requires a valid code to be entered. Valid codes are an “F” for permanent teeth with a dental restoration or an “A” for primary teeth with a restoration. If no amalgam filling or other type of restoration is present for coronal caries experience, the code “B” is used to “bypass” this data entry field. Entering a “B” allows the next data entry field to become active and the next tooth now can be coded.
26. When anterior teeth are restored for esthetic reasons, the code “Y” is used if a full facial veneer is present and it extends proximally. If a tooth was restored because of a coronal fracture or for esthetic reasons only and restorative material was used covering less than the full facial surface, the code “S” is used if there is no indication the tooth has been affected by the caries process.
27. If a permanent tooth is missing and there is clear history that the tooth was not extracted, the code “U” is used. In adults, this code can be used to identify congenitally missing teeth as well.

## 4.4 Guide for Referral and Followup

Any caries call (0, 1, 2, 3, or 4) flags an ISIS recommendation telling the SP to see a dentist at his or her earliest convenience (Level 3 recommendation). Levels of recommendation are discussed in detail later in this chapter.

The examiner and recorder are both responsible for making sure that the calls the examiner makes are being recorded in the correct tooth space on the screen. In order to do this consistently, each tooth position is to be referred to by its quadrant location and tooth location. For example, whenever a new quadrant is started or there is a long silence between calls, the recorder will prompt the examiner with the next blank tooth space, such as “upper left central incisor” (noted as “UL CI” on the screen).

In instances where all teeth in the upper and/or lower jaws are missing *for the same reason*, it is imperative that the examiner prompt the recorder to use the “Upper” and “Lower” fields to indicate the caries code. By doing so, the system will fill all teeth in that half mouth with the same code and the SP will be scored with the appropriate half-mouth calls.

### 4.4.1 Interaction with Heads-Up Display Screen

As condition codes are entered on the Coronal Caries screen (Exhibit 4-1), the corresponding condition symbols are displayed on the Heads-Up Display screen (Exhibit 4-4). As mentioned earlier, red bullets symbolize caries, while restorations are symbolized by shading. No changes are made to implants (red circle with “I”) or missing teeth (red circle with slash) based on calls entered on this or subsequent screens.

**Exhibit 4-4. Heads-Up Display screen**

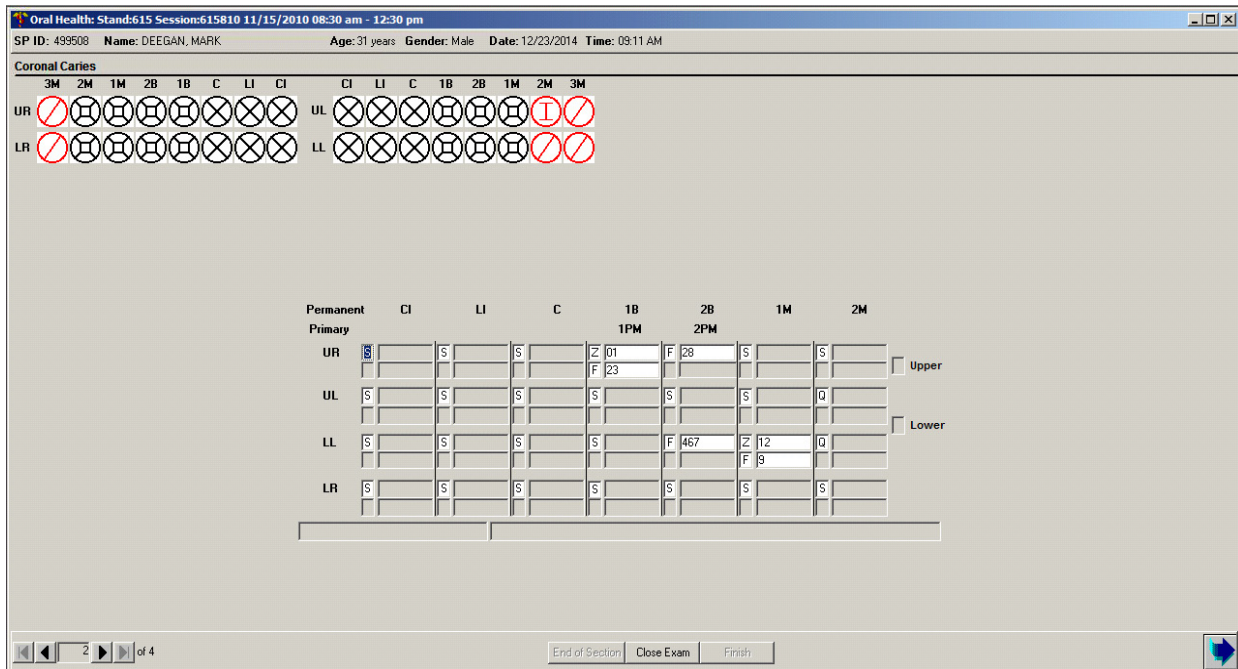

THIS PAGE IS INTENTIONALLY LEFT BLANK.

## 5. Dental Root Caries

---

### 5.1 Background

The NHANES assessment for caries prevalence on dental roots is a subject-level evaluation for the presence of untreated root caries and dental root restorations. The diagnostic criteria used for root caries in 2020 are similar to procedures used during NHANES 1999-2004. This root caries assessment will produce oral health data to monitor a Healthy People 2020 oral health objective (dental root caries experience).

This assessment is conducted only on study participants (SPs) aged 18 years and older.

### 5.2 Examination Procedures

Only teeth that have recession should be assessed for the presence of root caries and root restorations. If recession is present but the root surfaces are sound, then the score is “2.” If recession is not present, the score is also a “2.” All exposed portions of a tooth’s root surface should be examined carefully in the following sequence: the examiner begins with the maxillary right quadrant with the right central incisor and continues distally through the second molar in the same quadrant. The same sequence is followed for the upper left, lower left, and lower right quadrants.

Each quadrant with recession is dried with air and examined with a surface reflecting mirror and a No. 23 explorer. The most difficult areas to examine are interproximal surfaces in posterior teeth, particularly those that contain interproximal restorations. Subgingival inspection is not recommended because few lesions are confined subgingivally and it may produce bleeding. Data are captured as overall presence or absence of root caries and overall presence or absence of root restorations.

## 5.3 Scoring Codes

For this assessment, the presence of any root caries and any restorations will be recorded as “whole mouth” calls. Therefore, the exposed surfaces of individual teeth will be assessed, but not recorded as individual surfaces. The allowable “whole mouth” codes for root caries are as follows:

1 = Root caries detected.

2 = No root caries detected.

9 = Cannot be assessed.

The allowable “whole mouth” codes for root restorations are as follows:

1 = Root restoration detected.

2 = No root restoration detected.

9 = Cannot be assessed.

## 5.4 Diagnostic Criteria

Caries occur on root surfaces of teeth only where there has been loss of normal gingival attachment, apical recession from the cemento-enamel junction (CEJ). Generally, caries on root surfaces occurs coronal to the present gingival margin but apical to the CEJ; very few lesions exist solely in the gingival pocket. Although all exposed root surfaces are susceptible, it has been reported that root caries predominantly occurs in interproximal and facial aspects.

Root caries starts at or just below the cemento-enamel junction. Most commonly, early root caries lesions are small and round. However, they may spread laterally along the cervical junction, sometimes coalescing with neighboring lesions to produce a collar of caries around the root. Caries that begin in a root surface do not tend to affect the adjacent coronal enamel surface directly.

Rather, they may undermine the cervical enamel and invade coronal dentin, leaving a cervical enamel spur or ledge. If the carious process continues, pieces of this ledge may fracture, making it appear as if the caries had originated in the enamel as well as the cementum. The opposite sequence can occur as well, with cervical coronal caries spreading apically to involve the CEJ and then the root surface.

Some scoring guidelines are listed below.

- When a single caries lesion that extends at least 1 mm past the CEJ in both incisal and apical directions affects both the coronal and root surfaces, both surfaces should be considered decayed; thus this lesion would be assessed for root and coronal caries.
- For a lesion affecting both crown and root surfaces that extends less than 1 mm in either direction, the surface on the side of the CEJ that involves more than 50 percent of the area of the lesion should be scored.
- When it is impossible to apply the “>50 percent rule” (i.e., both coronal and root surfaces appear equally affected), both surfaces should be considered “decayed.” For restorations, the same rules apply.

Defective margins of fillings with suspicious carious areas should be checked with an explorer for recurrent decay and the criteria for assessing “decayed and filled” root surfaces should be the same as for coronal surfaces; that is, decay takes precedence over a filling. Full crown coverage is considered to have been placed for coronal caries even if the margin of the crown extends on to the root surface. Thus, a root surface with a crown margin free of recurrent decay should be considered sound.

Areas of abrasion or erosion in root surfaces rarely become carious because they are generally kept clean and are free of plaque. Root caries frequently occur beneath plaque, but rarely beneath calculus. Accumulations of plaque, which obstruct the examination procedure, should be removed.

**Surfaces covered entirely by calculus are considered as “cannot be assessed”.**

Active caries lesions in root surfaces are yellow/orange, tan, or light brown in color. Lesions in remission may or may not be cavitated. They are hardened and tend to be darker, sometimes almost black. When root caries are covered by small amounts of plaque, the discoloration of the lesions usually shows through.

In some incipient lesions the carious area of the root surface may merely be discolored without cavitation, but the area will be soft to exploration. Cavitation with jagged margins and a roughened, but soft floor or base usually occurs in advanced lesions. Normal cementum is softer than enamel, and frequently will yield to pressure from the tip of an explorer. Areas of root caries, however, are softer than surrounding cementum; therefore, it is possible to differentiate sound cementum from carious cementum based on tactile sense. In the presence of root caries, an explorer penetrates the tissue but usually can be removed easily. However, if the explorer penetrates but resists withdrawal

or “sticks,” the surface is usually sound cementum. With experience and training, it is possible to develop a tactile sense to differentiate sound from carious cementum. Note that for areas without gross cavitation, visual criteria related to location, shape, and discoloration of the suspected area do not, in themselves, define root caries. The tactile criteria of softness to an explorer tip must be met for a definitive diagnosis of root caries to be made.

## **5.5 Guide for Referral and Followup**

Presence of any root caries flags an ISIS recommendation telling the SP to see a dentist at his or her earliest convenience (Level 2 recommendation). Levels of recommendation are discussed in detail later in this chapter.

## **5.6 Recording Procedures**

A maximum of 28 permanent teeth will be examined for each SP. Third molars, or wisdom teeth, are not examined for root caries.

The Root Caries screen (Exhibit 5-1) consists of four “whole mouth” variables. Space has been provided to indicate whether **any** root caries, root caries restorations, root lesions/abrasions, or other root lesion restorations exist in the SP’s mouth.

**Exhibit 5-1. Root Caries screen**

Oral Health: Stand:615 Session:615740 11/08/2010 08:30 am - 12:30 pm

SP ID: 964438 Name: 557, PERSON Age: 46 years Gender: Male Date: 03/04/2015 Time: 12:46 PM

**Root Caries**

	3M	2M	1M	2B	1B	C	LI	CI		CI	LI	C	1B	2B	1M	2M	3M
UR																	
LR																	

Root Caries Lesion: Whole mouth root caries

Root Caries Lesion: Whole mouth root restoration

Other Root Lesion: Whole mouth root erosion/abrasion

Other Root Lesion: Whole mouth root restoration

3 of 4

End of Section Close Exam Finish

THIS PAGE IS INTENTIONALLY LEFT BLANK.

## 6. Dental Sealants

---

### 6.1 Background

The dental sealant assessment is a tooth-level evaluation for the presence of preventive dental sealants. Sealants are professionally applied plastic films used to occlude the pits and fissures on occlusal, facial (buccal), and lingual surfaces of teeth. Sealants are applied to the teeth as viscous liquids and polymerize (or “cure”) in a short period of time. The purpose of sealants is to provide a physical barrier to the collection of substrate for cariogenic bacteria in the pits and fissures, and thus prevent dental caries from initiating or developing further. The diagnostic criteria for assessing dental sealants are similar to what was used on NHANES III, NHANES 1999-2004, and NHANES 2013-19.

This dental sealant assessment will produce oral health data to monitor the dental sealant Healthy People 2020 oral health objective.

### 6.2 Examination Procedures

Study participants (SPs) aged 3-19 years receive the sealant assessment. The sequence of the exam is the same as that of the tooth count. However, only the pitted or grooved surfaces of the permanent maxillary lateral incisors, first and second bicuspid/primary molars, and first and second molars are to be scored for the assessment. These surfaces in each quadrant are dried with air and examined with a surface reflecting mirror and a No. 23 explorer for the presence of sealant.

It is important to be aware that sealant products may vary in appearance, from clear to colored, or white. Sealant should be scored as present on a surface when any part of the surface remains covered. If it appears that sealant material was used as a restoration rather than as a preventive procedure, score the surface as filled in the coronal caries section and do not record the presence of sealant on this screen. The calls for the sealant assessment are as follows: “0” = Sealant not present; “1” = Occlusal sealant on permanent tooth; “2” = Facial sealant on mandibular permanent tooth only; “3” = Lingual sealant on maxillary permanent tooth only; “4” = Occlusal sealant on **primary** tooth; and “9” = Cannot be assessed.

## 6.3 Guidelines for Scoring

The calls for the sealant assessment are as follows:

0 = Sealant not present.

1 = Occlusal sealant present on permanent tooth.

2 = Facial sealant present on permanent tooth (mandibular only).

3 = Lingual sealant present on permanent tooth (maxillary only).

4 = Occlusal sealant present on **primary** tooth.

9 = Cannot be assessed.

The following guidelines should be considered:

- “0,” “4” and “9” are mutually exclusive calls.
- Combinations of “1, 2” and “1, 3” are allowed for permanent molars since more than one surface of these teeth may be sealed.
- Only “0,” “3,” or “9” are allowable codes for lateral incisors.
- Only “0,” “1,” “3,” or “9” are allowable codes for upper permanent molars.
- Only “0,” “1,” “2,” or “9” are allowable codes for lower permanent molars.

If eligible teeth are not erupted sufficiently, code these teeth as a “0” (sealant is not present) instead of “9” (cannot assess).

## 6.4 Recording Procedures

Sealant codes can be entered for the bicuspid/primary molars, first and second molars, and the permanent maxillary lateral incisors only (Exhibit 6-1). One code is permitted for primary teeth, bicuspid, and permanent lateral incisors, while multiple codes are permitted for permanent molar teeth. Refer to the previous section for allowable codes.

The recorder may use a designated shortcut key to record all “0’s” if the SP has no sealants on the teeth to be assessed. In these instances, the examiner calls “All 0’s” instead of calling “0” for each individual tooth assessed. The recorder presses the F2 key to automatically fill “0” in all blank tooth spaces in each quadrant, thus pressing the F2 key four times will fill all 4 quadrants with “0’s.”

Exhibit 6-1. Dental Sealant screen

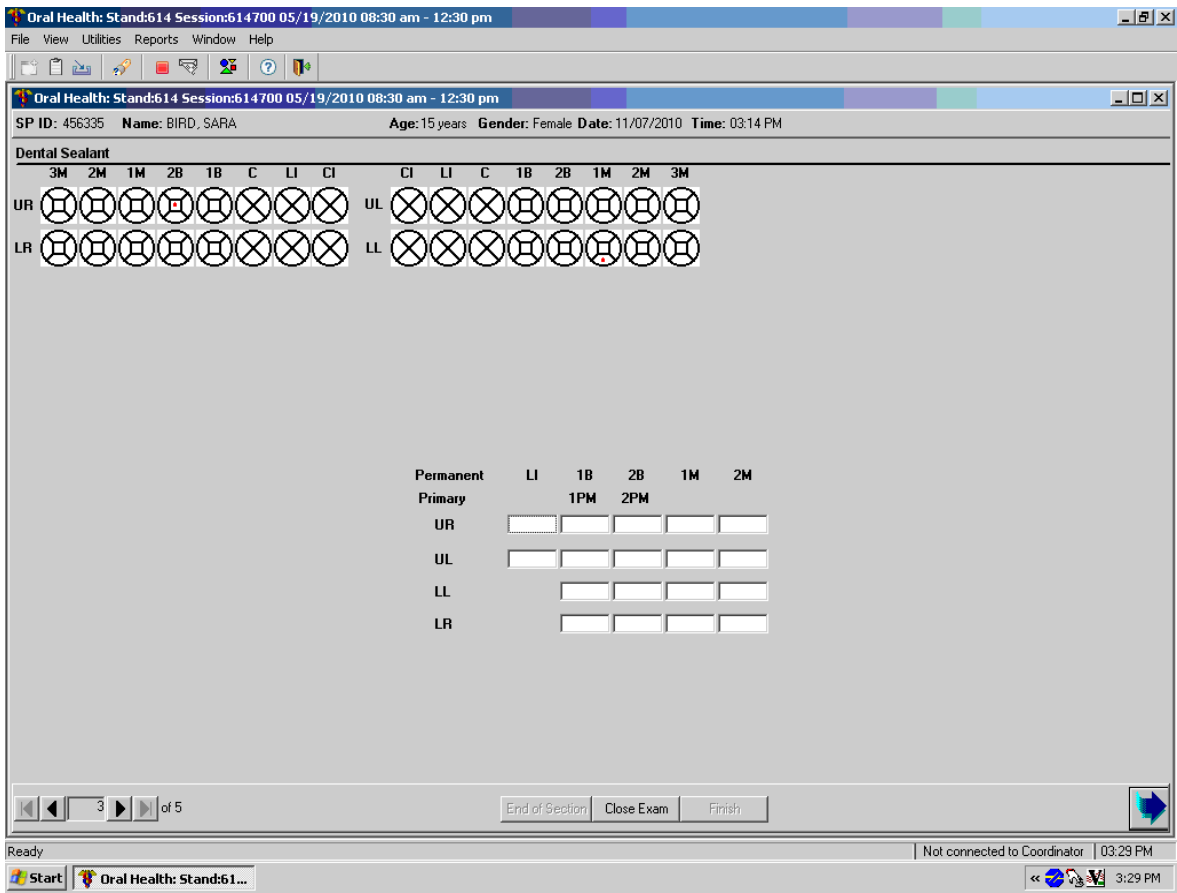

THIS PAGE IS INTENTIONALLY LEFT BLANK.

## 7. Human Papillomavirus (HPV) Oral Rinse

---

### 7.1 Background

First introduced to NHANES in 2009-2010, the HPV Oral Rinse was developed in conjunction with component collaborators. The objective of the component then and now is to provide estimates of the proportion of the U.S. population with oral HPV infection.

Oral HPV infection is a potential risk factor for a distinct type of oropharyngeal squamous cell carcinoma (SCC) (1), which is rising in incidence in the United States (2). Molecular and epidemiological evidence provide support for HPV, particularly HPV16, in the pathogenesis of a SCC of the head and neck (8). In one nested case control study the odds ratio for SCC of the head and neck associated with being seropositive for HPV-16 was 2.2 (1). In another recent case control study oropharyngeal cancer was also associated with oral HPV-16 (OR 14.6; 95% CI 6.3-36.6). Other studies have supported an association between HPV infection and oral cancers (3, 4, 9), but not all (5, 6, 7) with findings varying by HPV type and methods used to detect HPV infection. In a systematic review to examine sensitivity and specificity of oral HPV detection for HPV-positive head and neck cancer (9), D'Souza concluded that among persons with head and neck cancers oral HPV detection “had few false positives but may miss one-half to one-quarter of HPV-related cases (false negatives)”. From these findings, the authors further conclude “the utility of oral rinses and swabs as screening tests for HPV-head and neck SCC among healthy populations is limited”.

NHANES data has provided evidence that oral HPV infection is predominantly sexually transmitted and that transmission by casual or nonsexual contact is unlikely (10). Infection was uncommon among sexually inexperienced individuals, was 8-fold higher among sexually experienced individuals, and increased significantly with number of sexual partners.

Additionally, lifetime number of sexual partners as well as a history of oral-genital and oral-anal sex have been independently associated with HPV-positive head and neck cancers when compared with patients with HPV-negative cancers (11, 12, 13).

Given the increase in SCC head and neck cancer incidence and its association with oral HPV, combined with certain sexual behaviors that increases risk of oral HPV, it is important to continue to monitor the epidemiology of oral HPV infection in the US through NHANES.

This proposal will provide estimates of the proportion of the U.S. population with oral HPV infection. These data (available 2021) along with information concurrently collected in other research studies on the natural history of oral HPV infection may provide additional information about those at risk for HPV-positive oral SCC. These data will inform HPV prophylactic vaccine policy to prevent potential oral cancers.

## 7.2 Overview of Exam

SPs aged 14 to 69 are eligible for the HPV rinse component. The HPV rinse will be conducted in the oral health (OH) room by the dental examiner. SPs will be asked to do a 30-second oral rinse and gargle with Scope mouthwash (or saline mouthwash). After the rinse, SPs aged 14-69 years will begin the oral health exam.

## 7.3 Equipment and Supplies

The equipment and supplies needed to conduct the HPV rinse are described below:

<b>Equipment</b>	Dymo printer:	A Dymo printer will be in the OH room. It will be used to print the SP labels.
<b>Supplies</b>	Scope mouthwash:	Travel size Scope mouthwash is used to rinse the mouth.
	Saline solution:	An alternative to Scope mouthwash, it will be used for SPs with open oral ulcers or in recovering alcoholics concerned about the alcohol content.
	Medicine cup:	A 2 oz sterile medicine cup used for pouring in the mouthwash.
	Specimen container:	A 4 oz sterile specimen container used for spitting the mouthwash in and for storing.

Dymo labels:	Used to label the specimen container, the label will print with the 6-digit SP_ID with the 3-digit vessel number.
Gloves:	The dental examiner will use a new pair of gloves before the exam begins.

## 7.4 Examination Protocol

SPs aged 14-69 years are eligible for the HPV rinse component. There are no exclusion questions for this exam.

### 7.4.1 Eligibility Criteria

SPs aged 14-69 years are eligible for the HPV rinse component. There are no exclusion questions for this exam.

### 7.4.2 Procedures

This section describes the procedures to conduct the HPV rinse. Both the dental recorder and examiner log into ISIS for this exam; however, given the space constraint, the dental examiner will conduct the exam while the dental recorder waits in the hallway. When the SP enters the oral health room, the dental examiner explains the purpose of the HPV rinse by reading the script as follows:

“We are going to ask you to swish some Scope mouthwash around your mouth, gargle, and then spit the mouthwash into a cup to test for a virus some people have in their mouth called the human papillomavirus or HPV. First, you will swish your mouth with the mouthwash for 5 seconds and then gargle for 5 seconds. You will do this three times and then spit the mouthwash into a cup. Do you have any questions about this test?”

The dental examiner assesses if the SP can use Scope by asking the following question:

“Do you have any sores in your mouth that might hurt when you use a mouthwash with some alcohol in it, such as Scope?”

If the SP responds “No” to this question, the examiner provides the instructions for sample collection. If the SP responds “Yes” to this question, the following question is asked:

“Can you use a salt water mouthwash instead?”

If the SP responds “No” to this question, the dental examiner will not be able to collect a sample and will code as Sample Not Collected. If the SP responds “Yes” to this question, the dental examiner proceeds with the sample collection instructions.

The procedures to collect the HPV sample are as follows:

**Preparation:**

1. Put on gloves.
2. Give the SP a paper towel or tissue (to wipe his or her mouth with afterwards).
3. Remove the specimen cup from the packaging.
4. Open the medicine cup making sure not to touch the rim of the cup.
5. Put 10 ml of the Scope mouthwash into the medicine cup.

**Specimen Collection:**

1. Hand the medicine cup with the mouthwash to the SP, making sure not to touch the rim.
2. Tell the SP to take the mouthwash and start swishing.
3. Immediately press the “Start” button on the ISIS screen and follow the prompts to tell the SP when to swish, gargle, and spit. The swish and gargle prompts will be highlighted every 5 seconds.
4. Prior to the end of the 30 seconds, open the specimen container and keep the top lid face down to avoid contamination.
5. After the 30 seconds when the “Spit” prompt is highlighted, hold the specimen cup for the SP and have him or her spit the sample into the cup (try not to let the SP touch the rim of the cup with his or her lips or fingers).
6. Close the specimen container properly to prevent any leakage.
7. Complete the remaining ISIS questions.
8. Place the SP label on the specimen collection container (an SP label will automatically be printed).
9. Take the labeled specimen to the lab after the SP has been released from the oral health component.

## Exhibit 7-1. Data entry screen

Oral Health: Stand616 Session:616021 01/26/2011 01:30 pm - 05:30 pm

SP ID: 708625 Name: MA, S18\_NDAUDIO S Age: 18 years Gender: Male Date: 10/31/2019 Time: 01:36 PM

HPV Rinse

Next, we are going to ask you to swish some Scope mouthwash around your mouth, gargle, and then spit the mouthwash into a cup to test for a virus some people have in their mouth called the human papillomavirus or HPV. First, you will swish your mouth with the mouthwash for 5 seconds and then gargle for 5 seconds. You will do this three times and then spit the mouthwash into a cup. Do you have any questions about this test?

Do you have any sores in your mouth that might hurt when you use a mouthwash with some alcohol in it, such as Scope?

Can you use a salt water mouthwash instead?

Press Start to Begin

Swish  
Gargle  
Swish  
Gargle  
Swish  
Gargle  
Spit

Start   
Stop

SAMPLE COLLECTED?

DID SP SWISH AND GARGLE FOR 30 SECONDS?

DID SP REQUEST SALINE SOLUTION?

End of Section Close Exam Finish

## 7.5 Post-Examination Procedures

At the end of the collection, the examiner records the following information regarding the collection:

- Sample collected?
- Did SP swish and gargle for 30 seconds?
- Did SP request saline solution?

The examiner records “Yes” or “No.” See Exhibit 7-1 above for the data entry screen. When the HPV rinse section status screen appears (Exhibit 7-2), ISIS will automatically print an SP label on the Dymo printer, and the dental examiner will place the label on the specimen container. The dental examiner ensures that the specimen container is tightly sealed and is responsible for transporting the sample to the MEC laboratory.

The SP will continue with the oral health exam and then be escorted to his or her next examination or the reception area.

## Exhibit 7-2. HPV rinse section status screen

- Status: Three radio buttons are present: "Complete" (selected), "Partial", and "Not Done".
- Comments: A dropdown menu.
- Other text: A text input field.

At the bottom of the window, there is a navigation bar with a left arrow, a page indicator "2 of 2", and three buttons: "End of Section", "Close Exam", and "Finish". A right arrow is also present on the far right.

If the HPV assessment is not done, the reason must be recorded in ISIS. The following reasons are programmed into the ISIS system and appear at the status screen:

- SP refusal
- Safety exclusion
- SP ill/Emergency
- No time
- Physical limitation
- Equipment failure
- Communication problem
- Interrupted
- Language barrier
- Other, specify. A reason not programmed in the ISIS system requires a comment.

Exhibit 7-3 provides a screen shot of the reasons for Not Done.

**Exhibit 7-3. Reason for “Not Done”**

## 7.6 Report of Findings

The results of the HPV oral rinse component will not be reported to survey participants because there is currently no evidence-based practice for screening for oropharyngeal cancers. When this component was first introduced to the 2009-2010 NHANES survey cycle, the justification for not reporting the findings was based on a comparison of the state of knowledge for oral HPV and that of vaginal HPV (14). The state of the science has not changed since then. To confirm that there was no new evidence-based practice for reporting the findings, the NHANES Project Officer consulted with Darien Weatherspoon, DDS, MPH, Program Director of the Health Disparities Research Program at the National Institute of Dental and Craniofacial Research. Dr. Weatherspoon is board-certified in the specialty of dental public health and his research focuses on oral cancer. He cautioned against reporting HPV positive results in asymptomatic patients. He noted that although oral HPV is associated with oropharyngeal cancers, most people who test positive for oral HPV will not go on to develop oropharyngeal cancers because they will clear the infection in a year or two

(15). Gypsyamber D’Souza, PhD, MS, a researcher at Johns Hopkins University Bloomberg School of Public Health and a recognized expert on evaluating cancer screening methods and potential biomarkers, concluded in an article: “the utility of oral HPV detection to screen for HNSCC [head and neck squamous cell cancers] among healthy populations is limited” (9).

HPV testing to screen for oral cancers is currently not the standard of care. More research is needed to determine if screening for oropharyngeal cancer will have health benefits (15). The current standard of practice is for patients to talk with dental professionals about any symptoms that could suggest signs of oropharyngeal cancer (16).

Additionally, the lab test for oral HPV is not Food and Drug Administration (FDA) approved for this collection method. There is only a FDA-approved HPV test for samples provided from direct cervix visualization (16).

For all of these reasons, DHANES feels it to be in the best interest of the survey participants not to inform them of the results of their oral HPV infection analysis. If the participant explicitly requests their oral HPV test results DHANES will provide the findings, emphasizing that the tests were done for research purposes only.

## 7.7 Quality Control

The dental examiner will use a new pair of gloves before the exam begins.

### References

1. D’Souza, G., A. R. Kreimer, R. Viscidi, M. Pawlita, C. Fakhry, W. M. Koch, W. H. Westra, and M. L. Gillison. 2007. Case-control study of human papillomavirus and oropharyngeal cancer. *N Engl J Med* 356:1944-56.
2. Chaturvedi, A. K., E. A. Engels, W. F. Anderson, and M. L. Gillison. 2008. Incidence trends for human papillomavirus-related and -unrelated oral squamous cell carcinomas in the United States. *J Clin Oncol* 26:612-9.
3. Hansson, B. G., K. Rosenquist, A. Antonsson, J. Wennerberg, E. B. Schildt, A. Bladstrom, and G. Andersson. 2005. Strong association between infection with human papillomavirus and oral and oropharyngeal squamous cell carcinoma: a population-based case-control study in southern Sweden. *Acta Otolaryngol* 125:1337-44.

4. Pintos, J., M. J. Black, N. Sadeghi, P. Ghadirian, A. G. Zeitouni, R. P. Viscidi, R. Herrero, F. Coutlee, and E. L. Franco. Human papillomavirus infection and oral cancer: A case-control study in Montreal, Canada. *Oral Oncology* In Press, Corrected Proof.
5. Herrero, R., A. Hildesheim, C. Bratti, M. E. Sherman, M. Hutchinson, J. Morales, I. Balmaceda, M. D. Greenberg, M. Alfaro, R. D. Burk, S. Wacholder, M. Plummer, and M. Schiffman. 2000. Population-based study of human papillomavirus infection and cervical neoplasia in rural Costa Rica. *J Natl Cancer Inst* 92:464-74.
6. Schwartz, S. M., J. R. Daling, D. R. Doody, G. C. Wipf, J. J. Carter, M. M. Madeleine, E. J. Mao, E. D. Fitzgibbons, S. Huang, A. M. Beckmann, J. K. McDougall, and D. A. Galloway. 1998. Oral cancer risk in relation to sexual history and evidence of human papillomavirus infection. *J Natl Cancer Inst* 90:1626-36.
7. Smith, E. M., J. M. Ritchie, K. F. Summersgill, H. T. Hoffman, D. H. Wang, T. H. Haugen, and L. P. Turek. 2004. Human papillomavirus in oral exfoliated cells and risk of head and neck cancer. *J Natl Cancer Inst* 96:449-55.
8. Walboomers, J. M., M. V. Jacobs, M. M. Manos, F. X. Bosch, J. A. Kummer, K. V. Shah, P. J. Snijders, J. Peto, C. J. Meijer, and N. Munoz. 1999. Human papillomavirus is a necessary cause of invasive cervical cancer worldwide. *J Pathol* 189:12-9.
9. Gipson B.J., Robbins H.A., Fakhry C., D'souza, G. 2018. Sensitivity and specificity of oral HPV detection for HPV-positive head and neck cancer. *Oral Oncology*, 77: 52 - 56.
10. Gillison ML, Broutian T, Pickard RKL, et al. Prevalence of Oral HPV Infection in the United States, 2009-2010. *JAMA*. 2012;307(7):693–703. doi:10.1001/jama.2012.101.
11. Ritchie, J. M., E. M. Smith, K. F. Summersgill, H. T. Hoffman, D. Wang, J. P. Klussmann, L. P. Turek, and T. H. Haugen. 2003. Human papillomavirus infection as a prognostic factor in carcinomas of the oral cavity and oropharynx. *Int J Cancer* 104:336-44.
12. Smith, E. M., J. M. Ritchie, M. Pawlita, L. M. Rubenstein, T. H. Haugen, L. P. Turek, and E. Hamsikova. 2007. Human papillomavirus seropositivity and risks of head and neck cancer. *Int J Cancer* 120:825-32.
13. Smith, E. M., J. M. Ritchie, K. F. Summersgill, J. P. Klussmann, J. H. Lee, D. Wang, T. H. Haugen, and L. P. Turek. 2004. Age, sexual behavior and human papillomavirus infection in oral cavity and oropharyngeal cancers. *Int J Cancer* 108:766-72.
14. NHANES 2008 2009-2010 Main Study Research Proposal Title: Prevalence of Oral HPV Infections in the United States Population. (in-house document).
15. E.F.Fleming (personal communication, April 2, 2018).
16. U.S. Centers for Disease Control and Prevention. Human Papillomavirus (HPV) and Oropharyngeal Cancer Fact Sheet. <https://www.cdc.gov/std/hpv/hpv-oral-factsheet-march-2017.pdf>. Accessed on June 4, 2018.

THIS PAGE IS INTENTIONALLY LEFT BLANK.

## **8. Recommendation for Care, Referrals, and Miscellaneous**

---

### **8.1 Background**

As stated earlier, each study participant (SP) will receive some general results about the dental examination he or she received in the Mobile Examination Center (MEC). These general oral health results will be combined with general results from the other MEC examination components to create an overall Report of Findings for each SP. In addition, SPs who require immediate dental care will receive a separate Oral Health Referral Letter. Both of these documents are discussed in this section.

Some SPs may not be able to physically complete the oral health assessments in a recumbent position (i.e., lying down in the dental exam chair). These individuals may be wheelchair-bound and experience difficulty in transferring to the dental exam chair, they may be very frail, or they may exceed the weight limitations of the dental exam chair. Consequently, individuals who do not receive the entire oral health exam lying down in the dental chair are identified with a special tracking code.

### **8.2 SP Exam Position Tracking Code**

Before the Recommendation of Care screen appears, an inquiry box will appear in ISIS asking if the SP was in a recumbent (lying down) position for all eligible assessments of the oral health exam (including tooth count through loss of attachment measures). See Exhibit 8-1. The examiner will dictate a “1” to the recorder if a “Yes” is applicable. If not, the examiner will dictate a “2” to the recorder. Final discretion as to whether an SP should be examined on the dental chair in a recumbent position is left to the examiner’s professional judgment and the abilities/wishes of the SP.

#### **8.2.1 Scoring Code**

The codes for the SP exam position tracking variable are as follows:

- 1 = Yes
- 2 = No
- 9 = Cannot assess

## Exhibit 8-1. SP Position screen

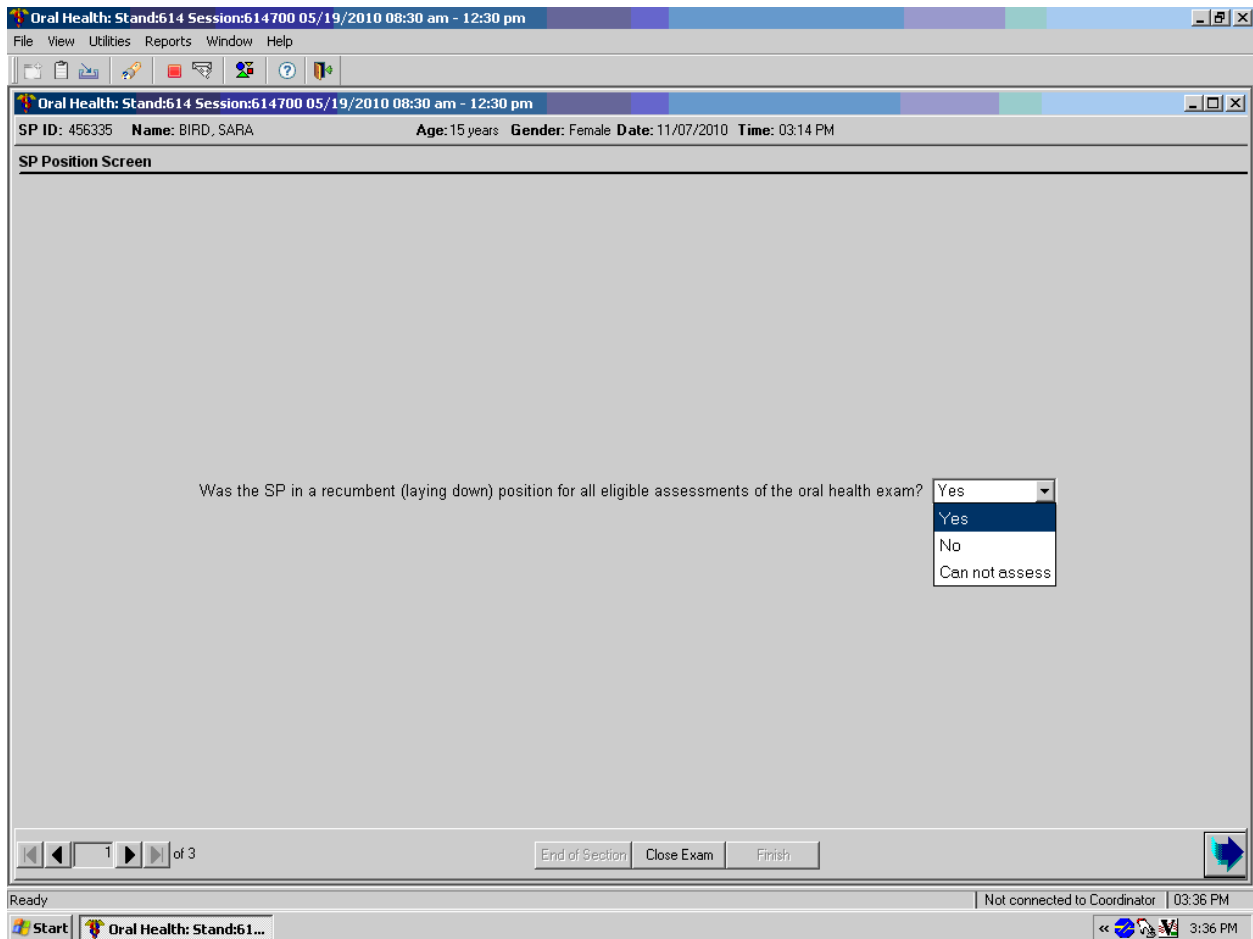

### 8.2.2 Guidelines for Scoring

If a child was held by a parent or guardian during the exam, the child will be coded as a “2.” If the child was lying down on the dental exam chair with a parent or guardian sitting on the chair as well, the child will be coded as a “1.” If at any part during the oral health exam an SP must sit up to complete any portion of an exam or to quit any exam component, the SP will be coded as a “2.”

## 8.3 Recommendation for Care and Referrals

The computer system generates a list of specific recommendations for followup care based on subcomponent evaluation. There are four levels of referrals defined in the system as follows:

- Level 1 – SP should see a dentist immediately
- Level 2 – SP should see a dentist within the next 2 weeks
- Level 3 – SP should see a dentist at his or her earliest convenience
- Level 4 – SP should continue with his or her regular routine dental care

Recommendations for Care levels are flagged for specific **conditions**. The dental examiner assigns an overall recommendation for the SP based on the care levels assigned to each subcomponent and his or her clinical judgment. Additional guidance is provided in Exhibit 8-2.

An examination Recommendation for Care level must be assigned to each SP by the examiner. If the SP does not have a condition that triggers a Level 1, Level 2, or Level 3 recommendation for any assessment, he or she will be flagged as a Level 4 Recommendation for Care referral. If the examiner finds any condition that warrants a different level of referral, he or she will override the system's referral.

### 8.3.1 Recommendation for Care Recording Procedure

This section comprises two screens (Exhibits 8-2 and 8-3). The first screen is used to document the care level assigned by the examiner. The second screen is used to create the SP Referral Letter, if needed.

The Recommendation for Care screen is a multipart screen with a list of the assessments that may trigger a referral on the upper left side of the screen and a choice of referral levels on the upper right side of the screen. The system automatically pulls data from the assessments performed to aid the examiner in determining which level of care should be recommended. The lower portion of the screen is an open-ended comment section used by the examiner to clarify the reason for the recommendation.

## Exhibit 8-2. Recommendation for Care screen

The "Assessments" section contains three input fields, all with the value "4":  
Recomm. for care for Coronal caries: 4  
Recomm. for care for Deans Index: 4  
Recomm. for care for Root: 4

The "Overall recommendation for care" is shown in a dropdown menu. Below it, the "Other Conditions" section has several checkboxes:  
 A. Decayed teeth/dental restorations  
 B. Gum disease/problem  
 C. Oral hygiene  
 D. Clinical impression of soft tissue condition  
 E. Denture/Partial Denture/Plates  
 F. No significant findings  
 G. Some other finding (specify w/referral letter)

There is a text area for "Other Referral Comments" and a checkbox for "Referral Refused". A "Generate Referral Letter" button is located below these fields.

At the bottom of the window, there are navigation arrows, a "2 of 3" indicator, and buttons for "End of Section", "Close Exam", and "Finish".

## Exhibit 8-3. SP Referral Information screen

The dialog box contains the following fields and options:  
Clinic/Dentist Name: [text field]  
Add. 1: [text field]  
Add. 2: [text field]  
City, State, Zip: [text field]  
Contact Name: [text field]  
Phone: [text field]  
Fax: [text field]  
Radio buttons:  Clinic,  Dentist, and a "Clinic Pickup" button.  
Radio buttons for explanation:  Explained to SP,  Explained to Guardian,  Explanation declined.  
A "Description of Explanation:" text area.  
An "SP Response:" text area.  
Buttons: "Print", "Preview", "Save", and "Cancel".

At the bottom of the dialog box, there are navigation arrows, a "1 of 2" indicator, and buttons for "End of Section", "Close Exam", and "Finish". The status bar at the bottom of the window shows "Ready" and "Not connected to Coordinator" at "08:56 AM".

The “Assessments” section will be prefilled by the system. If the codes entered for an assessment do not trigger a Recommendation for Care flag as defined in this chapter, the system automatically assigns a Level 4 to that assessment. If the codes entered for an assessment trigger a predetermined

care level, the system automatically assigns that level. In the event that multiple codes are assigned within the assessment, the system automatically displays the code for the more severe recommendation.

**Note:** Pre-assigned levels are provided as a guide for the examiner only.

The “Overall Recommendation” section is to be based on the level of care determined by the examiner and entered by the recorder. **It is the examiner’s responsibility to assign an overall examination Recommendation for Care level based on his or her best professional judgment and call the level to the recorder.** Specific guidance for determining the Recommendation of Care level and recording conditions for the SP Referral Letter with regard to professional and ethical considerations is provided in Exhibit 8-4.

**Exhibit 8-4. Guidelines for dental referral**

**GUIDELINES FOR DENTAL REFERRAL**

---

**Level 1    Emergency dental condition:** In the opinion of the examiner, a dental or oral condition exists that may require immediate services for the relief of symptoms and stabilization of the condition. Such conditions include but are not limited to severe tooth pain; hemorrhage of the oral tissues; acute infectious processes of the oral cavity; traumatic injury to the teeth and surrounding tissues; unusual swelling of the face, gums, or other oral tissue; or oral conditions that obstruct the airway.

---

**Level 2    Urgent dental condition:** In the opinion of the examiner, a dental or oral lesion or condition exists for which the SP should seek medical/dental services within a few-week period for diagnosis, relief of symptoms and/or stabilization of the condition, or counseling about the condition or other appropriate followup. Such conditions may include but are not limited to tooth fracture, oral lesion or condition visible to the examiner or SP, lost restoration, chronic pain, or other condition that is unlikely to resolve without professional intervention.

---

**Level 3    Earliest convenience:** In the opinion of the examiner, a need for oral hygiene services or nonemergency conditions exists that should be addressed prior to the next scheduled visit. Such nonemergency conditions may include incipient/early caries lesions or mild gingivitis.

---

**Level 4    Continue regular care:** Applies when none of the above conditions exist.

---

## 8.4 Reasons for Referral/Other Conditions

The “Other Conditions” section is located just below the “Overall Recommendation” section. The dental examiner will choose one or more of the following conditions to be printed on the Referral Letter and Report of Findings as follows.

A = Decayed teeth/dental restorations

B = Gum problems/disease

C = Oral hygiene

D = Soft tissue problems

E = Denture/partial denture/plates

F = No significant findings

G = Other finding (see comment)

**Note:** “F” is mutually exclusive with all other calls and no other condition will be listed if selected.

Section G is primarily used when a referral letter needs to be generated but can be used for a Level 3 referral. The “Comments” section is for the examiner to write any open-ended comment up to 75 characters long. The purpose of this comment is to clarify the reason for the Level 1 or Level 2 referral, if necessary. The information recorded in this space is printed on the referral letter the SP receives.

### 8.4.1 “Other Condition” Codes

When assigning the “Other” condition code (G) for reasons establishing the recommended level of referral/care, do so when the other available codes (A-F) are not generally applicable. The code “A” for decayed teeth/dental restorations can be assigned if either untreated coronal or root caries was detected. Likewise, the code “A” can be assigned if either coronal or root restorations need repair or replacement. If a restoration, such as an anterior veneer, was solely placed for aesthetic reasons and that restoration was in disrepair, a code “G” can be assigned and a comment provided describing the issue affecting the veneer. Although the 2015-16 oral health exam is not directly assessing periodontal health, codes “B” and “C” can be used if it is apparent to the dental examiner that periodontal disease or poor oral hygiene is present. The code “D” is used to identify oral-mucosal

lesions; however, the code “G” should be used if a referral letter is required to identify the specific lesion that needs to be further evaluated with a followup exam by the SP’s dentist. The code “E” can be used if removable dental prostheses need repair or replacement or in combination with code “D” to indicate stomatitis or soft-tissue trauma as a result of poor fitting prostheses. If there is a problem with a dental implant, the “G” code should be used and an explanation provided. The Code “F” is used if no significant adverse conditions are present. Additionally, code “F” CANNOT be used in combination with the other condition codes.

The “Referral Refused” and “Generate Referral Letter” buttons are enabled whenever a Level 1 or Level 2 overall recommendation for care level is assigned.

When the “Referral Refused” button is selected, a comment must be entered in order to move on. This comment is the examiner’s assessment of the reason the referral was refused and any other important information he or she feels may need to be documented. The system will then proceed directly to the Recommendation for Care Status screen without creating the SP Referral Letter.

When the “Generate Referral Letter” button is selected, the system will proceed to the SP Referral Information screen to create a SP Referral Letter as discussed in the next section.

## **8.5 SP Referral Information Screen Recording Procedures**

The SP Referral Information screen is used to record the information necessary to create the SP Referral Letter. It is displayed whenever the “Generate Referral Letter” button is selected on the Recommendation for Care screen.

The examiner does not enter the name of a doctor or clinic and leaves this section blank. The examiner does record comments in the “Description of Explanation” and “SP Response” dialog boxes are to be recorded by the examiner.

After completing the SP Referral Information screen, the following functions may be performed by choosing the menu options on the lower right hand portion of the screen. Use the mouse to click on the appropriate button as follows:

- Print** This button will trigger the referral letter to be printed in the staff lounge. Use this function only when the examiner needs to review a hard copy of this letter with the SP. **However, do not provide the SP with a copy of this letter.** He or she will receive a copy of the letter along with other related documents when he/she leaves the MEC.
- Preview** This button is used to view the letter on the computer screen. You will be able to scroll through the letter to verify all items have been inserted properly: The dentist name and address, the SP name, and the conditions entered on the Recommendation for Care screen. Any changes that need to be made must be made on the appropriate referral screen; changes cannot be made on this preview screen.
- Save** This button saves the letter. This must be done so the letter will be printed and given to the SP at the coordinator stand when the SP leaves the MEC. It then closes the SP Referral screen and returns the user to the Recommendation for Care screen.
- Cancel** This button is used to cancel the creation of the SP Referral Letter and returns to the Recommendation for Care screen.

After the SP Referral screen is completed, the program returns to the Recommendation for Care screen. The <Enter> key is used to proceed with the rest of the examination (i.e., the Recommendation for Care Section Status screen).

**Note:** If an examination is not completed, for whatever reason (SP ill, MEC closes, equipment malfunction, etc.), but the examiner felt that an SP Referral Letter should be generated, the <CLOSE EXAM> button, not the <FINISH> button, must be selected on the section status screen.

## 8.6 Post-Examination Procedures

1. Complete the Dental Examination screens.
2. Guide the SP to his or her next component or the reception area. Set the room up for the next SP.

## 9. Data Quality Control

---

### 9.1 Description

The oral health team and support staff are responsible for protecting the accuracy and precision of the data collected. Staff protect the survey from errors in the measurement of the conditions being studied. Activities that may diminish the analytical value of the oral health data collected should be minimized.

Staff will be exposed to and instructed in procedures for the oral health component prior to participating in oral health data collection in the mobile examination center (MEC). The NHANES reference examiner will provide training.

Time for component administration will be collected and compartmentalized into the following sections:

1. Dentition (tooth count, coronal caries, root caries, and dental sealants).
2. Recommendation for care and referrals.
3. Overall component exam time.

### 9.2 Training

Training for the oral health component is composed of two parts: the Initial Training Session (ITS) and a Field Training Session (FTS). The ITS will consist of lecture, model review, practice simulations, and standardization sessions, including an initial calibration session. The ITS will be conducted in the Washington, DC, metropolitan area over a 5-day period. All dental examiners must complete the ITS in its entirety. Other health professionals may be trained at the discretion of the NHANES reference examiner and management staff.

An examiner's FTS will commence following a successful ITS training session. The FTS will consist of practice simulations, standardization, and calibration sessions in a MEC under current NHANES operational parameters over a 3-day period.

### 9.3 Evaluation and Gold Standard Examinations

The NCHS Oral Health (OH) Project Officer and/or reference examiner will conduct periodic site visits during the operationalization of the oral health component to observe staff and operational procedures. Pre-op inter-rater reliability statistics will be calculated using data collected during the calibration session. Followup calibration sessions will be periodically conducted by the reference examiner to assess for post-op inter-rater reliability. These “gold-standard” sessions will be performed over the course of the 2-year data collection cycle.

In order to identify gold-standard examinations (GSE), the following variables will be collected for those exams, including tooth count, coronal caries, root caries, and dental sealants:

- OHAGS            Examiner response to GSE?: Yes/No
- OHAGSCON    SP consent to GSE?: Yes/No
- OHAGSEXM    Gold Standard Examiner ID

## 10. Equipment and Supplies

---

### 10.1 Dental Examination Area in MEC

The oral health room is located in Trailer #2 of the mobile examination center (MEC). This room contains the equipment and supplies necessary to conduct the dental examinations. This 9' by 4' 9" room includes cabinets for storage, a countertop, and a sink with running water. See Exhibit 10-1.

Exhibit 10-1. Dental examination room

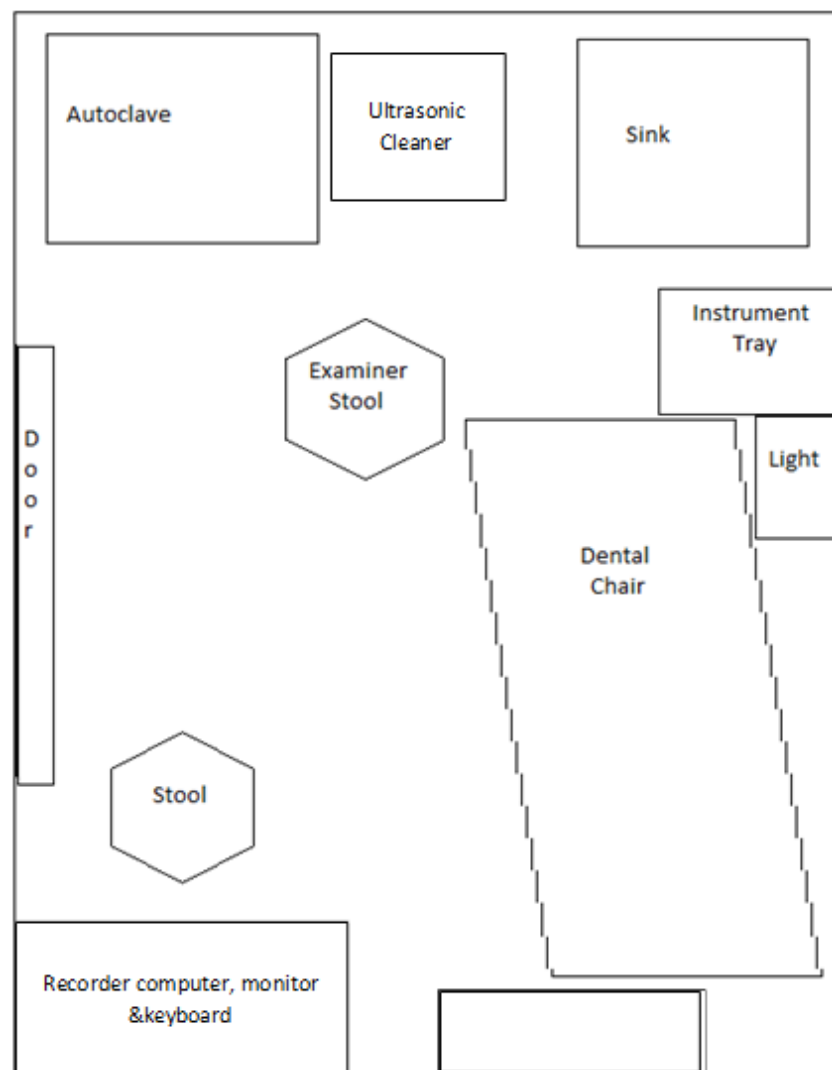

## 10.2 Examination Environment

The instruments and dental supplies must be checked and organized at the start of each session. General guidelines for maintaining safety and efficiency in the dental examination room are as follows:

- Arrange equipment so that SPs can move easily and safely into and out of the room.
- Electric cords must be under or behind the dental chair.
- The autoclave is set up so as not to interfere with dental examinations.
- Disinfecting solutions and other liquids must be covered and out of reach of SPs, particularly children.
- The dental examination room must be kept clean.
- Cover tray and keyboard with plastic barrier.
- Place blue cover all adhesive barrier on light switch and neck of light.
- Used instruments are placed in an ultrasonic cleaner.

## 10.3 Description of Equipment

This Section outlines the equipment and the associated description, set-up, operation, maintenance, cleaning, teardown and repair for use in the Oral Health component. The operation manuals for each piece of equipment are located in the Oral Health room.

Each MEC is stocked with equipment and supplies necessary to perform examinations for each stand. The home office ships supplies to the field prior to the start of each stand and as needed.

The Oral Health examiner should inform the Oral Health Component Lead **immediately** if there is a problem with any dental equipment or supplies. Westat will coordinate with NCHS to arrange to have the equipment repaired or replaced, if necessary.

### 10.3.1 Basic Patient Chair

The DNNTL works Basic Patient Chair is the chair in which the study participant (SP) sits during the dental examination. The weight limit for the chair is 300 lbs. If an SP is greater than 300 pounds, the dentist will use a straight back chair and conduct the exam with the SP seated rather than reclining.

#### 10.3.1.1 Setup

1. Carefully place chair on its side.
2. The scissored legs each have a securing knob. Open the legs carefully and position both knobs in the second groove. Check that each knob is securely positioned at the height of the groove before lifting the chair to its upright position.
3. Secure the arm rest by attaching the female end (armrest) to the male end (chair mount).
4. Adjust the chair back height by twisting the height adjustment knob clockwise. Secure this position by twisting height adjustment knob counterclockwise.

**Note:** The dental chair must be placed on its side when raising, collapsing, or adjusting legs. Raising, collapsing, or adjusting the chair in the upright position could result in severe injury to the hands and wrists.

Refer to Appendix D for assembly of the DNNTLworks Basic Patient Chair, and Appendix E for pictures and instructions for the backup porta-chair.

#### 10.3.1.2 Repair

If the basic patient chair needs repair, a temporary back-up porta-chair is kept in the belly compartment and can be used until the main back-up chair can be shipped from the warehouse at Westat. Report the problem to the MEC Manager and Oral Health Component Lead and arrangements will be made to send the back-up chair to the MEC. Westat will work with NCHS to determine the repair process for the chair.

#### 10.3.1.3 Teardown

1. Adjust the chair back height by turning the height adjusting knob clockwise until the chair back lies horizontally; then secure its position by turning the knob counterclockwise.
2. Remove the armrest and place in lower drawer.

3. Turn the chair on its side and loosen the knobs on the sides of the base of the chair. Carefully disconnect the scissored legs.
4. Lay the chair flat for travel.

### **10.3.2 Dentist Stool**

Since the examinations will be conducted with the examiner seated, the dentist stool must be positioned next to the Basic Patient Chair.

#### **10.3.2.1 Setup and Operation**

The dental stool can be raised to a comfortable height by using the foot pedal.

#### **10.3.2.2 Cleaning, Disinfection and Maintenance**

The dental stool can be cleaned and disinfected with a Sani-Wipes.

#### **10.3.2.3 Teardown**

The dental stool height should be adjusted to the lowest position and placed sideways on the floor for transit. All items on the floor are packed to have minimum movement during travel.

#### **10.3.2.4 Repair**

If the dental stool needs repair, contact the Oral Health Component Lead and arrangements will be made to send a back-up stool to the MEC. Westat will work with NCHS to determine the repair or replacement process.

### **10.3.3 Dental Light**

The ProBrite Dental Light (Model LED 10) is a lightweight, portable dental light that allows the operator to illuminate the surface during the oral health examination. The unit is preassembled and needs to be mounted on the wall support and plugged into an electrical outlet in the oral health room.

## Exhibit 10-2. Dental light

### 10.3.3.1 Setup

Remove the light from the case and bubble wrap. Leave the bubble wrap in the container for teardown. Attach the light mount to the pole.

### 10.3.3.2 Operation

The dental light has a power switch to activate/deactivate the light. The LED 10 has a focusing ring that adjusts the spot size and another ring to adjust the brightness. For optimum use, turn the light off between exams.

### 10.3.3.3 Maintenance

The following **visual check** should be performed at the start of each session:

- Look for cracks on the power cable;
- Look for cracks or splits on the bulb cowling and cover; and
- Look for loose or missing items such as screws, nuts, or bolts.

#### **10.3.3.4 Cleaning**

To clean the unit, first disconnect the power cord from the electrical source and wait until the unit is cool and then clean the light with a Sani-Wipe. The unit should be cleaned before packing for teardown and when setting up. Any additional, cleaning should be done as needed. After each examination, the light should be covered with barriers and disinfected with a Sani-Wipe during the clean up process between exams.

#### **10.3.3.5 Teardown**

To pack up the light, first disconnect the power cord from the electrical source and the light assembly. Then, remove the light from the pole above the stainless steel tray. Wrap the light in bubble wrap and place in the case. The light (and the back-up light) must be kept in the oral health room during transport.

#### **10.3.3.6 Repair**

If the dental light needs repair, use the back up light that is kept on the MEC. Contact the Oral Health Component Lead. Westat will work with NCHS to determine the repair or replacement process.

### **10.3.4 Air Compressor**

The Panther Air Compressor used in the current NHANES has been modified slightly to meet study-specific requirements. It is a quiet, 0.603 horsepower, oil-free, automatic compressor.

#### **10.3.4.1 Setup**

While traveling, the air compressor is secured in the cabinet underneath the sink in the bathroom on trailer 2 with U-hooks and a bungee cord. Check for signs of mechanical damage, such as split air lines, loose electrical wires or connections, loose handles, and loose or missing nuts, bolts, and screws.

#### **10.3.4.2 Operation**

Turn power source on. To turn the compressor on, there is a switch in the form of a knob. It is at the top of the compressor. The air compressor will run until the air reservoir is filled and then automatically turn off. It will then cycle on and off to keep the reservoir charged at the appropriate pressure as air is used.

#### **10.3.4.3 Maintenance**

**Visual Checks.** Check for signs of mechanical damage, such as split air lines, loose electrical wires, loose connections, loose handles, and loose or missing screws, nuts, or bolts.

**Purge/Bleed Air Tank.** Turn the air compressor off and pull the ring on the left side of the tank at the end of each day. If there is a split session day, then purge the tank at the end of the morning session as well.

#### **10.3.4.4 Teardown**

If the compressor needs repair, contact the Oral Health Component Lead. Westat will work with NCHS to determine the repair or replacement process.

#### **10.3.4.5 Repair**

If the compressor needs repair, contact the Oral Health Component Lead. Westat will work with NCHS to determine the repair or replacement process.

### **10.3.5 Air Syringe**

#### **10.3.5.1 Setup**

Unwrap the air syringe (should be wrapped in bubble wrap) and check the connection with the air compressor. Visually check to make sure there has been no damage (cylinder is intact) and the cotton roll (filter element) is not damp. If needed, replace the cotton roll, filter, or filter tube. Connect the syringe to the quick connect under the lip of the countertop. Confirm that there are sterilized cotton rolls available.

### 10.3.5.2 Operation

**Changing the filter element:** (Weekly or if evidence of dampness exists).

1. Turn off the air to the compressor and bleed off any air in the syringe by pressing the air button on the syringe until no air flows through it.
2. Unscrew the handle of the syringe.
3. Push on the supply tubing so that the clear filter tube containing the filter element is ejected from within the aluminum handle.
4. Insert a sterile cotton roll into the clear tube and position as shown in Exhibit 10-3.
5. Reassemble the syringe handle to the head.
6. Turn on the air and test the syringe.

**Exhibit 10-3. Air syringe**

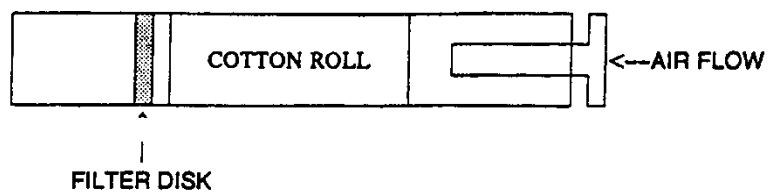

### 10.3.5.3 Teardown

Turn off the air to the compressor and bleed off any air in the syringe. Wrap the syringe in bubble wrap, and disconnect it from the quick connect and place it securely in a drawer.

### 10.3.5.4 Repair

If the air filter needs repair, contact the Oral Health Component Lead. Westat will work with NCHS to determine the repair or replacement process.

### 10.3.6 Autoclave

Used instruments will be sterilized with a portable autoclave in the MEC.

Follow the validated manufacture's instructions for how to use the autoclave. Refer to the manufacture's instruction located [HERE](#) and contact the Westat project officer, if there are questions regarding how to use the autoclave or problems during use.

### **10.3.6.1 Setup**

The autoclave should be placed on a level surface to ensure proper filling of water in the chamber. The far left side of the counter in the dental room has been configured to properly hold the autoclave so a minimum of 1" of space is kept between the wall and the autoclave on all sides.

At the start of stand, complete the following tasks to ensure the unit is operating properly:

- Plug the autoclave into the orange outlet.
- Oil the door hinges as needed.
- Check the locking nut.
- Check the door gasket for possible damage that would prevent a good sealing surface and replace if damaged.
- Clean the autoclave as outlined in Section 10.3.6.2.
- Level the autoclave as follows:
  - Turn off and unplug the autoclave.
  - Confirm all the feet are on the autoclave and free to move in or out.
  - Fill the reservoir with distilled water.
  - Adjust the chamber pitch; confirm it is empty.
  - Pour the 10-12 oz. or 300-350 ml. distilled water into the chamber.
  - This water should cover the bottom of the chamber to within +/- 1/2 inch of the groove in the front.
  - If necessary, adjust the front leveling feet up or down so that the water lays in the chamber correctly.
    1. Adjust the temperature regulator during setup by turning the temperature regulator knob counterclockwise. This will give a maximum temperature of 273 degrees F.

### 10.3.6.2 Maintenance and Cleaning

The autoclave must be cleaned at set-up, tear-down, and any other time as needed. If the autoclave is not cleaned regularly, dirt and debris will build up and clog the tubing and valves. This dirt can also be transmitted to the instruments during sterilization. In addition, a layer of dirt on the stainless steel chamber traps moisture against the metal and will lead to the chamber becoming porous and failing.

The external and internal surfaces of the autoclave should be cleaned as outlined below:

- Wash all external surfaces with a damp cloth and mild soap or detergent.
- Clean the door gasket with a damp cloth.
- **Clean the Autoclave** (sterilization chamber, copper tubes, and reservoir):
  - When the autoclave chamber is cold, remove instruments and trays from the autoclave.
  - Open the door and spread the contents of a packet of Chamber Brite in a straight even line along the bottom of the chamber, from back to front.
    1. Chamber Brite autoclave cleaner is a cleaning and descaling agent designed specifically for cleaning and removal of water deposits, oxides and other sediments that are found in steam sterilizers. The material is a combination of acidic salts and additional cleaning materials.
    2. Chamber Brite has been formulated specifically to be a fast, powerful and easy to use cleaner for steam cleaners.
  - **Start a Sterilization Cycle** with water and “No Drying Cycle” according to the manufacturer’s directions.
    1. Total cycle time for cleaning Tuttnauer “MK” series is 15 minutes at 273 degrees F. This is referenced from a cold start.
    2. When the cycle is finished, exhaust the unit.
  - Drain the water from the reservoir (at the end of the exhaust cycle):
    1. The drain valve is located on the front left side of the autoclave after the door is opened. The function of the drain valve is to drain the water from the reservoir.
    2. Make sure the unit is unplugged and there is no pressure in the autoclave.

3. Connect the silicone hose, supplied with the autoclave, to drain into a bucket.
  4. Turn drain valve counterclockwise to the open position.
  5. Fully drain the reservoir.
  6. With a quart of tap water.
  7. After the door is opened, connect the silicone hose from the bucket to the drain valve located on the front side of the autoclave.
  8. Turn the drain valve counterclockwise to the open position and drain the reservoir.
- Fill the water reservoir with distilled water.
  - **Repeat a Sterilization Cycle without Chamber Brite powder**, to remove any excess dirt in the pipes.
    1. Start a sterilization cycle with water and “No Drying Cycle” according to the manufacturer’s directions.
    2. When the cycle is finished, exhaust the unit.
  - Drain the water from the reservoir (at the end of the exhaust cycle):
    1. See procedures above.
    2. When the water is drained, turn the autoclave off and allow the chamber to cool.
  - End of Stand:
    1. Remove the instrument trays (and tray holders).
    2. Screw the Door Closing Device.
  - **Clean the Air Jet** at start of stand and weekly to remove any accumulated dirt or debris.
    - A dirty air jet is the number one cause of failed spore tests. The elimination of air from the sterilization chamber during heat up is critical to the proper operation of the autoclave. Failure of the air removal system will be responsible for incomplete sterilization, indicator strips that do not change and failed spore test.
    - The air jet consists of a small oriface with a clean out wire inserted in it (wire is permanently installed and will not come out). The air jet should be cleaned once per week or more often as necessary, to remove any accumulated dirt and debris.

- It is preferable to clean the air jet when the unit is running a cycle but not necessary.
- Clean the air jet as follows:
  1. Remove the water reservoir cover.
  2. Clean the hole of the jet by manipulating the air trap wire back and forth 10 times.

The autoclave has several tasks that must be completed at start of stand, daily, weekly, and end of stand per protocol to ensure optimal operation. The specific tasks and timeline are outlined in the Quality Control Checks in Chapter 10. Listed below are general maintenance guidelines:

- The pilot light blinks ON and OFF when the heater is in operation. If the light does not blink, check to make sure the timer is in the ON position. You may also need to check the electrical power supply line and the thermostat reset.
- The sterilizer is protected by an automatic low-water control, which will prevent the unit from operating without sufficient water. To return to operating conditions, add water and press the reset button.
- Check the water reservoir weekly. If the water level is below the FULL mark, fill the reservoir to this mark with distilled water.

### **10.3.6.3 Operation (Sterilization of Instruments)**

The sterilization procedures include cleaning the instruments after use, preparing the clean instruments for sterilization and completing the sterilization of the instruments. These procedures are outlined below.

**Cleaning Instruments After Use.** Following use, instruments will be placed in the ultrasonic cleaner and cleaned according to procedures below.

**Preparing Instruments for Sterilization: Instruments Should be Dry Before Packaging.** The instruments will be packaged and wrapped for sterilization to provide an effective barrier against contamination during storage, once the instruments have been sterilized.

- Use self-seal paper bags for sterilizing the instruments.
- Place one set of instruments and two pieces of gauze in each bag.

- Place mirror heads and sharp points of instruments at opposite ends of the bag, so that pointed instruments will not scratch the mirror head.
- Place sharp end of explorer in the bag with the sharp end away from the peelvue end (and the mirror toward the peel vue end). This will minimize contact with the sharp end of the explorer when closing the bag.
- Place one Sterigage indicator strip in every package of instruments.
- Wear gloves when handling clean instruments.
- Write the date on the bags.
- Place bags on their sides on the tray. This will maximize steam circulation and facilitate drying. The diamond-shaped symbol on the paper bag changes color from blue to black to indicate that the sterilization process has been completed.
- Place one Sterigage indicator strip in a Peelvue pouch and place in the middle of the instrument packs. Label to show the date of sterilization, and if applicable, the expiration date.

Note that several bags of instruments can be sterilized at once. Do not pack the bags too tightly on the tray since air circulation around each object is required for proper sterilization.

### ***Autoclave Sterilization Procedures:***

**Note:** The autoclave must never be left unattended while sterilization is in progress.

- Ensure the drain valve is closed.
- Remove the water reservoir cover and add distilled water until it reaches the base of the safety valve holder. The amount for this model (Tuttnauer MK) is 10-12 oz. or 300-350 ml.
- DO NOT fill any higher than the base of the safety valve holder. Make sure the water level is above the coils of the cooling coil.
- Turn on the autoclave by flipping the ON/OFF switch located on the front panel.
- The green Power Light will turn on.
- Open the front door of the autoclave and set the multipurpose valve knob to the FILL WATER position. The water should cover the bottom of the chamber up to the groove in the front.

- When the water reaches the mark at the front, turn the multipurpose valve knob to the STERILIZE position.

**Note:** The multipurpose valve knob should only be turned in a clockwise direction.

- Place tray with the prepackaged instruments and the separate Sterigage indicator strip in the chamber.
- Shut the door, move the door closing device into position and tighten, making sure the door switch is activated.

**Note:** Do not overtighten the bolt as this may result in damage to the gasket.

- Turn the thermostat knob to recommended sterilization temperature and set the timer.
- After the timer reaches 0 min, the heating elements are turned off and a buzzer will sound indicating the sterilization cycle is complete.
- Allow packages to dry in the sterilizer before handled to avoid contamination.
- If packaged instruments were sterilized and drying is required, follow these steps:
  - When the white needle on the pressure gauge reaches 0 psi the door closing device can be opened, but do not move it to the side; this will allow the door to open  $\frac{3}{4}$  of an inch. If using the autoclave again be sure to add a sterigage strip to each load.
  - Leave the multipurpose valve knob in the Exhaust/Dry position and reset the timer for drying, 20-30 minutes. The Dry Light will come on.
- At the end of the session, turn the ON/OFF switch to the OFF position.

#### **10.3.6.4 Teardown**

The autoclave must be prepared and secured for travel at the end of the stand.

- Clean the autoclave with Chamber Brite autoclave cleaner as outlined above.
- Turnoff and unplug the autoclave.
- Drain the reservoir.
- Remove the instrument trays (and tray holders).
- Screw the door closing device.
- Use the cozies and secure the autoclave in the corner with bungee cords.

- The autoclave will remain on the countertop for travel.

### **10.3.6.5 Repair**

If the autoclave is not operating properly, the Oral Health Examiner will enter a Unusual Field Occurance (UFO), contact the Oral Health Component Lead, who will work with NCHS to arrange for approval for repair if appropriate. If the repair is required and approved, the Oral Health Component Lead will have the Westat Warehouse Manager ship the backup autoclave to the MEC. The unit for repair will be sent to the following location for repair to Dalco Medical Products, Inc., 700 Kane St., Baltimore, MD 21224 (Phone 410-276-2500). The Equipment Tracking System (ETS) will be updated with the information.

### **10.3.7 Ultrasonic Cleaner**

The Rovsun Ultrasonic Cleaner is introduced in the current NHANES in May, 2019. This cleaner is based on the cavitation effect caused by the high frequency ultrasonic wave vibration signal in the fluid. Microsonic bubbles are formed, and they create an intense scrubbing action on the surface of the item being cleaned. The bubbles are small enough to penetrate microscopic crevices, cleaning them thoroughly and consistently.

#### **10.3.7.1 Setup**

The following general guidelines recommended by the manufacturer should be followed:

- Do not run the cleaner continuously for more than one hour at a time, as this can damage the internal components.
- Do not operate the unit without fluid in the tank. Always ensure that the fluid is no higher than the max mark, and always ensure there is a maximum depth of 7 cm.
- Do not place the device on a soft surface, where the vents could be blocked.
- Always use the basket.
- Allow plenty of clear space between the items.
- Keep the lid on during use. This will prevent splashes and reduce evaporation of the fluid.

- Unplug the power source while filling or emptying the tank.
- Take care when adding or removing items from the cleaning tank as the fluid is likely to be hot.

### **10.3.7.2 Operation**

- Plug the cleaner into a grounded outlet.
- Fill the stainless steel tank with cleaning solution:
  - Use approximately 32 ounces of water with 1/4 ounce of Resolve cleaning solution.
  - Change the cleaning solution weekly or more frequently if needed.
  - Wash the inside of the cleaning tank when cleaning solution changed.
- Put the mirror and explorer in the basket in the solution following each examination.
  - Place the mirror and explorer in opposite directions in the basket to minimize damage to the mirror.
- Start the ultrasonic cleaning process.
  - Set the “Heating Switch” to OFF.
  - Turn the “Timer switch” to “10 minutes”. During working, you will hear the sizzling voice which means the cleaner is running properly.
  - The unit will turn off after 10 minutes.
- Remove the basket and rinse the instruments with water. The instruments are then ready to prepare for sterilization.

### **10.3.7.3 Maintenance and Cleaning**

Rinse the inside of the cleaner with warm water and clean the outside surface with a Sani-Wipe.

### **10.3.7.4 Teardown**

Wrap Ultrasonic Cleaner in bubble wrap and place in storage bin for travel.

### **10.3.7.5 Repair**

If the ultrasonic cleaner needs repair, contact the Oral Health Component Lead. Westat will work with NCHS to determine the repair or replacement process.

## **10.3.8 Attest Biological Incubator**

The Attest Biological Incubator is used by the dental examiner to conduct a spore test on the autoclave **weekly** using the Attest biological indicators. These indicators contain bacillus steraothermophilus spores, which are especially resistant to the steam sterilization process. Following the sterilization cycle, the vial is crushed, which provides media to promote growth of any spores not killed during the sterilization. A color change on the indicator will inform you whether the sterilization process was successful. Use gloves and safety glasses at all times when handling these indicators.

### **10.3.8.1 Setup**

The Attest Biological Incubator is stored in the cabinets in the Oral Health room until needed to complete the weekly checks.

### **10.3.8.2 Operation**

Complete the weekly test by using the following procedures.

#### ***Processing***

- Label and place one Attest steam biological indicator in the center of an empty “test” Peelvue instrument bag for each temperature used.
- Place this test pack on a tray loaded with instruments. Placement should be in the most difficult area for steam to reach in the load; i.e., the middle of the tray.
- Process the load according to routine sterilization procedures.
- After the cycle is completed, wait a minimum of 5 minutes after the sterilizer door has been opened fully before removing the test pack.
- Remove the test pack from the sterilizer. Open it and allow the heat to dissipate prior to removing the biological indicator.

- Allow the biological indicator to cool outside the test pack for 10 minutes.
- Check the sterigage for a color change from rose to brown. Check the chemical integrator for an ACCEPT result. (An incomplete color change on the sterigage label or a REJECT result on the chemical integrator may indicate an inadequate sterilization process.)
- Incubate the sterilized biological indicator along with the control indicator (see Section III) as soon as possible. Place the bottom of the indicator vial in incubator at a 45-degree angle. Then push the vial straight back. This crushes the vial and activates the indicator. Push the “activated” indicator vial down until it is firmly set in the incubator. The cap should remain above the metal block.
- This should be done at 273 degrees.

### ***Interpretation***

- Examine the biological indicator at the following intervals: 24 and 48 hours. A yellow color indicates an inadequate sterilization process. No color change indicates an adequate sterilization process.
- The final determination of successful sterilization can be made at the 48-hour incubation mark. Be sure to time the incubation so that you are in the MEC at the 48-hour time period.
- Record the results in the ISIS QC system.

### ***Use of Controls***

- Place a nonsterilized Attest biological indicator in the incubator at the same time you place the sterilized indicator into the incubator. This nonsterilized indicator acts as a “positive” control.
- Examine the positive control at the same intervals as the test indicator. In this case, a yellow color indicates correct incubation, viability of spores, and capability of the media to support rapid growth.
- Record the results in the ISIS QC system.
- Dispose of used positive indicators by sterilizing them for at least 10 minutes at 270 degrees and then discarding them in the biohazardous waste container.

### ***Reporting Results***

Record results of the “test indicator” and the “positive control” incubations in the ISIS quality control system under the weekly tab. Include the following information:

- **Load.** Since the spore tests are done on a weekly basis but you will be sterilizing more than once per week, you must indicate the load in which the test was done. For example, if you performed the spore test on the first load that was sterilized that week, record “1”; if you performed the spore test on the second load that was sterilized that week, record “2”; and so on.
- **Start Date.** Record the day you began the test, which is the day you sterilized the test indicator.
- **Start Time.** Record the time of day you began the test in hours and minutes. Be sure to specify “a.m.” or “p.m.” Do not use military time.
- **End Date.** Record the day you ended the test, which is 48 hours after the test was completed OR the day the test indicator first indicated a problem.
- **End Time.** Record the time of day you ended the test in hours and minutes. Be sure to specify “a.m.” or “p.m.” Do not use military time.
- **Control.** Record whether the result was “+” (yellow) or “-” (no color change) or “NA” (indeterminate-problem with the test).
- **Test.** Record whether the result was “+” (yellow) or “-” (no color change) or “NA” (indeterminate-problem with the test).
  - If the spore test fails, follow the recommendations included in the 2003 CDC Guidelines for Infection Control in Dental Health Care settings (Appendix B.)
- **Lot Number.** Record the lot number of the spore vials used during the test.
- **Comments.** Use this space to record any unusual circumstances, such as a problem with the test (i.e., the biological indicator on the test strip indicates that the test was rejected).

**Note:** You must have a “+” control result and “-” test result to continue using the autoclave to sterilize instruments.

#### **10.3.8.3 Teardown**

Wrap the Attest Biological Incubator and store it in one of the OH storage containers for travel.

#### **10.3.8.4 Repair**

If the Attest Biological Incubator is not operating correctly, contact the Oral Health Component Lead, who will work with NCHS to determine the repair or replacement process. Repairs must be done by a qualified service person. Attest incubators that require service or repair should be returned to the following address:

3M Health Care Service Center  
Suite 200, Building 502  
3350 Granada Avenue North  
Oakdale, MN 55128  
U.S.A. Service Center Help-line: 1-800-292-6298

### **10.4 Description of Instruments**

The instruments used in the Oral Health component are described below. See Exhibit 10-4.

### **10.5 Description of Supplies**

The supplies used in the Oral Health component are described below. See Exhibit 10-4.

### **10.6 Inventory Procedures**

Two inventories are completed per stand. The first is done at the start of stand and requires verifying the end of stand count from the previous MEC inventory and the amount shipped to the stand at the start of stand. The total for each item should be at par or above par. The second type of inventory is completed at the end of stand. This inventory requires counting all supplies for your component. Remember to include everything in the oral health room, in the storage cabinet in the body measures room, and in the belly compartment.

The following procedures should be followed when counting supplies for either inventory.

- Verify that you are counting in the correct units (e.g., box, bottle, case).
- Enter only one name in the “Counted By” field. This is the person responsible for taking and verifying the inventory count.

- Do not write any notes, comments, etc. on the count sheet. Write only your name in the “Counted By” field and place a number in the “Count” box. Do not redefine or re-iterate the Unit of Measure. If you have any comments or concerns on the count sheets, see your MEC manager.

Do not count partial units. Record whole numbers only in the “Count” field.

**Exhibit 10-4. Equipment and supplies for dental component**

Supply	Par	Unit
<b>Exam Supplies-CONSUMABLES</b>		
Attest Biological Indicator	1	
Lot 2019-01JN Exp DT: 02/28/2019		Box
Lot 2019-04JA Exp DT: 04/30/2019		
Lot 2019-05JD Exp DT: 05/31/2019		
Lot 3337B7 Exp DT: 05/01/2020		
Applicator Sticks, cotton tipped 6” Long	1	Bag
Barrier, Chair Cover	2	Boxes
Barrier, Coverall (Blue 4” diameter)	2	Rolls
Barrier, Syringe Sleeve (Plastic)	1	Case
Chamber Brite – Autoclave Cleaner	4	Pack
Cotton Rolls–50 Rolls/Bundle	1	Bundle
Cotton Roll Holder	1	Each
Denture Adhesive	1	Tube
Eyeglass Lens Cleaner (Clarity)	1	Bottle
Face Mask (Blue Molded), Blue	1	Box
Face Mask (Ear Loop), Blue	1	Box
Face Mask (Tie-on), Blue	1	Box
Gauze Pads (2” x 2”)	4	Pack
Gloves, Sterling Nitrile Large–Gray Glove, 100 pairs/Box	6	Boxes
Gloves, Sterling Nitrile Med.–Gray Glove, 100 pairs/Box	6	Boxes
Gloves, Sterling Nitrile Small–Gray Glove, 100 pairs/Box	2	Boxes
Hand soap–Waterless (Purell)	1	Bottle
Kids Cartoon Sticker	6	Rolls
Medicine Cup–2 Ounce sterile–Individually Wrapped	3	Cases
Pillow Cover–for 21” x 30” pillows	25	Each
QWICKCaps–Keyboard Cover–Plastic Keyboard Cover/100p	7	Pack
Restore Holding Solution	2	Bottles
Safety-Tip EZ Refills	3	Pack
Saline 15 ml Bullet–24 per box Lot: 810189 Exp DT: 10/31/2021	1	Box
Scope Mouthwash–44ml Travel Size Bottle	230	Each
Scope Mouthwash (1.5 L) Start after Travel Size used	2	Units
Specimen Cup–4 Ounce Sterile–100/Case	3	Cases
Sterigage Indicator (for autoclave)–3M product	1	
Lot 2020-06JN Exp DT: 06/30/2020		Pack
Lot 2021-04SB Exp DT: 04/30/2021		
Lot 2021-04JW Exp DT: 04/30/2021		
Lot 202010JV Exp DT: 10/24/2022		
Sterilizing Pouches, Peelvue (cir)	3	Boxes
Towelettes, Sani-Cloth (Cleaner)	4	Bottles
Washcloths	3	Each

Exhibit 10-4. Equipment and supplies for dental component (continued)

Supply	Par	Unit
<b>Office Supplies-CONSUMABLES</b>		
Dymo Costar Label (1X 2 1/8")-500 labels per roll	1	Box
Magic Markers, Felt Tip Fine Line (Waterproof)	2	Each
<b>Spare Parts and Supplies-CONSUMABLES</b>		
Fuse, Replacement-For Halogen Dental Light	2	Each
Halogen Light Bulb-For Halogen Dental Light	1	Each
<b>Jackets-CONSUMABLES</b>		
Lab Jackets, Disp. (Blue, X-Lg)	5	Each
Lab Jackets, Disp. (Blue, Lg)	10	Each
Lab Jackets, Disp. (Blue, Med)	6	Each
<b>Component Tools-CONSUMABLES</b>		
Dishwashing Gloves-Latex/Flock Lined	2	Pair
Toothbrush-Small Brush	1	Each
<b>MEC Supplies-CONSUMABLES</b>		
409 Cleaner-Trigger/Spray Bottle	1	Bottle
Ivory Dish Liquid Soap	1	Bottle
Liquid Hand Soap-Liquid Pump Bottle	1	Bottle
Soft Scrub Cleaner-Cleaner with Bleach	1	Bottle
Tissues-Facial	3	Boxes
Windex Glass Cleaner-Trigger/Spray Bottle	1	Bottle
<b>Exam Supplies-NON-CONSUMABLES</b>		
NONE		
<b>Office Supplies-NON-CONSUMABLES</b>		
Clipboard	1	Each
Dymo Label Maker	1	Each
Scissors, Office	1	Pair
Asian Interpreter Manual	1	Each
Medical Screening Questions Hand card (Eng)-Laminated Card	1	Each
Medical Screening Questions Hand card (Span)-Laminated Card	1	Each
<b>Spare Parts and Tools-NON-CONSUMABLES</b>		
Adeck Screws	1	Each
Air syringe gasket (o-ring) 1/8"	1	Each
Air syringe gasket (o-ring) 1/16"	1	Each
Attest Biological Indicator	1	Each
Lot 133442 Exp DT: 12/31/2050		
Lot 131696 Exp DT: 12/31/2050		
Lot 130521 Exp DT: 12/31/2050		
Lot 130454 Exp DT: 12/31/2010		
Door Gasket - Autoclave-Replacement Gasket	1	Each
Hex Ket Set, Standard, Buck Bros. 7 pc.	1	Each
Pliers, Small (Ohio Forge 6" slip joint)	1	Each
Pocket Screwdriver (4-in-1 Precision Set)-2 Philips/2 Straight Tips	1	Each
Screwdriver, Phillips, Head	1	Each
Screwdriver, Phillips Head, Husky, Pocket	1	Each
Screwdriver, Straight, Pocket, Husky 3	1	Each
Wrench, Crescent, Cooper Tool 8	1	Each

Exhibit 10-4. Equipment and supplies for dental component (continued)

Supply	Par	Unit
<b>Component Tools–NON-CONSUMABLES</b>		
Asian Interpreter Manual	1	Each
Cotton Roll Holder–Blue	1	Each
Coverall Dispenser–for coverall barrier	1	Each
Foam Foot Pads–Foam Pads (6 Pack)	1	Each
Hot Mitt Pad	1	Each
Hand held Mirror	1	Each
Instrument Brush w holder	1	Each
Instrument Set-up Tray	1	Each
Medical Screening Questions Hand card (Eng)–Laminated Card	1	Each
Medical Screening Questions Hand card (Span)–Laminated Card	1	Each
<b>Instruments–NON-CONSUMABLES</b>		
Explorer–# 23	60	Each
Mirrors with Miltex #5 Head	60	Each
Hot Mitt Pad	1	Each
Instrument Brush with Holder	1	Each
Instrument Set-up Tray	1	Each
Medical Screening Questions Hand card–Eng (Laminated Card)	1	Each
Medical Screening Questions Hand card–Span (Laminated Card)	1	Each
Neckcord, Safety Glasses, Rubber neck Strap	2	Each
Pillow (12" x 12" in)	1	Each
Plastic Bucket–All Purpose, 11 QT	1	Each
Rubbermaid 1 Quart Bottle	1	Each
Rubbermaid ½ Gallon Bottle	1	Each
Safety Glasses	2	Each
Sterilite Storage Box–12 Qt.–Clear Bin Box w/Blue Lid	1	Each
Summary Dental Exam Ref. Sheet Hand Card–Laminated Card	1	Each

### 10.6.1 Consumables vs. Nonconsumables

Inventory items are broken out into two categories—consumable and nonconsumable. Inventory both types of items at the end of each stand. The definition for a consumable item is anything that is typically used up during an examination. Whereas some items may be used (consumed) in case of emergency, these are still considered nonconsumables since they are not typically consumed during the course of an exam.

### 10.6.2 Shipping Excess Inventory Back to the Warehouse

When shipping excess inventory back to the warehouse, please use the Transfer Inventory to Warehouse Manifest, which is printed by your MEC manager. This form looks similar to the End of Stand Count Sheets. Please enter your name in the Count By field and indicate next to each item how many units are being shipped back to the warehouse. This information will be entered into the

system by the warehouse manager and will be used to adjust your stand inventory and usage information as well as to increase the warehouse inventory counts.

### **10.6.3 Tracking of Expired and Broken Inventory**

The Delete Expired/Broken/Missing Inventory Report should be completed whenever you have inventory that has expired and must be destroyed or has broken and is no longer usable. This report should be completed and forwarded to the warehouse manager so that the expired or broken inventory can be removed from the stand inventory.

Do not borrow any supplies from any other components. The warehouse tracks usage by stand and by component. You are responsible for ensuring that you have enough supplies to complete exams; notify your MEC manager and warehouse manager as soon as possible when your supplies run low.

## **10.7 Equipment Procedures and Maintenance**

The procedures for setup and maintenance of equipment at the beginning of a stand, daily, weekly, midstand, and at the end of a stand are described below. Then this chapter reviews specific procedures for use of equipment and supplies.

### **10.7.1 Start of Stand**

It is very important that the dental equipment and supplies are checked and set up properly at the start of a stand. The specific directions for the equipment may seem complicated, but they will be reviewed, demonstrated, and practiced during training sessions. The dental examiner has primary responsibility for setting up and taking down the dental equipment and supplies.

The following is a list of all tasks the dental examiner completes at setup or start of stand:

- Complete inventory of supplies—add new/additional items and check to make sure all items listed are present and in good working condition.
- Clean the oral health room with 409 All-Purpose Cleaner, Windex, and/or Soft Scrub. Use the washcloth, then throw it out. Counters, cabinets, and walls should be cleaned. Disinfect the inside of the instrument drawers.
- Check to make sure all equipment arrived without damage.

- Place cozies in designated bin.
- Return back-up light, light containers with cases, and storage containers to the belly compartment.
- Remove air syringe, instrument tray, clock, and dental chair arm rest from lower drawers.
- Connect the air syringe to the compressor and place in the holder on the wall.
- Place the tray on the arm, clock on the wall, and arm on the chair.
- Remove Silmat with sticker rod and mirror in hot pad mitt from upper left drawer. Place the Silmat on top of the sterilizer.
- Attach the rod to the wall with the stickers.
- Leave the mirror in the drawer.
- Setup the instrument containers, the Coverall dispenser, and the Sani-Cloth wipes on the counter.
- Place the liquid hand soap, the waterless hand cleaner, and the hand lotion around the sink.
- Store extra boxes of medicine and specimen cups in cabinet in body measures room.
- Stock cabinets with supplies per instructions in Chapter 10.
- Clean and set up DNTLworks Basic Patient Chair.
- Clean and set up dental light.
- Clean and set up dental stools.
- Check air compressor.
- Check air syringe filter to make sure it is dry.
- Clean Tuttnauer autoclave.
- Clean sterilizer chamber with Chamber Brite.
- Check autoclave gasket.
- Make sure the dental reference sheets are secured on the wall.

## 10.7.2 Start of Exam Session

There are a number of specific tasks the dental examiner needs to complete at the beginning of each exam session. These are listed below.

- Wash hands.
- Visually check the following pieces of equipment:
  - The examination light;
  - The air compressor and air tank gauge; and
  - The sterilizer.
- Turn the air compressor on.
- Check airflow from air syringe.
- Prepare the room for the examination—complete all infection control procedures:
  - Wipe all counters and chairs with germicidal wipes.

## 10.7.3 End of Exam Session

The dental examiner will complete a number of procedures at the end of each session:

- Turn the dental light off after each exam.
- Purge the air tank (needed only at the last session of the day or after the AM session if the sessions are split—morning and evening) and turn the air compressor off.
- If instruments were sterilized, complete the information required in the ISIS quality control section. See instructions for proper sterilizing procedures later in this chapter.
- Clean the room.
- Exit the ISIS system.

### 10.7.4 Weekly

There are a number of procedures the dental examiner will complete each week during a stand.

These are as follows:

- Conduct a spore test.
- Clean the exterior of the sterilizer.
- Check water reservoir in the sterilizer.
- Check supply levels in cabinets; restock if necessary.
- Complete air syringe QC.

### 10.7.5 Midstand

The following items need to be completed by the dental examiner during the middle of each stand:

- Drain and clean sterilizer chamber with Chamber Brite.
- Refill sterilizer chamber with distilled water.

### 10.7.6 End of Stand

Equipment and supplies must be packed at the end of each stand. Since the MEC may be moving long distances, the equipment must be packed and stored for distance travel.

- Disassemble the DNTLworks Basic Patient Chair and place on the exam room floor in a flat position.
- Remove the light and light assembly from the wall. The light assembly should be placed in the specified plastic case lined with bubble wrap. Secure the case on the exam room floor.
- Turn the air compressor off and bleed the tank. Leave petcock open.
- Clean the autoclave with Chamber Brite autoclave cleaner according to protocol.
- Clean the autoclave with water according to the manufacturer's instruction for use.
- Then turn off and unplug the autoclave. Drain the reservoir. Remove the instrument trays and tray holder and screw the door closing device tightly. Use the cozies and

secure the autoclave in the corner with the bungee cords. The autoclave will remain on the countertop for travel.

- Pack the Attest biological monitoring kit in the designated box and place in the right upper cabinet.
- Remove the clock from the wall. Remove the batteries and tape to the back of the clock. Wrap in bubble wrap and place in bottom drawer.
- Move supplies as needed to ensure secure position for travel. Lock the cabinet doors and storage drawers with the keys for travel.
- Wait for a note in the ISIS application from the home office or call Terri Jones to confirm the data have been retrieved before shutting down the laptop.  
(See Exhibit 10-5.)

**Exhibit 10-5. Photo showing shutdown button**

- Shut down the laptop, and re-secure laptop cabinet.
- Secure the exam tray arm and computer equipment with cozies and bungee cords as appropriate and use rubber bands to secure the telephone.
- Pack designated items in water-resistant containers.

- The backup light from the belly compartment and any other supplies stored elsewhere in the MEC should be moved to the Oral Health room and secured on the floor.
- Use the recorder and examiner stools, biohazardous containers, and other items not packed in carrying cases to secure the equipment and boxes in the room to prevent sliding and shifting during transport.
- Secure the door to the oral health room in the open position.

### 10.7.7 Replacing Instruments

The MEC will be equipped with 60 sets of dental instruments. One set of instruments will be used per SP. We are assuming about 20 SPs per day, so the examiner will use about 20 sets each day.

Since mirrors become scratched and explorers and probes become worn over time, defective instruments will be replaced annually during the field period. Mirror handles are not replaced during the study unless the need arises.

New instruments will be shipped to the MEC as needed. Old instruments are to be sent back to the home office if they are in need of replacement.

**Note:** Examiners should inspect instruments, equipment, and supplies daily. Damaged instruments, such as scratched mirrors should be returned to the home office and replaced. Completely unusable instruments, such as broken mirrors, should be discarded in the sharps container. **Remember:** Instruments must be sterilized and the pointed edges carefully wrapped prior to sending back to the home office or disposing of them.

## 10.8 Infection Control

The examiner is responsible for the infection control procedures described in this section; the recorder will not help with cleaning, sterilizing, or handling used instruments. The procedures for handling and sterilizing instruments and maintaining a safe examination environment are in compliance with regulations and recommendations of the Centers for Disease Control and Prevention, U.S. Public Health Service, and the National Institute of Occupational Safety and Health.

Appendix B presents infection control practices recommended for dentistry by the U.S. Centers for Disease Control and Prevention. The dental examiner is responsible for ensuring proper infection control practices in the dental examination room.

### 10.8.1 Prior to the Examination

The following must be completed prior to the start of each session:

- Countertops must be cleaned and disinfected with an appropriate solution before arranging the instruments and supplies for daily use.
- Disposable barriers must be placed on the following items: chair cover, syringe, and syringe holder; light head and controls; and mounted instrument tray.
- The examiner must wear a face mask and a new pair of nitrile gloves for each SP examination.

**Note:** Once gloved, if the examiner touches any object other than ones that have been covered or disinfected during an examination, he or she must perform proper hand hygiene and put on a new pair of gloves. For example, this applies if the examiner adjusts the dental stool, touches a part of the light that is not covered, touches his or her mask or hair, or other objects not covered or disinfected.

- Examiners and recorders must wear neat and clean lab jackets or gowns in the MEC. Examiners are provided with a disposable lab jacket, which should be changed weekly or more frequently if visibly soiled. Dental examiners should remove lab jackets before entering the staff lounge.
- Only properly sterilized instruments are to be used for dental examinations.

### 10.8.2 After Each Examination

The sequence of procedures for maintaining infection control between SP examinations is as follows:

- Used instruments are deposited in the used instrument containers partially filled with the appropriately diluted solution of Restore.
- Soiled adhesive covers, syringe covers, chair covers, disposable air tips and instrument sterilization packets must be removed and discarded in the trash can prior to de-gloving.
- Gloves should be turned inside out as they are removed and thrown into the trash can.

- All surfaces must be cleaned. A disinfecting solution must be used on any surface that could have been contaminated during the examination.
- A disinfecting solution must also be used on the air syringe holder and the air syringe tubing.
- Hands must be washed with soap and water, or applied with hand sanitizer and then be regloved.
- A clean cover should be placed on the chair back and a QWIKcap plastic barrier should be placed on the mounted instrument tray with a new instrument packet. Check to make sure the instrument pack was sterilized. Do not set up the new instruments until the SP arrives in the room, as the instruments may become contaminated if left out for a period of time.
- When not in use, instrument containers, utility gloves, instrument brushes, and any other supplies that come into contact with used instruments should be stored on the bottom shelf under the sink away from noncontaminated items.
- Examiners must remove their lab jackets when leaving the work area unless taking a sample to the lab. Lab jackets may not be worn in the staff lounge.

### **10.8.3 After Each Session**

The biohazard bag needs to be taken to the MEC storage facility in the following manner:

1. Seal the biohazard bag with masking tape.
2. Wear gloves to transport the bag.
3. Biohazard bags will be taken to the MEC storage area following MEC standard protocol. Examiners will coordinate with the chief health technologist regarding current procedures for transporting biohazard bags off the MEC.

### **10.8.4 Infection Control Supplies**

The infection control supplies and their specific uses are discussed in this section. This includes chemical solutions, disposable barriers, sterilization supplies, personal protection, and miscellaneous items.

#### **10.8.4.1 Chemical Solutions**

- Surface disinfectants: Germicidal wipes (1- to 5-minute exposure time)

- Holding solution: Restore (10-minute exposure time; concentration of 1/4 oz. to 1 qt. water)

#### **10.8.4.2 Disposable Barriers**

- Disposable air syringe tips
- Chair covers
- Instrument tray QWIKcap plastic cover
- Syringe covers
- Coverall adhesive barriers

#### **10.8.4.3 Sterilization Supplies**

- Ultrasonic cleaner
- Peelvue autoclave pouch
- Sterigage indicator
- Attest Biological Indicator Monitoring Kit
- Chamber Brite autoclave cleaner
- Distilled water
- Instrument brush
- Dishwashing detergent

#### **10.8.4.4 Personal Protection**

- Disposable lab jackets
- Masks
- Protective eyewear with side shields
- Gloves, nitrile, one-time use
- Utility gloves (handling used instruments)

#### 10.8.4.5 Containers

- Stainless steel garbage container with foot pedal.

#### 10.8.4.6 Hand Washing

- Paper towels
- Liquid hand soap and/or hand sanitizer

The following list summarizes infection control supplies for use with equipment and biohazards in the dental examination room:

- **Air Syringe.** Plastic covers for syringe; disposable air tips; surface disinfectant for plastic tubing and the syringe holder;
- **Basic Patient Chair.** Plastic cover, surface disinfectant;
- **Light.** Adhesive barrier on head and controls, surface disinfectant;
- **Instrument Tray.** QWIKcap plastic cover, surface disinfectant;
- **Counter.** Surface disinfectant;
- **Instruments.** Restore holding solution, instrument brush, utility gloves, dishwashing detergent, paper towels;
- **Sterilization.** Peelvue autoclave pouches with Sterigage indicator, spore test kit, Chamber Brite;
- **Waste.** Biohazard containers (waste and sharps), biohazard bags; and
- **Examiner.** Disposable lab jacket, mask, protective eyewear with side shields, single- use gloves.

### 10.8.5 Instruments

All mirrors and explorers must be sterilized prior to first use and after each use. Having a sufficient number of sterilized instruments available for each examination session is the responsibility of the dental examiner. The examiner must wear nitrile utility gloves whenever handling used instruments.

To prepare instruments for sterilization:

- Remove the instruments from the ultrasonic cleaner. Rinse instruments thoroughly to remove debris. Pat instruments dry with paper towels and place them in the appropriate Peelvue pouches for sterilization.
- One instrument pack prepared for sterilization should consist of an explorer, mirror, and two—pads 2x2 gauze.

## **10.8.6 Autoclave**

Used instruments will be sterilized with a portable autoclave in the MEC. If the autoclave is not working properly, the examiner must inform the MEC manager and Oral Health Component Lead and, if necessary, a replacement autoclave will be sent to the field.

### **10.8.6.1 Storage and Handling of Used Instruments**

- Used instruments should be handled carefully to prevent transfer of microorganisms from the SP to the dental examiner.
- Immediately after instruments have been used, place them in the ultrasonic cleaner containing Restore. Keep them in the solution until you are ready to rinse them for sterilization.
- Instruments must be stored in the ultrasonic cleaner overnight if not prepared for sterilization in the autoclave. Extra care must be taken with the mirror heads.

### **10.8.6.2 Autoclave Setup**

The autoclave should be placed on a level surface to ensure proper filling of water in the chamber. The far left side of the counter in the dental room has been configured to properly hold the autoclave so a minimum of 1” of space is kept between the wall and the autoclave on all sides.

### **10.8.6.3 General Operation Information**

- The pilot light blinks ON and OFF when the heater is in operation. If the light does not blink, check to make sure the timer is in the ON position. You may also need to check the electrical power supply line and the thermostat reset.

- The sterilizer is protected by an automatic low-water control, which will prevent the unit from operating without sufficient water. To return to operating conditions, add water and press the reset button.

#### **10.8.6.4 Weekly Checks**

- Check the water reservoir weekly. If the water level is below the FULL mark, fill the reservoir to this mark with distilled water.
- Adjust the temperature regulator during the setup operation by turning the temperature regulator knob counterclockwise. This will give a maximum temperature of 273° F.

#### **10.8.6.5 Placing Instruments in Autoclave**

- Use self-seal paper bags for sterilizing the instruments.
- Place one set of instruments and two pieces of gauze in each bag.
- Place mirror heads and sharp points of instruments at opposite ends of the bag, so that pointed instruments will not scratch the mirror head.
- Place sharp end of explorer in the bag with the sharp end away from the peel vue end (and the mirror toward the peel vue end). This will minimize contact with the sharp end of the explorer when closing the bag.
- Wear gloves when handling clean instruments.
- Write the date on the bags.
- Place bags on their sides on the tray. This will maximize steam circulation and facilitate drying. The diamond-shaped symbol on the paper bag changes color from blue to black to indicate that the sterilization process has been completed.
- Place one Sterigage indicator strip in a Peelvue pouch and place in the middle of the instrument packs.

Note that several bags of instruments can be sterilized at once. Do not pack the bags too tightly on the tray since air circulation around each object is required for proper sterilization.

### 10.8.6.6 Sterilization

**Note:** The autoclave must never be left unattended while sterilization is in progress.

- Ensure the drain valve is closed and remove the water reservoir cover and add distilled water until it reaches the base of the safety valve holder. The amount for this model is 10-12 oz. or 300-350 ml. **DO NOT** fill any higher than the base of the safety valve holder. Make sure the water level is above the coils of the cooling coil.
- Turn on the autoclave by flipping the ON/OFF switch located on the front panel. The green Power Light will turn on.
- Open the front door of the autoclave and set the multipurpose valve knob to the FILL WATER position. The water should cover the bottom of the chamber up to the groove in the front. When the water reaches the mark at the front, turn the multipurpose valve knob to the STERILIZE position.

**Note:** The multipurpose valve knob should only be turned in a clockwise direction.

- Place tray with the prepackaged instruments and the separate Sterigage indicator strip in the chamber.
- Shut the door, move the door closing device into position and tighten, making sure the door switch is activated.

**Note:** Do not overtighten the bolt as this may result in damage to the gasket.

- Turn the thermostat knob to recommended sterilization temperature and set the timer.
- After the timer reaches 0 min, the heating elements are turned off and a buzzer will sound indicating the sterilization cycle is complete.
- If packaged instruments were sterilized and drying is required, follow these steps:
  - When the white needle on the pressure gauge reaches 0 psi the door closing device can be opened, but do not move it to the side; this will allow the door to open  $\frac{3}{4}$  of an inch. If using the autoclave again be sure to add a sterigage strip to each load.
  - Leave the multipurpose valve knob in the Exhaust/Dry position and reset the timer for drying, 20-30 minutes. The Dry Light will come on.
- At the end of the session, turn the ON/OFF switch to the OFF position.

If the test cycle completes without a malfunction, you can begin again to sterilize using new monitors and biologic indicator strips. If the test cycle does not complete without a malfunction,

rotate the timer to zero, which is the OFF position. Unplug the power cord. Do not open the door or attempt any other procedures. Inform the MEC manager and Oral Health Component Lead.

### **10.8.6.7 Maintenance**

#### ***Start of Stand***

- Check the locking nut.
- Check the door gasket and replace if damaged.
- Level the autoclave by following the steps:
  - The autoclave should be turned off and unplugged.
  - Make sure all the feet are on the autoclave and free to move in or out.
  - Fill the reservoir with distilled water.
  - Adjust the chamber pitch; make sure it is empty.
  - Measure the appropriate amount of distilled water, 10-12 oz. or 300-350 ml.
  - Pour the proper amount of water into the chamber through the front door of the unit.
  - This water should cover the bottom of the chamber to within +/- 1/2 inch of the groove in the front.
  - If necessary, adjust the front leveling feet up or down so that the water lays in the chamber correctly.
- Plug in the autoclave into the orange outlet.
- Oil the door hinges as needed.

#### ***Weekly***

Wipe all external surfaces with a soft, dry cloth. Wash them occasionally with a damp cloth and mild soap or detergent. Clean the door gasket and with a damp cloth. Examine the door gasket for possible damage that would prevent a good sealing surface.

Elimination of air from the chamber during heat up is critical to the proper operation of the autoclave. Failure of the air removal system will be responsible for the incomplete sterilization, indicator strips that do not change color, and failed spore tests. The air jet should be cleaned once per week to remove any accumulated dirt or debris. It is preferable to clean the air jet when the unit is running a cycle but not necessary. To clean the air jet, remove the water reservoir cover, and clean the hole of the jet by manipulating the air trap wire back and forth 10 times.

### ***Midstand***

Check the safety valve and drain the autoclave. Clean the sterilizing chamber, copper tubes, and reservoir using Chamber Brite. Do not use abrasives or bleaching agents. Rinse with distilled water. Refill the reservoir with distilled water. Clean the tray holder and trays with mild soap and water.

### ***End of Stand***

- Clean the autoclave with the Chamber Brite autoclave cleaner.
- Rinse with distilled water.
- Complete a second cleaning with water only.
- Drain the reservoir.
  - Make sure the unit is unplugged and there is no pressure in the autoclave.
  - After the door is opened, connect the silicone hose from the bucket to the drain valve located on the front left side of the autoclave.
  - Turn the drain valve counterclockwise to the open position and drain the reservoir.
- Remove the instrument trays (and tray holders) and screw the Door Closing Device.
- Clean and inspect the gasket for damage and replace if necessary.

#### **10.8.6.8 Repair**

If the autoclave needs repair, inform the MEC manager and warehouse manager immediately.

### 10.8.6.9 Documentation

Sterilization of instruments and maintenance of the autoclave must be documented in the ISIS quality control system. This is located in utilities. The information required is under the end of session quality control (QC). See Exhibit 10-6. It should be filled out the day the instruments are sterilized.

Exhibit 10-6. End of Session QC screen

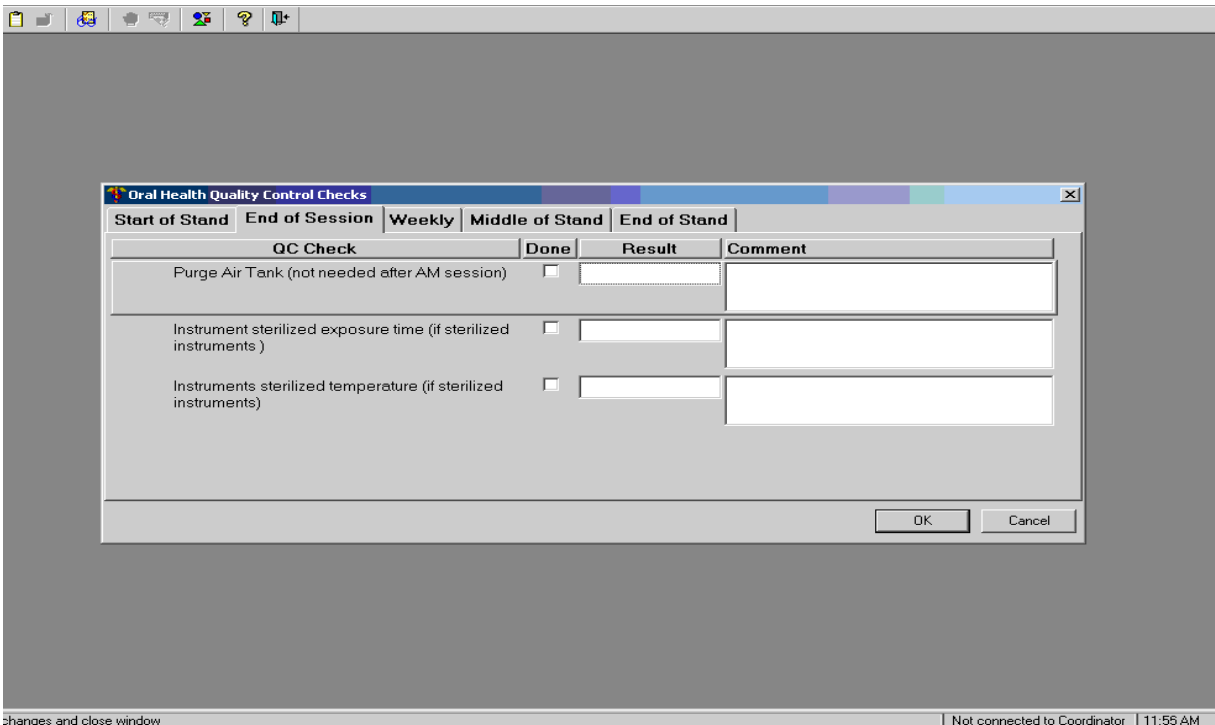

## 10.9 Spore Tests

The dental examiner must conduct a spore test on the autoclave **weekly** using the Attest biological indicators. These indicators contain bacillus steraothermophilus spores, which are especially resistant to the steam sterilization process. Following the sterilization cycle, the vial is crushed, which provides media to promote growth of any spores not killed during the sterilization. A color change on the indicator will inform you whether the sterilization process was successful. Use gloves and safety glasses at all times when handling these indicators. Complete the weekly test by using the following procedures.

### 10.9.1 Processing

- Label and place one Attest steam biological indicator in the center of an empty “test” Peelvue instrument bag for each temperature used.
- Place this test pack on a tray loaded with instruments. Placement should be in the most difficult area for steam to reach in the load; i.e., the middle of the tray.
- Process the load according to routine sterilization procedures.
- After the cycle is completed, wait a minimum of 5 minutes after the sterilizer door has been opened fully before removing the test pack.
- Remove the test pack from the sterilizer. Open it and allow the heat to dissipate prior to removing the biological indicator.
- Allow the biological indicator to cool outside the test pack for 10 minutes.
- Check the sterigage for a color change from rose to brown. Check the chemical integrator for an ACCEPT result. (An incomplete color change on the sterigage label or a REJECT result on the chemical integrator may indicate an inadequate sterilization process.)
- Incubate the sterilized biological indicator along with the control indicator (see Section III) as soon as possible. Place the bottom of the indicator vial in incubator at a 45-degree angle. Then push the vial straight back. This crushes the vial and activates the indicator. Push the “activated” indicator vial down until it is firmly set in the incubator. The cap should remain above the metal block.
- This should be done at 273 degrees.

### 10.9.2 Interpretation

- Examine the biological indicator at the following intervals: 24 and 48 hours. A yellow color indicates an inadequate sterilization process. No color change indicates an adequate sterilization process.
- The final determination of successful sterilization can be made at the 48-hour incubation mark. Be sure to time the incubation so that you are in the MEC at the 48-hour time period.
- Record the results in the ISIS QC system.

### 10.9.3 Use of Controls

- Place a nonsterilized Attest biological indicator in the incubator at the same time you place the sterilized indicator into the incubator. This nonsterilized indicator acts as a “positive” control.
- Examine the positive control at the same intervals as the test indicator. In this case, a yellow color indicates correct incubation, viability of spores, and capability of the media to support rapid growth.
- Record the results in the ISIS QC system.
- Dispose of used positive indicators by sterilizing them for at least 10 minutes at 270 degrees and then discarding them in the biohazardous waste container.

### 10.9.4 Reporting Results

Record results of the “test indicator” and the “positive control” incubations in the ISIS quality control system under the weekly tab. Include the following information:

- **Load.** Since the spore tests are done on a weekly basis but you will be sterilizing more than once per week, you must indicate the load in which the test was done. For example, if you performed the spore test on the first load that was sterilized that week, record “1”; if you performed the spore test on the second load that was sterilized that week, record “2”; and so on.
- **Start Date.** Record the day you began the test, which is the day you sterilized the test indicator.
- **Start Time.** Record the time of day you began the test in hours and minutes. Be sure to specify “a.m.” or “p.m.” Do not use military time.
- **End Date.** Record the day you ended the test, which is 48 hours after the test was completed OR the day the test indicator first indicated a problem.
- **End Time.** Record the time of day you ended the test in hours and minutes. Be sure to specify “a.m.” or “p.m.” Do not use military time.
- **Control.** Record whether the result was “+” (yellow) or “-” (no color change) or “NA” (indeterminate-problem with the test).
- **Test.** Record whether the result was “+” (yellow) or “-” (no color change) or “NA” (indeterminate-problem with the test).
- **Lot Number.** Record the lot number of the spore vials used during the test.

- **Comments.** Use this space to record any unusual circumstances, such as a problem with the test (i.e., the biological indicator on the test strip indicates that the test was rejected).

**Note:** Follow CDC guidance in Appendix B for failed spore tests.

Exhibits 10-7 and 10-8 show Weekly QC screen 1 and Weekly QC screen 2, respectively.

**Exhibit 10-7. Weekly QC screen (1)**

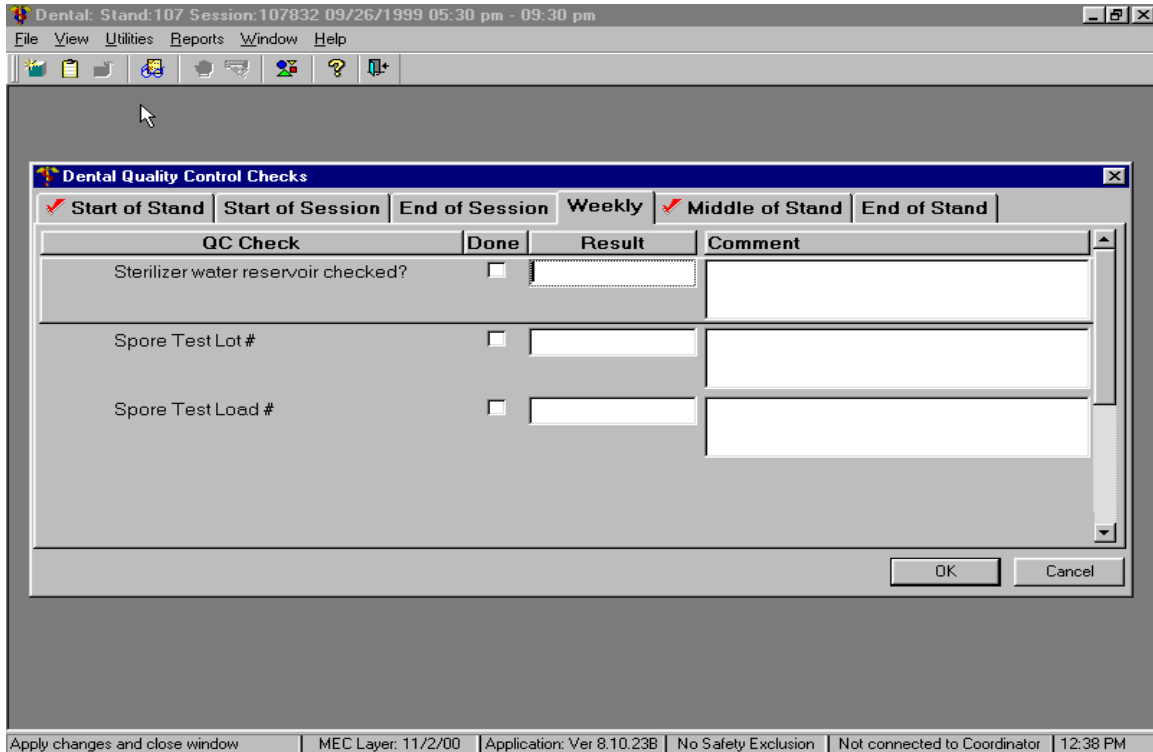

Inform the MEC manager and Oral Health Component Lead **immediately** if the **test indicator** results are positive. Perform a second spore test if there is any problem with the initial test (i.e., the control indicator results are negative), using two control vials, one from the same lot and one from a different lot. This will help determine whether there is a problem with the autoclave, incubator, or vials. Inform the MEC manager **immediately** if you are unable to obtain an acceptable test result, either negative or positive, after the second spore test.

Exhibit 10-8. Weekly QC screen (2)

QC Check	Done	Result	Comment
Spore Test Start Date/Time	<input type="checkbox"/>		
Spore Test End Date/Time	<input type="checkbox"/>		
Spore Test Control Test	<input type="checkbox"/>		
Spore Test Test Result	<input type="checkbox"/>		

## 10.10 Unusual Field Occurrence

Whenever an action is taken that is not documented elsewhere, it should be reported in the Unusual Field Occurrence (UFO) application in ISIS. This should be completed in the event of an unusual occurrence. Examples of actions requiring the use of the UFO system include the following:

- Maintenance or repair of dental instruments;
- Maintenance or repair of dental equipment;
- Replacement of dental instruments;
- Replacement of dental equipment; and
- Anything not recorded or reported elsewhere.

THIS PAGE IS INTENTIONALLY LEFT BLANK.

# 11. Quality Assurance Oral Health Operations

---

## 11.1 Background

This section reviews the tasks required of the dental examiner during a stand. Some of these tasks require documentation in the quality control (QC) program in the ISIS system. All of the ISIS screens are printed at the end of the chapter. The data entered on the ISIS QC screens are accessible to Westat and NCHS staff daily. Maintenance of the oral health equipment and room is the responsibility of the dental examiner. Completing the QC checks in ISIS is also the responsibility of the dental examiner. If the QC checks are not completed in the ISIS system, a pop-up error message will appear prior to each examination. QC checks will be completed at the following intervals:

- Start of stand
- Start of session
- End of session
- Weekly
- Middle of stand
- End of stand
- Equipment swap

## 11.2 ISIS QC System

### *Accessing the System*

- Select the dental icon from the introductory window on the computer screen.
- Enter his or her password when prompted.
- Go to Utilities at the top of the screen.
- Under Utilities, select the QC option, and the dental QC checks, Exhibit 11-1, will appear on the screen.

Exhibit 11-1. Dental Quality Control Check screen

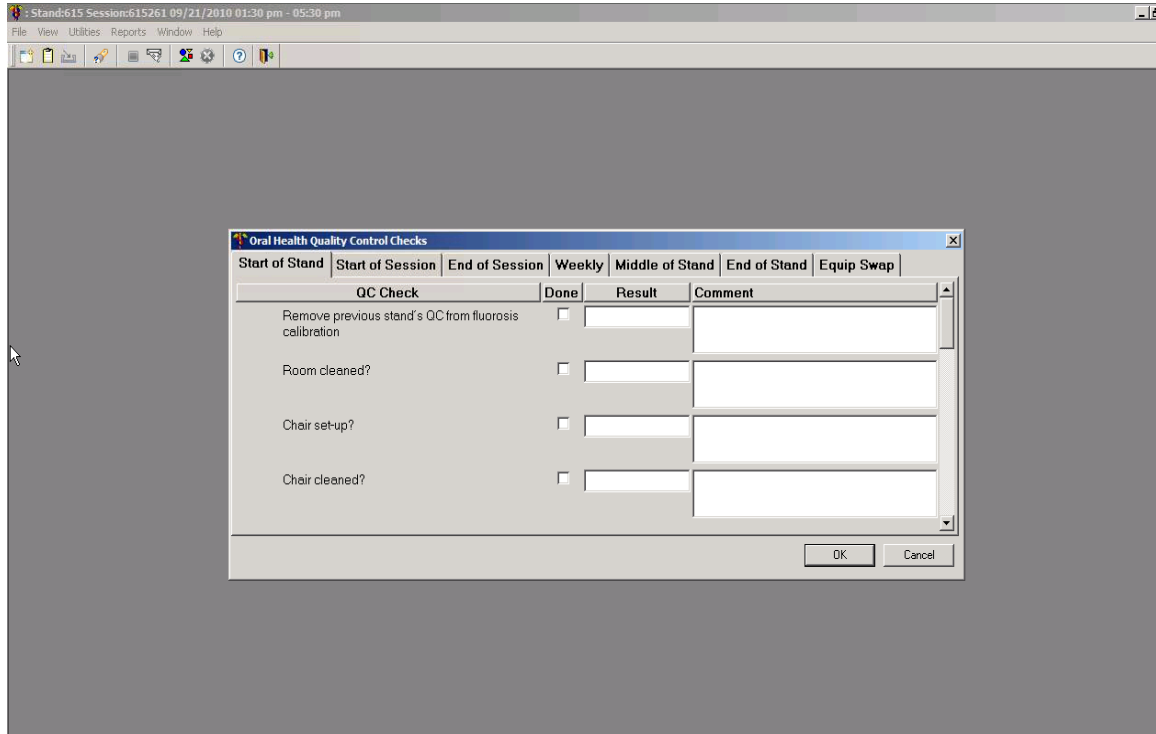

### ***Entering the Data***

The examiner will choose the correct tab (Start of Stand, Start of Session, End of Session, Weekly, Middle of Stand, End of Stand, Equipment Swap) and enter the required information. If a required item is not done, the reason should be listed in the Comment section. There are several items on the list that may not be required every time (e.g., instrument sterilization not done every session). These items still require a check, but not done (ND) should be added to the Comment section.

There are four columns for each QC check. The columns are as follows:

1. The first column lists the QC check.
2. The second column requires a check (✓). The examiner should use the left button of the mouse. The check is inserted by clicking the left button while the cursor is over the box. If the examiner needs to uncheck an item, then he or she needs to click the left button again, while the cursor is over the box.
3. The third column is the Result column. This is not necessary for every item in the QC list. Each item is listed later in the chapter with the required information.

4. The fourth column is the Comment section. This should be used if an item is not completed or if there is a problem with the equipment/supplies.

### 11.3 Start of Stand Procedures

You will note that a great deal of detail is provided. Examiners are switching mobile examination centers (MECs) approximately every 6 weeks. If each examiner stores dental equipment and supplies in different places, it will be difficult to locate equipment and supplies when he or she arrives at a different MEC.

#### ***Inventory***

- Inventory the dental room and belly compartment. Be sure to add newly shipped items to the existing list before taking the inventory.
- Remove the dental equipment from the cases and unpack the supplies needed for the first few weeks of exams.
- Store all empty cases and backup equipment in the belly compartment. When possible, store the extra supplies in MEC approved locations.

#### ***Cleaning and Disinfecting***

- Clean cabinet shelves and doors, drawers, countertops, walls, shelves, and computer area.
- Disinfect the top drawer where the sterile instruments are stored. Disinfect all handles and any area that is used for supplies that comes into contact with SPs during the examination.

#### ***Setup***

Set up the dental equipment using the specifications provided in Chapter 10. Exhibit 11-2 lists the QC checks that need to be completed in the ISIS system. The following tasks need to be completed as well.

- Set up the countertop as follows:
  - Place the liquid hand soap, waterless hand cleaner, and hand lotion beside the sink.

- The drawers on the right should be organized as follows:
  - **Drawer 1:** Sterilized instrument sets and miscellaneous clean items
  - **Drawer 2:** Syringe tips and covers, etc.
  - **Drawer 3:** Biohazard bags
  - **Drawer 4:** QWIKcap plastic covers, plastic chair covers
- The drawers on the left should be organized as follows:
  - **Drawer 1:** Peelvue pouches, gauze, cotton rolls, sterigation strips, etc.
  - **Drawer 2:** Manuals, interpreter manual, pens, tape, instrument containers, sanitizing cloth wipes, coverall dispenser, etc.
  - **Drawer 3:** Tools, equipment folder, scissors, etc.
  - **Drawer 4:** Personal items for daily use
- The cabinets should be organized as follows:
  - **Upper left cabinet:** Gloves, masks; medicine and specimen cups, Scope, HPV rinse supplies and other supplies
  - **Upper right cabinet:** Lab jackets on top right shelf; chair covers, second shelf; Pillow and disposable pillow covers located on the bottom right shelf, remaining shelves additional supplies
  - **Lower right cabinet:** Cleaning and disinfecting supplies, distilled water, utility gloves, etc.
  - **Lower left cabinet:** HPV supplies (Extra HPV supplies will be kept in the Oral Health storage cabinet in the Body Measures room.
- All computer equipment should have been set up prior to your arrival. If there is a problem with the keyboard, monitor, or wand, contact the facilities and equipment specialist (FES).

Exhibit 11-2. Quality control checks – Start of Stand

Check	Done	Result	Comment
Room cleaned	<input type="checkbox"/>	No required entry	Comment on problem or issue
Chair setup	<input type="checkbox"/>	No required entry	Comment on problem or issue
Chair cleaned	<input type="checkbox"/>	No required entry	Comment on problem or issue
Light setup	<input type="checkbox"/>	No required entry	Comment on problem or issue
Light cleaned	<input type="checkbox"/>	No required entry	Comment on problem or issue
Stool cleaned	<input type="checkbox"/>	No required entry	Comment on problem or issue
Compressor setup – Tighten Petcock	<input type="checkbox"/>	No required entry	Comment on problem or issue
Compressor setup – Check operation	<input type="checkbox"/>	No required entry	Comment on problem or issue
Sterilizer clean with Chamber Brite	<input type="checkbox"/>	No required entry	Comment on problem or issue
Sterilizer locking nut checked?	<input type="checkbox"/>	No required entry	Comment on problem or issue
Sterilizer – Check door gasket and replace if damaged	<input type="checkbox"/>	No required entry	Comment on problem or issue
Sterilizer leveled?	<input type="checkbox"/>	No required entry	Comment on problem or issue
Sterilizer – Add lubricate locking nut and door hinges with 3-in-1 oil, if needed	<input type="checkbox"/>	No required entry	Comment on problem or issue
Orange outlet – use for power source	<input type="checkbox"/>	No required entry	Comment on problem or issue

## 11.4 Within Stand Tasks

### *Start of Session Tasks*

- Open the ISIS dental program **after** the coordinator has opened the system for the session.
- Complete all tasks necessary for the start of session quality control as listed in Exhibit 11-3.
- Clean and disinfect the dental area as needed.
- Place the adhesive coverings on the light head and the light controls.
- Place a new disposable air tip on the air syringe. Place plastic coverings on the instrument tray, the chair, the air syringe, the syringe holder, and the examiner keyboard and mouse.

Exhibit 11-3. Start of session quality control checks

QC check	Done	Result	Comment
Visual light – Check operation	<input type="checkbox"/>	No required entry	Comment on problem or issue
Compressor – Turn on and check operation? (When the relief valve is used when turning off the compressor, it automatically closes.)	<input type="checkbox"/>	No required entry	Comment on problem or issue
Close air tank valves	<input type="checkbox"/>	No required entry	Comment on problem or issue
Sterilizer – Clean exterior	<input type="checkbox"/>	No required entry	Comment on problem or issue
Sterilizer – Check & clean gasket	<input type="checkbox"/>	No required entry	Comment on problem or issue
Sterilizer – Check water level	<input type="checkbox"/>	No required entry	Comment on problem or issue

***Between SPs***

- Place the used explorers and mirrors in the containers with the appropriately diluted Restore holding solution.
- Remove and replace all disposable barriers, including the headrest covers on the pillow if used.
- Wipe instrument tray, countertop, light head, air syringe, chair head, etc., with disinfectant.

***End of Session***

- Complete all tasks necessary for the end of session quality control as listed in Exhibit 11-4.
- Close ISIS.

Exhibit 11-4. End of session quality control checks

QC check	Done	Result	Comment
Compressor: Purge air tank (not needed after AM session)	<input type="checkbox"/>	No required entry	Comment on problem or issue
Compressor: Turn off and release relief valve	<input type="checkbox"/>	No required entry	Comment on problem or issue
Instruments sterilized temperature (if instruments sterilized)	<input type="checkbox"/>	Enter temperature	Comment on problem or issue

**Weekly Tasks**

- Complete all tasks necessary for the weekly QC as listed in Exhibit 11-5.
- Clean the inside of the autoclave with mild soap and distilled water and then rinse with distilled water. Drain the water from the reservoir and refill with fresh distilled water.
- Clean those areas not maintained on a daily basis (e.g., countertop under the autoclave, computer, screen, walls, shelves), as needed.
- Stock supplies, as needed.

**Exhibit 11-5. Weekly quality control checks**

QC check	Done	Result	Comment
Sterilizer water reservoir checked	<input type="checkbox"/>	No required entry	Comment on problem or issue
Sterilizer air jet cleaned?	<input type="checkbox"/>	No required entry	Comment on problem or issue
Sterilizer external surface cleaned?	<input type="checkbox"/>	No required entry	Comment on problem or issue
Sterilizer – Check & clean door gasket	<input type="checkbox"/>	No required entry	Comment on problem or issue
Sterilizer – Check water reservoir. Drain and fill reservoir	<input type="checkbox"/>	No required entry	Comment on problem or issue
Instrument Spore Test start time	<input type="checkbox"/>	Enter time	Comment on problem or issue
Instrument Spore Test end time	<input type="checkbox"/>	Enter time	Comment on problem or issue
Instrument Spore Test – control result	<input type="checkbox"/>	Enter result	Comment on problem or issue
Instrument Spore Test – test result	<input type="checkbox"/>	Enter result	Comment on problem or issue
Instrument Spore Test Lot #	<input type="checkbox"/>	Enter lot #	Comment on problem or issue
Instrument Spore Test Load #	<input type="checkbox"/>	Enter load #	Comment on problem or issue
Clean air syringe tubing	<input type="checkbox"/>	No required entry	Comment on problem or issue
Replace air syringe cotton roll	<input type="checkbox"/>	No required entry	Comment on problem or issue

**Middle of Stand**

- Complete all tasks necessary for the middle of stand quality control as listed in Exhibit 11-6.

**Exhibit 11-6. Middle of stand quality control checks**

QC Check	Done	Result	Comment
Safety valve checked	<input type="checkbox"/>	No required entry	Comment on problem or issue
Chamber, copper tubes, and reservoir cleaned and descaled using Chamber Brite	<input type="checkbox"/>	No required entry	Comment on problem or issue

**11.5 End of Stand Packup Procedures**

- Review end of stand QC prior to packup.

- Open the ISIS system prior to the coordinator shutting down.
- Complete all tasks necessary for the end of stand QC as listed in Exhibit 11-7.
- Enter information as it is completed (Exhibit 11-7).
- Inventory the dental room and belly compartment using the inventory form provided by the MEC manager. An inventory worksheet developed for the dental component is available to assist and track the stand inventories.
- Pack the equipment and supplies as specified in Chapter 10.
- Close ISIS QC session.

#### Exhibit 11-7. End of stand quality control checks

QC Check	Done	Result	Comment
Chair: Fold and set on floor	<input type="checkbox"/>	No required entry	Comment on problem or issue
Sterilizer: Clean with Chamberbrite	<input type="checkbox"/>	No required entry	Comment on problem or issue
Sterilizer: Turn off and unplug	<input type="checkbox"/>	No required entry	Comment on problem or issue
Sterilizer: Remove instrument trays & and holder	<input type="checkbox"/>	No required entry	Comment on problem or issue
Sterilizer: Tightly screw door closing device	<input type="checkbox"/>	No required entry	Comment on problem or issue
Sterilizer: Secure to countertop	<input type="checkbox"/>	No required entry	Comment on problem or issue
Compressor: Bleed air tank	<input type="checkbox"/>	No required entry	Comment on problem or issue
Compressor: Open petcock and leave in open position for travel	<input type="checkbox"/>	No required entry	Comment on problem or issue

## 11.6 Equipment Swap

The Equipment swap tab is used if any equipment is removed and replaced.

## 11.7 Shipping

Instruments or supplies that are broken, defective, or no longer used can be shipped back to the NHANES warehouse manager at the home office. Place the instruments in a padded envelope and ask the MEC manager to ship directly to the warehouse.

**Appendix A**  
**Household Interview Oral Health Questions**

# Appendix A

## Oral Health – Target Group: SPs 1+

---

OHQ.030 The next questions are about {your/SP's} teeth and gums.

About how long has it been since {you/SP} **last** visited a dentist? Include all types of dentists, such as, orthodontists, oral surgeons, and all other dental specialists, as well as dental hygienists.

6 MONTHS OR LESS.....	1
MORE THAN 6 MONTHS, BUT NOT MORE THAN 1 YEAR AGO .....	2
MORE THAN 1 YEAR, BUT NOT MORE THAN 2 YEARS AGO .....	3
MORE THAN 2 YEARS, BUT NOT MORE THAN 3 YEARS AGO .....	4
MORE THAN 3 YEARS, BUT NOT MORE THAN 5 YEARS AGO .....	5
MORE THAN 5 YEARS AGO .....	6
NEVER HAVE BEEN.....	7 (BOX 0)
REFUSED .....	77
DON'T KNOW.....	99

HELP SCREEN:

Dentist: Medical persons whose primary occupation is caring for teeth, gums, and jaws. Dental care includes general work such as fillings, cleaning, extractions, and also specialized work such as root canals, fittings for braces, etc.

OHQ.033 What was the main reason {you/SP} **last** visited the dentist?

HAND CARD OHQ1

WENT IN ON OWN FOR CHECK-UP, EXAMINATION OR CLEANING .....	1
WAS CALLED IN BY THE DENTIST FOR CHECK-UP, EXAMINATION OR CLEANING .....	2
SOMETHING WAS WRONG, BOTHERING OR HURTING {ME/SP}.....	3
WENT FOR TREATMENT OF A CONDITION THAT DENTIST DISCOVERED AT EARLIER CHECK-UP OR EXAMINATION.....	4
OTHER .....	5
REFUSED .....	7
DON'T KNOW.....	9

HELP SCREEN:

Cleaning (Dental): Refers to activities performed by a dentist or dental hygienist to maintain healthy teeth and prevent cavities. Cleaning includes scraping tartar deposits off teeth, both above and below the gumline.

Dentist: Medical persons whose primary occupation is caring for teeth, gums, and jaws. Dental care includes general work such as fillings, cleaning, extractions, and also specialized work such as root canals, fittings for braces, etc.

Condition: Respondent's perception of a departure from physical or mental well-being. Any response describing a health problem of any kind.

OHQ.770 During the past 12 months, was there a time when {you/SP} needed dental care but could not get it at that time?

- YES ..... 1
- NO ..... 2 (BOX 0)
- REFUSED ..... 7 (BOX 0)
- DON'T KNOW..... 9 (BOX 0)

OHQ.780 What were the reasons that {you/SP} could not get the dental care {you/she/he} needed?

CODE ALL THAT APPLY

HAND CARD OHQ2

- COULD NOT AFFORD THE COST ..... 10
- DID NOT WANT TO SPEND THE MONEY ... 11
- INSURANCE DID NOT COVER
- RECOMMENDED PROCEDURES..... 12
- DENTAL OFFICE IS TOO FAR AWAY..... 13
- DENTAL OFFICE IS NOT OPEN AT
- CONVENIENT TIMES ..... 14
- ANOTHER DENTIST RECOMMENDED
- NOT DOING IT ..... 15
- AFRAID OR DO NOT LIKE DENTISTS..... 16
- UNABLE TO TAKE TIME OFF FROM
- WORK..... 17
- TOO BUSY ..... 18
- I DID NOT THINK ANYTHING SERIOUS
- WAS WRONG/EXPECTED DENTAL
- PROBLEMS TO GO AWAY ..... 19
- OTHER ..... 20
- REFUSED ..... 77
- DON'T KNOW..... 99

**BOX 0**

**CHECK ITEM OHQ.550:**

IF SP AGE <3, GO TO OHQ.845

IF SP AGE 3-15, CONTINUE.

ELSE IF SP AGE 16+ and OHQ.030 = 1 or 2, GO TO OHQ.610.

ELSE GO TO BOX 2.

OHQ.555 We would like you to think of the time when {SP} started brushing {his/her} teeth either with your help or alone.  
G/Q/U At what age did {SP} start brushing {his/her} teeth?

|\_|  
ENTER AGE ..... 1  
HAS NOT STARTED BRUSHING TEETH .... 2 (OHQ.566)  
REFUSED ..... 7 (OHQ.566)  
DON'T KNOW..... 9 (OHQ.566)

|\_|\_|  
ENTER AGE IN MONTHS OR YEARS  
REFUSED ..... 7777 (OHQ.566)  
DON'T KNOW..... 9999 (OHQ.566)

ENTER UNIT

MONTHS ..... 1  
YEARS ..... 2

**CAPI INSTRUCTION:**

SOFT EDIT: OHQ.555 >SP'S AGE

ERROR MESSAGE: 'AGE STARTED BRUSHING TEETH CANNOT BE OLDER THAN SP'S CURRENT AGE.'

OHQ.560 At what age did {SP} start using toothpaste?  
G/Q/U

\_\_\_\_\_  
ENTER AGE ..... 1  
HAS NEVER USED TOOTHPASTE ..... 2 (OHQ.566)  
REFUSED ..... 7 (OHQ.566)  
DON'T KNOW ..... 9 (OHQ.566)

\_\_\_\_\_  
ENTER AGE IN MONTHS OR YEARS  
REFUSED ..... 7777 (OHQ.566)  
DON'T KNOW ..... 9999 (OHQ.566)

ENTER UNIT  
MONTHS ..... 1  
YEARS ..... 2

CAPI INSTRUCTION:  
SOFT EDIT: OHQ.560 >SP'S AGE  
ERROR MESSAGE: 'AGE STARTED USING TOOTHPASTE CANNOT BE OLDER THAN SP'S  
CURRENT AGE.'

OHQ.566 Has {SP} ever received prescription fluoride drops or fluoride tablets?

YES ..... 1  
NO ..... 2 (BOX 1)  
REFUSED ..... 7 (BOX 1)  
DON'T KNOW ..... 9 (BOX 1)

OHQ.571 How old in months or years was {SP} when {he/she} started taking prescription fluoride drops or fluoride  
Q/U tablets?

\_\_\_\_\_  
ENTER AGE IN MONTHS OR YEARS  
REFUSED ..... 7777 (BOX 1)  
DON'T KNOW ..... 9999 (BOX 1)

ENTER UNIT  
MONTHS ..... 1  
YEARS ..... 2

CAPI INSTRUCTION:  
SOFT EDIT: OHQ.571 >SP'S AGE  
ERROR MESSAGE: 'AGE STARTED TAKING FLUORIDE DROPS OR FLUORIDE TABLETS CANNOT  
BE OLDER THAN SP'S CURRENT AGE.'

OHQ.576 How old in months or years was {SP} when {he/she} stopped taking prescription fluoride drops or fluoride  
G/Q/U tablets?

\_\_\_\_\_  
ENTER AGE ..... 1  
STILL TAKING FLUORIDE DROPS OR  
TABLETS ..... 2 (BOX 1)  
REFUSED ..... 7 (BOX 1)  
DON'T KNOW ..... 9 (BOX 1)

\_\_\_\_\_  
ENTER AGE IN MONTHS OR YEARS  
REFUSED ..... 7777 (BOX 1)  
DON'T KNOW ..... 9999 (BOX 1)

ENTER UNIT  
MONTHS ..... 1  
YEARS ..... 2

CAPI INSTRUCTION:  
SOFT EDIT: OHQ.576 >SP'S AGE  
ERROR MESSAGE: 'AGE STOPPED TAKING FLUORIDE DROPS OR TABLETS CANNOT BE OLDER  
THAN SP'S CURRENT AGE.'

IF 'STILL TAKING FLUORIDE DROPS OR TABLETS SELECTED, FILL OHQ.576 Q/U WITH CURRENT  
AGE AND GO TO BOX 1.'

SOFT EDIT: OHQ.575 LESS THAN OHQ.571  
ERROR MESSAGE: 'AGE STOPPED TAKING FLUORIDE DROPS OR TABLETS CANNOT BE  
YOUNGER THAN AGE WHEN STARTED.'

**BOX 1**

**CHECK ITEM OHQ.592:**  
IF SP AGE 3-15, GO TO OHQ.845.

OHQ.610 In the past 12 months, did a dentist, hygienist or other dental professional have a direct conversation  
with {you/SP} about...

... the benefits of giving up cigarettes or other types of tobacco to improve {your/SP's} dental health?

YES ..... 1  
NO ..... 2  
REFUSED ..... 7  
DON'T KNOW ..... 9

OHQ.612 (In the past 12 months, did a dentist, hygienist or other dental professional have a direct conversation with {you/SP} about...)

... the dental health benefits of checking {your/his/her} blood sugar?

- YES ..... 1
- NO ..... 2
- REFUSED ..... 7
- DON'T KNOW..... 9

OHQ.614 (In the past 12 months, did a dentist, hygienist or other dental professional have a direct conversation with {you/SP} about...)

... the importance of examining {your/his/her} mouth for oral cancer?

- YES ..... 1
- NO ..... 2
- REFUSED ..... 7
- DON'T KNOW..... 9

**BOX 2**

**CHECK ITEM OHQ.616:**  
IF SP AGE 16-29, GO TO OHQ.845.  
IF SP AGE 30+, CONTINUE.

OHQ.620 How often during the last year {have you/has SP} had painful aching anywhere in {your/his/her} mouth? Would you say...

HAND CARD OHQ3

- VERY OFTEN, ..... 1
- FAIRLY OFTEN, ..... 2
- OCCASIONALLY, ..... 3
- HARDLY EVER, OR ..... 4
- NEVER? ..... 5
- REFUSED ..... 7
- DON'T KNOW..... 9

OHQ.640 How often during the last year {have you/has SP} had difficulty doing {your/his/her} usual jobs or attending school because of problems with {your/his/her} teeth, mouth or dentures? Would you say...

HAND CARD OHQ3

- VERY OFTEN,..... 1
- FAIRLY OFTEN, ..... 2
- OCCASIONALLY,..... 3
- HARDLY EVER, OR ..... 4
- NEVER? ..... 5
- REFUSED ..... 7
- DON'T KNOW..... 9

OHQ.680 How often during the last year {have you/has SP} been self-conscious or embarrassed because of {your/his/her} teeth, mouth or dentures? Would you say...

HAND CARD OHQ3

- VERY OFTEN,..... 1
- FAIRLY OFTEN, ..... 2
- OCCASIONALLY,..... 3
- HARDLY EVER, OR ..... 4
- NEVER? ..... 5
- REFUSED ..... 7
- DON'T KNOW..... 9

OHQ.835 The next questions will ask about the condition of {your/SP's} teeth and some factors related to gum health.

Gum disease is a common problem with the mouth. People with gum disease might have swollen gums, receding gums, sore or infected gums or loose teeth. {Do you/Does SP} think {you/s/he} might have gum disease?

CAPI INSTRUCTION:  
IF ITEM CHANGES, CHECK MEC COMPONENT.

- YES ..... 1
- NO ..... 2
- REFUSED ..... 7
- DON'T KNOW..... 9

OHQ.845 Overall, how would {you/SP} rate the health of {your/his/her} teeth and gums? Would you say...

- EXCELLENT,..... 1
- VERY GOOD, ..... 2
- GOOD,..... 3
- FAIR, OR ..... 4
- POOR? ..... 5
- REFUSED ..... 7
- DON'T KNOW..... 9

**BOX 3**

**CHECK ITEM OHQ.846:**  
IF SP AGE 3-19, CONTINUE.  
IF SP AGE >= 30, GO TO OHQ.850.  
OTHERWISE, GO TO END OF SECTION.

OHQ.848 How many times {do you/does SP} brush (your/his/her) teeth in one day?  
G/Q

|\_\_|

- ENTER NUMBER ..... 1
- CHILD DOES NOT BRUSH YET ..... 2 (END OF SECTION)
- DOES NOT BRUSH EVERY DAY ..... 3 (OHQ.849)
- REFUSED ..... 7 (END OF SECTION)
- DON'T KNOW ..... 9 (END OF SECTION)

|\_\_|

- 1 TIME ..... 01
- 2 TIMES ..... 02
- 3 TIMES ..... 03
- 4 TIMES ..... 04
- 5 TIMES ..... 05
- 6 TIMES ..... 06
- 7 TIMES ..... 07
- 8 TIMES ..... 08
- 9 OR MORE TIMES ..... 09
- REFUSED ..... 77 (END OF SECTION)
- DON'T KNOW ..... 99 (END OF SECTION)

OHQ.849 On average, how much toothpaste {do you/does SP} use when brushing {your/his/her} teeth?

HAND CARD OHQ4

- FULL LOAD ..... 1 (END OF SECTION)
- HALF LOAD ..... 2 (END OF SECTION)
- PEA SIZE ..... 3 (END OF SECTION)
- SMEAR ..... 4 (END OF SECTION)
- REFUSED ..... 7 (END OF SECTION)
- DON'T KNOW ..... 9 (END OF SECTION)

OHQ.850 {Have you/Has SP} ever had treatment for gum disease such as scaling and root planing, sometimes called deep cleaning?

- YES ..... 1
- NO ..... 2
- REFUSED ..... 7
- DON'T KNOW ..... 9

OHQ.860 {Have you/Has SP} ever been told by a dental professional that {you/s/he} lost bone around {your/his/her} teeth?

- YES ..... 1
- NO ..... 2
- REFUSED ..... 7
- DON'T KNOW..... 9

OHQ.870 Aside from brushing {your/his/her} teeth with a toothbrush, in the last seven days, how many days did {you/SP} use dental floss or any other device to clean between {your/his/her} teeth?

HARD EDIT 0-7.

- |\_\_|  
ENTER number of DAYS
- REFUSED ..... 77
  - DON'T KNOW..... 99

INTERVIEWER INSTRUCTION: CODE '0' IF THE SP RESPONDS THAT THEY HAVE NO TEETH OR ONLY DENTURES. PLEASE DO NOT PUT INFORMATION ABOUT NO TEETH IN THE COMMENTS.

OHQ.880 {Have you/Has SP} ever had an exam for oral cancer in which the doctor or dentist pulls on {your/his/her} tongue, sometimes with gauze wrapped around it, and feels under the tongue and inside the cheeks?

- YES ..... 1
- NO ..... 2 (END OF SECTION)
- REFUSED ..... 7 (END OF SECTION)
- DON'T KNOW..... 9 (END OF SECTION)

OHQ.895 When did {you/SP} have {your/his/her} most recent oral or mouth cancer exam? Was it within the past year, between 1 and 3 years ago, or over 3 years ago?

- WITHIN PAST YEAR..... 1
- BETWEEN 1 AND 3 YEARS AGO ..... 2
- OVER 3 YEARS AGO ..... 3 (END OF SECTION)
- REFUSED ..... 7 (END OF SECTION)
- DON'T KNOW..... 9 (END OF SECTION)

OHQ.900 What type of health care professional performed {your/SP's} most recent oral cancer exam?

- DOCTOR/PHYSICIAN..... 1
- NURSE/NURSE PRACTITIONER..... 2
- DENTIST (INCLUDE ORAL SURGEONS).... 3
- DENTAL HYGIENIST ..... 4
- OTHER ..... 5
- REFUSED ..... 7
- DON'T KNOW..... 9

THIS PAGE IS INTENTIONALLY LEFT BLANK.

## **Appendix B**

# **Guidelines for Infection Control in Dental Health-Care Settings**

# MMWR<sup>TM</sup>

## Morbidity and Mortality Weekly Report

Recommendations and Reports

December 19, 2003 / Vol. 52 / No. RR-17

### Guidelines for Infection Control in Dental Health-Care Settings — 2003

**INSIDE: Continuing Education Examination**

**DEPARTMENT OF HEALTH AND HUMAN SERVICES  
CENTERS FOR DISEASE CONTROL AND PREVENTION**

The *MMWR* series of publications is published by the Epidemiology Program Office, Centers for Disease Control and Prevention (CDC), U.S. Department of Health and Human Services, Atlanta, GA 30333.

### SUGGESTED CITATION

Centers for Disease Control and Prevention. Guidelines for Infection Control in Dental Health-Care Settings — 2003. *MMWR* 2003;52(No. RR-17):[inclusive page numbers].

#### Centers for Disease Control and Prevention

Julie L. Gerberding, M.D., M.P.H.  
*Director*

Dixie E. Snider, Jr., M.D., M.P.H.  
*(Acting) Deputy Director for Public Health Science*

Susan Y. Chu, Ph.D., M.S.P.H.  
*(Acting) Associate Director for Science*

#### Epidemiology Program Office

Stephen B. Thacker, M.D., M.Sc.  
*Director*

#### Office of Scientific and Health Communications

John W. Ward, M.D.  
*Director*  
*Editor, MMWR Series*

Suzanne M. Hewitt, M.P.A.  
*Managing Editor, MMWR Series*

C. Kay Smith-Akin, M.Ed.  
*Lead Technical Writer/Editor*

C. Kay Smith-Akin, M.Ed.  
Douglas W. Weatherwax  
*Project Editors*

Beverly J. Holland  
*Lead Visual Information Specialist*

Malbea A. LaPete  
*Visual Information Specialist*

Kim L. Bright, M.B.A.  
Quang M. Doan, M.B.A.  
Erica R. Shaver  
*Information Technology Specialists*

## CONTENTS

Introduction .....	1
Background .....	2
Previous Recommendations .....	3
Selected Definitions .....	4
Review of Science Related to Dental Infection Control .....	6
Personnel Health Elements of an Infection-Control Program .....	6
Preventing Transmission of Bloodborne Pathogens .....	10
Hand Hygiene .....	14
Personal Protective Equipment .....	16
Contact Dermatitis and Latex Hypersensitivity .....	19
Sterilization and Disinfection of Patient-Care Items .....	20
Environmental Infection Control .....	25
Dental Unit Waterlines, Biofilm, and Water Quality .....	28
Special Considerations .....	30
Dental Handpieces and Other Devices Attached to Air and Waterlines .....	30
Saliva Ejectors .....	31
Dental Radiology .....	31
Aseptic Technique for Parenteral Medications .....	31
Single-Use or Disposable Devices .....	32
Preprocedural Mouth Rinses .....	32
Oral Surgical Procedures .....	32
Handling of Biopsy Specimens .....	33
Handling of Extracted Teeth .....	33
Dental Laboratory .....	33
Laser/Electrosurgery Plumes or Surgical Smoke .....	34
<i>M. tuberculosis</i> .....	35
Creutzfeldt-Jakob Disease and Other Prion Diseases .....	36
Program Evaluation .....	37
Infection-Control Research Considerations .....	38
Recommendations .....	39
Infection-Control Internet Resources .....	48
Acknowledgement .....	48
References .....	48
Appendix A .....	62
Appendix B .....	65
Appendix C .....	66
Continuing Education Activity* .....	CE-1

\*For Continuing Dental Education (CDE), see <http://www.ada.org>.

To request additional copies of this report, contact CDC's Division of Oral Health by e-mail: [oralhealth@cdc.gov](mailto:oralhealth@cdc.gov); telephone: 770-488-6054; or fax: 770-488-6080.

#### Disclosure of Relationship

Our subject matter experts wish to disclose they have no financial interests or other relationships with the manufacture of commercial products, providers of commercial services, or commercial supporters. This report does not include any discussion of the unlabeled use of commercial products or products for investigational use.

# Guidelines for Infection Control in Dental Health-Care Settings — 2003

Prepared by  
William G. Kohn, D.D.S.<sup>1</sup>  
Amy S. Collins, M.P.H.<sup>1</sup>  
Jennifer L. Cleveland, D.D.S.<sup>1</sup>  
Jennifer A. Harte, D.D.S.<sup>2</sup>  
Kathy J. Eklund, M.H.P.<sup>3</sup>  
Dolores M. Malvitz, Dr.P.H.<sup>1</sup>

<sup>1</sup>Division of Oral Health  
National Center for Chronic Disease Prevention and Health Promotion, CDC

<sup>2</sup>United States Air Force Dental Investigation Service  
Great Lakes, Illinois

<sup>3</sup>The Forsyth Institute  
Boston, Massachusetts

## Summary

*This report consolidates previous recommendations and adds new ones for infection control in dental settings. Recommendations are provided regarding 1) educating and protecting dental health-care personnel; 2) preventing transmission of bloodborne pathogens; 3) hand hygiene; 4) personal protective equipment; 5) contact dermatitis and latex hypersensitivity; 6) sterilization and disinfection of patient-care items; 7) environmental infection control; 8) dental unit waterlines, biofilm, and water quality; and 9) special considerations (e.g., dental handpieces and other devices, radiology, parenteral medications, oral surgical procedures, and dental laboratories). These recommendations were developed in collaboration with and after review by authorities on infection control from CDC and other public agencies, academia, and private and professional organizations.*

## Introduction

This report consolidates recommendations for preventing and controlling infectious diseases and managing personnel health and safety concerns related to infection control in dental settings. This report 1) updates and revises previous CDC recommendations regarding infection control in dental settings (1,2); 2) incorporates relevant infection-control measures from other CDC guidelines; and 3) discusses concerns not addressed in previous recommendations for dentistry. These updates and additional topics include the following:

- application of standard precautions rather than universal precautions;
- work restrictions for health-care personnel (HCP) infected with or occupationally exposed to infectious diseases;
- management of occupational exposures to bloodborne pathogens, including postexposure prophylaxis (PEP) for work exposures to hepatitis B virus (HBV), hepatitis C virus (HCV); and human immunodeficiency virus (HIV);
- selection and use of devices with features designed to prevent sharps injury;

- hand-hygiene products and surgical hand antisepsis;
- contact dermatitis and latex hypersensitivity;
- sterilization of unwrapped instruments;
- dental water-quality concerns (e.g., dental unit waterline biofilms; delivery of water of acceptable biological quality for patient care; usefulness of flushing waterlines; use of sterile irrigating solutions for oral surgical procedures; handling of community boil-water advisories);
- dental radiology;
- aseptic technique for parenteral medications;
- preprocedural mouth rinsing for patients;
- oral surgical procedures;
- laser/electrosurgery plumes;
- tuberculosis (TB);
- Creutzfeldt-Jakob disease (CJD) and other prion-related diseases;
- infection-control program evaluation; and
- research considerations.

These guidelines were developed by CDC staff members in collaboration with other authorities on infection control. Draft documents were reviewed by other federal agencies and professional organizations from the fields of dental health care, public health, and hospital epidemiology and infection control. A *Federal Register* notice elicited public comments that were considered in the decision-making process. Existing guidelines and published research pertinent to dental infection-control prin-

The material in this report originated in the National Center for Chronic Disease Prevention and Health Promotion, James S. Marks, M.D., M.P.H., Director; and the Division of Oral Health, William R. Maas, D.D.S., M.P.H., Director.

ciples and practices were reviewed. Wherever possible, recommendations are based on data from well-designed scientific studies. However, only a limited number of studies have characterized risk factors and the effectiveness of prevention measures for infections associated with dental health-care practices.

Some infection-control practices routinely used by health-care practitioners cannot be rigorously examined for ethical or logistical reasons. In the absence of scientific evidence for such practices, certain recommendations are based on strong theoretical rationale, suggestive evidence, or opinions of respected authorities based on clinical experience, descriptive studies, or committee reports. In addition, some recommendations are derived from federal regulations. No recommendations are offered for practices for which insufficient scientific evidence or lack of consensus supporting their effectiveness exists.

## Background

In the United States, an estimated 9 million persons work in health-care professions, including approximately 168,000 dentists, 112,000 registered dental hygienists, 218,000 dental assistants (3), and 53,000 dental laboratory technicians (4). In this report, dental health-care personnel (DHCP) refers to all paid and unpaid personnel in the dental health-care setting who might be occupationally exposed to infectious materials, including body substances and contaminated supplies, equipment, environmental surfaces, water, or air. DHCP include dentists, dental hygienists, dental assistants, dental laboratory technicians (in-office and commercial), students and trainees, contractual personnel, and other persons not directly involved in patient care but potentially exposed to infectious agents (e.g., administrative, clerical, housekeeping, maintenance, or volunteer personnel). Recommendations in this report are designed to prevent or reduce potential for disease transmission from patient to DHCP, from DHCP to patient, and from patient to patient. Although these guidelines focus mainly on outpatient, ambulatory dental health-care settings, the recommended infection-control practices are applicable to all settings in which dental treatment is provided.

Dental patients and DHCP can be exposed to pathogenic microorganisms including cytomegalovirus (CMV), HBV, HCV, herpes simplex virus types 1 and 2, HIV, *Mycobacterium tuberculosis*, staphylococci, streptococci, and other viruses and bacteria that colonize or infect the oral cavity and respiratory tract. These organisms can be transmitted in dental settings through 1) direct contact with blood, oral fluids, or other patient materials; 2) indirect contact with contaminated objects (e.g., instruments, equipment, or environmental surfaces); 3) contact of conjunctival, nasal, or oral mucosa with

droplets (e.g., spatter) containing microorganisms generated from an infected person and propelled a short distance (e.g., by coughing, sneezing, or talking); and 4) inhalation of airborne microorganisms that can remain suspended in the air for long periods (5).

Infection through any of these routes requires that all of the following conditions be present:

- a pathogenic organism of sufficient virulence and in adequate numbers to cause disease;
- a reservoir or source that allows the pathogen to survive and multiply (e.g., blood);
- a mode of transmission from the source to the host;
- a portal of entry through which the pathogen can enter the host; and
- a susceptible host (i.e., one who is not immune).

Occurrence of these events provides the chain of infection (6). Effective infection-control strategies prevent disease transmission by interrupting one or more links in the chain.

Previous CDC recommendations regarding infection control for dentistry focused primarily on the risk of transmission of bloodborne pathogens among DHCP and patients and use of universal precautions to reduce that risk (1,2,7,8). Universal precautions were based on the concept that all blood and body fluids that might be contaminated with blood should be treated as infectious because patients with bloodborne infections can be asymptomatic or unaware they are infected (9,10). Preventive practices used to reduce blood exposures, particularly percutaneous exposures, include 1) careful handling of sharp instruments, 2) use of rubber dams to minimize blood spattering; 3) handwashing; and 4) use of protective barriers (e.g., gloves, masks, protective eyewear, and gowns).

The relevance of universal precautions to other aspects of disease transmission was recognized, and in 1996, CDC expanded the concept and changed the term to *standard precautions*. Standard precautions integrate and expand the elements of universal precautions into a standard of care designed to protect HCP and patients from pathogens that can be spread by blood or any other body fluid, excretion, or secretion (11). Standard precautions apply to contact with 1) blood; 2) all body fluids, secretions, and excretions (except sweat), regardless of whether they contain blood; 3) nonintact skin; and 4) mucous membranes. Saliva has always been considered a potentially infectious material in dental infection control; thus, no operational difference exists in clinical dental practice between universal precautions and standard precautions.

In addition to standard precautions, other measures (e.g., expanded or transmission-based precautions) might be necessary to prevent potential spread of certain diseases (e.g., TB, influenza, and varicella) that are transmitted through airborne,

droplet, or contact transmission (e.g., sneezing, coughing, and contact with skin) (11). When acutely ill with these diseases, patients do not usually seek routine dental outpatient care. Nonetheless, a general understanding of precautions for diseases transmitted by all routes is critical because 1) some DHCP are hospital-based or work part-time in hospital settings; 2) patients infected with these diseases might seek urgent treatment at outpatient dental offices; and 3) DHCP might become infected with these diseases. Necessary transmission-based precautions might include patient placement (e.g., isolation), adequate room ventilation, respiratory protection (e.g., N-95 masks) for DHCP, or postponement of nonemergency dental procedures.

DHCP should be familiar also with the hierarchy of controls that categorizes and prioritizes prevention strategies (12). For bloodborne pathogens, engineering controls that eliminate or isolate the hazard (e.g., puncture-resistant sharps containers or needle-retraction devices) are the primary strategies for protecting DHCP and patients. Where engineering controls are not available or appropriate, work-practice controls that result in safer behaviors (e.g., one-hand needle recapping or not using fingers for cheek retraction while using sharp instruments or suturing), and use of personal protective equipment (PPE) (e.g., protective eyewear, gloves, and mask) can prevent exposure (13). In addition, administrative controls (e.g., policies, procedures, and enforcement measures targeted at reducing the risk of exposure to infectious persons) are a priority for certain pathogens (e.g., *M. tuberculosis*), particularly those spread by airborne or droplet routes.

Dental practices should develop a written infection-control program to prevent or reduce the risk of disease transmission. Such a program should include establishment and implementation of policies, procedures, and practices (in conjunction with selection and use of technologies and products) to prevent work-related injuries and illnesses among DHCP as well as health-care-associated infections among patients. The program should embody principles of infection control and occupational health, reflect current science, and adhere to relevant federal, state, and local regulations and statutes. An infection-control coordinator (e.g., dentist or other DHCP) knowledgeable or willing to be trained should be assigned responsibility for coordinating the program. The effectiveness of the infection-control program should be evaluated on a day-to-day basis and over time to help ensure that policies, procedures, and practices are useful, efficient, and successful (see Program Evaluation).

Although the infection-control coordinator remains responsible for overall management of the program, creating and maintaining a safe work environment ultimately requires the

commitment and accountability of all DHCP. This report is designed to provide guidance to DHCP for preventing disease transmission in dental health-care settings, for promoting a safe working environment, and for assisting dental practices in developing and implementing infection-control programs. These programs should be followed in addition to practices and procedures for worker protection required by the Occupational Safety and Health Administration's (OSHA) standards for occupational exposure to bloodborne pathogens (13), including instituting controls to protect employees from exposure to blood or other potentially infectious materials (OPIM), and requiring implementation of a written exposure-control plan, annual employee training, HBV vaccinations, and postexposure follow-up (13). Interpretations and enforcement procedures are available to help DHCP apply this OSHA standard in practice (14). Also, manufacturer's Material Safety Data Sheets (MSDS) should be consulted regarding correct procedures for handling or working with hazardous chemicals (15).

## Previous Recommendations

This report includes relevant infection-control measures from the following previously published CDC guidelines and recommendations:

- CDC. Guideline for disinfection and sterilization in health-care facilities: recommendations of CDC and the Healthcare Infection Control Practices Advisory Committee (HICPAC). MMWR (in press).
- CDC. Guidelines for environmental infection control in health-care facilities: recommendations of CDC and the Healthcare Infection Control Practices Advisory Committee (HICPAC). MMWR 2003;52(No. RR-10).
- CDC. Guidelines for the prevention of intravascular catheter-related infections. MMWR 2002;51(No. RR-10).
- CDC. Guideline for hand hygiene in health-care settings: recommendations of the Healthcare Infection Control Practices Advisory Committee and the HICPAC/SHEA/APIC/IDSA Hand Hygiene Task Force. MMWR 2002;51(No. RR-16).
- CDC. Updated U.S. Public Health Service guidelines for the management of occupational exposures to HBV, HCV, and HIV and recommendations for postexposure prophylaxis. MMWR 2001;50(No. RR-11).
- Mangram AJ, Horan TC, Pearson ML, Silver LC, Jarvis WR, Hospital Infection Control Practices Advisory Committee. Guideline for prevention of surgical site infection, 1999. *Infect Control Hosp Epidemiol* 1999;20:250–78.
- Bolyard EA, Tablan OC, Williams WW, Pearson ML, Shapiro CN, Deitchman SD, Hospital Infection Control Practices Advisory Committee. Guideline for infection

control in health care personnel, 1998. *Am J Infect Control* 1998;26:289–354.

- CDC. Immunization of health-care workers: recommendations of the Advisory Committee on Immunization Practices (ACIP) and the Hospital Infection Control Practices Advisory Committee (HICPAC). *MMWR* 1997;46(No. RR-18).
- Rutala WA, Association for Professionals in Infection Control and Epidemiology, Inc. APIC guideline for selection and use of disinfectants. *Am J Infect Control* 1996;24:313–42.
- Garner JS, Hospital Infection Control Practices Advisory Committee. Guideline for isolation precautions in hospitals. *Infect Control Hosp Epidemiol* 1996;17:53–80.
- Larson EL, 1992, 1993, and 1994 Guidelines Committee. APIC guideline for handwashing and hand antisepsis in health-care settings. *Am J Infect Control* 1995;23:251–69.
- CDC. Guidelines for preventing the transmission of *Mycobacterium tuberculosis* in health-care facilities, 1994. *MMWR* 1994;43(No. RR-13).
- CDC. Recommendations for preventing transmission of human immunodeficiency virus and hepatitis B virus to patients during exposure-prone invasive procedures. *MMWR* 1991;40(No. RR-8).
- Garner JS. CDC guideline for prevention of surgical wound infections, 1985. Supersedes guideline for prevention of surgical wound infections published in 1982. (Originally published in November 1985). Revised. *Infect Control* 1986;7:193–200.
- Garner JS, Favero MS. CDC guideline for handwashing and hospital environmental control, 1985. *Infect Control* 1986;7:231–43.

## Selected Definitions

*Alcohol-based hand rub:* An alcohol-containing preparation designed for reducing the number of viable microorganisms on the hands.

*Antimicrobial soap:* A detergent containing an antiseptic agent.

*Antiseptic:* A germicide used on skin or living tissue for the purpose of inhibiting or destroying microorganisms (e.g., alcohols, chlorhexidine, chlorine, hexachlorophene, iodine, chloroxylenol [PCMX], quaternary ammonium compounds, and triclosan).

*Bead sterilizer:* A device using glass beads 1.2–1.5 mm diameter and temperatures 217°C–232°C for brief exposures (e.g., 45 seconds) to inactivate microorganisms. (This term is actually a misnomer because it has not been cleared by the Food and Drug Administration [FDA] as a sterilizer).

*Bioburden:* Microbiological load (i.e., number of viable organisms in or on an object or surface) or organic material on a surface or object before decontamination, or sterilization. Also known as *bioload* or *microbial load*.

*Colony-forming unit (CFU):* The minimum number (i.e., tens of millions) of separable cells on the surface of or in semi-solid agar medium that give rise to a visible colony of progeny. CFUs can consist of pairs, chains, clusters, or as single cells and are often expressed as colony-forming units per milliliter (CFUs/mL).

*Decontamination:* Use of physical or chemical means to remove, inactivate, or destroy pathogens on a surface or item so that they are no longer capable of transmitting infectious particles and the surface or item is rendered safe for handling, use, or disposal.

*Dental treatment water:* Nonsterile water used during dental treatment, including irrigation of nonsurgical operative sites and cooling of high-speed rotary and ultrasonic instruments.

*Disinfectant:* A chemical agent used on inanimate objects (e.g., floors, walls, or sinks) to destroy virtually all recognized pathogenic microorganisms, but not necessarily all microbial forms (e.g., bacterial endospores). The U.S. Environmental Protection Agency (EPA) groups disinfectants on the basis of whether the product label claims limited, general, or hospital disinfectant capabilities.

*Disinfection:* Destruction of pathogenic and other kinds of microorganisms by physical or chemical means. Disinfection is less lethal than sterilization, because it destroys the majority of recognized pathogenic microorganisms, but not necessarily all microbial forms (e.g., bacterial spores). Disinfection does not ensure the degree of safety associated with sterilization processes.

*Droplet nuclei:* Particles  $\leq 5 \mu\text{m}$  in diameter formed by dehydration of airborne droplets containing microorganisms that can remain suspended in the air for long periods of time.

*Droplets:* Small particles of moisture (e.g., spatter) generated when a person coughs or sneezes, or when water is converted to a fine mist by an aerator or shower head. These particles, intermediate in size between drops and droplet nuclei, can contain infectious microorganisms and tend to quickly settle from the air such that risk of disease transmission is usually limited to persons in close proximity to the droplet source.

*Endotoxin:* The lipopolysaccharide of gram-negative bacteria, the toxic character of which resides in the lipid protein. Endotoxins can produce pyrogenic reactions in persons exposed to their bacterial component.

*Germicide:* An agent that destroys microorganisms, especially pathogenic organisms. Terms with the same suffix (e.g., *virucide*, *fungicide*, *bactericide*, *tuberculocide*, and *sporicide*) indi-

cate agents that destroy the specific microorganism identified by the prefix. Germicides can be used to inactivate microorganisms in or on living tissue (i.e., antiseptics) or on environmental surfaces (i.e., disinfectants).

*Hand hygiene:* General term that applies to handwashing, antiseptic handwash, antiseptic hand rub, or surgical hand antiseptics.

*Health-care–associated infection:* Any infection associated with a medical or surgical intervention. The term *health-care–associated* replaces *nosocomial*, which is limited to adverse infectious outcomes occurring in hospitals.

*Hepatitis B immune globulin (HBIG):* Product used for prophylaxis against HBV infection. HBIG is prepared from plasma containing high titers of hepatitis B surface antibody (anti-HBs) and provides protection for 3–6 mos.

*Hepatitis B surface antigen (HBsAg):* Serologic marker on the surface of HBV detected in high levels during acute or chronic hepatitis. The body normally produces antibodies to surface antigen as a normal immune response to infection.

*Hepatitis B e antigen (HBeAg):* Secreted product of the nucleocapsid gene of HBV found in serum during acute and chronic HBV infection. Its presence indicates that the virus is replicating and serves as a marker of increased infectivity.

*Hepatitis B surface antibody (anti-HBs):* Protective antibody against HBsAg. Presence in the blood can indicate past infection with, and immunity to, HBV, or immune response from hepatitis B vaccine.

*Heterotrophic bacteria:* Those bacteria requiring an organic carbon source for growth (i.e., deriving energy and carbon from organic compounds).

*High-level disinfection:* Disinfection process that inactivates vegetative bacteria, mycobacteria, fungi, and viruses but not necessarily high numbers of bacterial spores. FDA further defines a high-level disinfectant as a sterilant used for a shorter contact time.

*Hospital disinfectant:* Germicide registered by EPA for use on inanimate objects in hospitals, clinics, dental offices, and other medical-related facilities. Efficacy is demonstrated against *Salmonella choleraesuis*, *Staphylococcus aureus*, and *Pseudomonas aeruginosa*.

*Iatrogenic:* Induced inadvertently by HCP, medical (including dental) treatment, or diagnostic procedures. Used particularly in reference to an infectious disease or other complication of treatment.

*Immunization:* Process by which a person becomes immune, or protected against a disease. Vaccination is defined as the process of administering a killed or weakened infectious organism or a toxoid; however, vaccination does not always result in immunity.

*Implantable device:* Device placed into a surgically or naturally formed cavity of the human body and intended to remain there for  $\geq 30$  days.

*Independent water reservoir:* Container used to hold water or other solutions and supply it to handpieces and air and water syringes attached to a dental unit. The independent reservoir, which isolates the unit from the public water system, can be provided as original equipment or as a retrofitted device.

*Intermediate-level disinfection:* Disinfection process that inactivates vegetative bacteria, the majority of fungi, mycobacteria, and the majority of viruses (particularly enveloped viruses) but not bacterial spores.

*Intermediate-level disinfectant:* Liquid chemical germicide registered with EPA as a hospital disinfectant and with a label claim of potency as tuberculocidal (Appendix A).

*Latex:* Milky white fluid extracted from the rubber tree *Hevea brasiliensis* that contains the rubber material cis-1,4 polyisoprene.

*Low-level disinfection:* Process that inactivates the majority of vegetative bacteria, certain fungi, and certain viruses, but cannot be relied on to inactivate resistant microorganisms (e.g., mycobacteria or bacterial spores).

*Low-level disinfectant:* Liquid chemical germicide registered with EPA as a hospital disinfectant. OSHA requires low-level hospital disinfectants also to have a label claim for potency against HIV and HBV if used for disinfecting clinical contact surfaces (Appendix A).

*Microfilter:* Membrane filter used to trap microorganisms suspended in water. Filters are usually installed on dental unit waterlines as a retrofit device. Microfiltration commonly occurs at a filter pore size of 0.03–10  $\mu\text{m}$ . Sediment filters commonly found in dental unit water regulators have pore sizes of 20–90  $\mu\text{m}$  and do not function as microbiological filters.

*Nosocomial:* Infection acquired in a hospital as a result of medical care.

*Occupational exposure:* Reasonably anticipated skin, eye, mucous membrane, or parenteral contact with blood or OPIM that can result from the performance of an employee's duties.

*OPIM:* Other potentially infectious materials. OPIM is an OSHA term that refers to 1) body fluids including semen, vaginal secretions, cerebrospinal fluid, synovial fluid, pleural fluid, pericardial fluid, peritoneal fluid, amniotic fluid, saliva in dental procedures; any body fluid visibly contaminated with blood; and all body fluids in situations where differentiating between body fluids is difficult or impossible; 2) any unfixed tissue or organ (other than intact skin) from a human (living or dead); and 3) HIV-containing cell or tissue cultures, organ

cultures; HIV- or HBV-containing culture medium or other solutions; and blood, organs, or other tissues from experimental animals infected with HIV or HBV.

*Parenteral:* Means of piercing mucous membranes or skin barrier through such events as needlesticks, human bites, cuts, and abrasions.

*Persistent activity:* Prolonged or extended activity that prevents or inhibits proliferation or survival of microorganisms after application of a product. This activity can be demonstrated by sampling a site minutes or hours after application and demonstrating bacterial antimicrobial effectiveness when compared with a baseline level. Previously, this property was sometimes termed *residual activity*.

*Prion:* Protein particle lacking nucleic acid that has been implicated as the cause of certain neurodegenerative diseases (e.g., scrapie, CJD, and bovine spongiform encephalopathy [BSE]).

*Retraction:* Entry of oral fluids and microorganisms into waterlines through negative water pressure.

*Seroconversion:* The change of a serological test from negative to positive indicating the development of antibodies in response to infection or immunization.

*Sterile:* Free from all living microorganisms; usually described as a probability (e.g., the probability of a surviving microorganism being 1 in 1 million).

*Sterilization:* Use of a physical or chemical procedure to destroy all microorganisms including substantial numbers of resistant bacterial spores.

*Surfactants:* Surface-active agents that reduce surface tension and help cleaning by loosening, emulsifying, and holding soil in suspension, to be more readily rinsed away.

*Ultrasonic cleaner:* Device that removes debris by a process called cavitation, in which waves of acoustic energy are propagated in aqueous solutions to disrupt the bonds that hold particulate matter to surfaces.

*Vaccination:* See immunization.

*Vaccine:* Product that induces immunity, therefore protecting the body from the disease. Vaccines are administered through needle injections, by mouth, and by aerosol.

*Washer-disinfector:* Automatic unit that cleans and thermally disinfects instruments, by using a high-temperature cycle rather than a chemical bath.

*Wicking:* Absorption of a liquid by capillary action along a thread or through the material (e.g., penetration of liquids through undetected holes in a glove).

## Review of Science Related to Dental Infection Control

### Personnel Health Elements of an Infection-Control Program

A protective health component for DHCP is an integral part of a dental practice infection-control program. The objectives are to educate DHCP regarding the principles of infection control, identify work-related infection risks, institute preventive measures, and ensure prompt exposure management and medical follow-up. Coordination between the dental practice's infection-control coordinator and other qualified health-care professionals is necessary to provide DHCP with appropriate services. Dental programs in institutional settings, (e.g., hospitals, health centers, and educational institutions) can coordinate with departments that provide personnel health services. However, the majority of dental practices are in ambulatory, private settings that do not have licensed medical staff and facilities to provide complete on-site health service programs. In such settings, the infection-control coordinator should establish programs that arrange for site-specific infection-control services from external health-care facilities and providers before DHCP are placed at risk for exposure. Referral arrangements can be made with qualified health-care professionals in an occupational health program of a hospital, with educational institutions, or with health-care facilities that offer personnel health services.

### Education and Training

Personnel are more likely to comply with an infection-control program and exposure-control plan if they understand its rationale (5,13,16). Clearly written policies, procedures, and guidelines can help ensure consistency, efficiency, and effective coordination of activities. Personnel subject to occupational exposure should receive infection-control training on initial assignment, when new tasks or procedures affect their occupational exposure, and at a minimum, annually (13). Education and training should be appropriate to the assigned duties of specific DHCP (e.g., techniques to prevent cross-contamination or instrument sterilization). For DHCP who perform tasks or procedures likely to result in occupational exposure to infectious agents, training should include 1) a description of their exposure risks; 2) review of prevention strategies and infection-control policies and procedures; 3) discussion regarding how to manage work-related illness and injuries, including PEP; and 4) review of work restrictions for the exposure or infection. Inclusion of DHCP with minimal exposure risks (e.g., administrative employees) in education and training programs might enhance facilitywide understand-

ing of infection-control principles and the importance of the program. Educational materials should be appropriate in content and vocabulary for each person's educational level, literacy, and language, as well as be consistent with existing federal, state, and local regulations (5,13).

### Immunization Programs

DHCP are at risk for exposure to, and possible infection with, infectious organisms. Immunizations substantially reduce both the number of DHCP susceptible to these diseases and the potential for disease transmission to other DHCP and patients (5,17). Thus, immunizations are an essential part of prevention and infection-control programs for DHCP, and a comprehensive immunization policy should be implemented for all dental health-care facilities (17,18). The Advisory Committee on Immunization Practices (ACIP) provides national guidelines for immunization of HCP, which includes DHCP (17). Dental practice immunization policies should incorporate current state and federal regulations as well as recommendations from the U.S. Public Health Service and professional organizations (17) (Appendix B).

On the basis of documented health-care-associated transmission, HCP are considered to be at substantial risk for acquiring or transmitting hepatitis B, influenza, measles, mumps, rubella, and varicella. All of these diseases are vaccine-preventable. ACIP recommends that all HCP be vaccinated or have documented immunity to these diseases (5,17). ACIP does not recommend routine immunization of HCP against TB (i.e., inoculation with bacille Calmette-Guérin vaccine) or hepatitis A (17). No vaccine exists for HCV. ACIP guidelines also provide recommendations regarding immunization of HCP with special conditions (e.g., pregnancy, HIV infection, or diabetes) (5,17).

Immunization of DHCP before they are placed at risk for exposure remains the most efficient and effective use of vaccines in health-care settings. Some educational institutions and infection-control programs provide immunization schedules for students and DHCP. OSHA requires that employers make hepatitis B vaccination available to all employees who have potential contact with blood or OPIM. Employers are also required to follow CDC recommendations for vaccinations, evaluation, and follow-up procedures (13). Nonpatient-care staff (e.g., administrative or housekeeping) might be included, depending on their potential risk of coming into contact with blood or OPIM. Employers are also required to ensure that employees who decline to accept hepatitis B vaccination sign an appropriate declination statement (13). DHCP unable or unwilling to be vaccinated as required or recommended should be educated regarding their exposure risks, infection-control policies and procedures for the facility, and the management

of work-related illness and work restrictions (if appropriate) for exposed or infected DHCP.

### Exposure Prevention and Postexposure Management

Avoiding exposure to blood and OPIM, as well as protection by immunization, remain primary strategies for reducing occupationally acquired infections, but occupational exposures can still occur (19). A combination of standard precautions, engineering, work practice, and administrative controls is the best means to minimize occupational exposures. Written policies and procedures to facilitate prompt reporting, evaluation, counseling, treatment, and medical follow-up of all occupational exposures should be available to all DHCP. Written policies and procedures should be consistent with federal, state, and local requirements addressing education and training, postexposure management, and exposure reporting (see Preventing Transmission of Bloodborne Pathogens).

DHCP who have contact with patients can also be exposed to persons with infectious TB, and should have a baseline tuberculin skin test (TST), preferably by using a two-step test, at the beginning of employment (20). Thus, if an unprotected occupational exposure occurs, TST conversions can be distinguished from positive TST results caused by previous exposures (20,21). The facility's level of TB risk will determine the need for routine follow-up TSTs (see Special Considerations).

### Medical Conditions, Work-Related Illness, and Work Restrictions

DHCP are responsible for monitoring their own health status. DHCP who have acute or chronic medical conditions that render them susceptible to opportunistic infection should discuss with their personal physicians or other qualified authority whether the condition might affect their ability to safely perform their duties. However, under certain circumstances, health-care facility managers might need to exclude DHCP from work or patient contact to prevent further transmission of infection (22). Decisions concerning work restrictions are based on the mode of transmission and the period of infectivity of the disease (5) (Table 1). Exclusion policies should 1) be written, 2) include a statement of authority that defines who can exclude DHCP (e.g., personal physicians), and 3) be clearly communicated through education and training. Policies should also encourage DHCP to report illnesses or exposures without jeopardizing wages, benefits, or job status.

With increasing concerns regarding bloodborne pathogens and introduction of universal precautions, use of latex gloves among HCP has increased markedly (7,23). Increased use of these gloves has been accompanied by increased reports of allergic reactions to natural rubber latex among HCP, DHCP, and patients

**TABLE 1. Suggested work restrictions for health-care personnel infected with or exposed to major infectious diseases in health-care settings, in the absence of state and local regulations\***

Disease/problem	Work restriction	Duration
Conjunctivitis	Restrict from patient contact and contact with patient's environment.	Until discharge ceases
Cytomegalovirus infection	No restriction	
Diarrheal disease		
Acute stage (diarrhea with other symptoms)	Restrict from patient contact, contact with patient's environment, and food-handling.	Until symptoms resolve
Convalescent stage, <i>Salmonella</i> species	Restrict from care of patients at high risk.	Until symptoms resolve; consult with local and state health authorities regarding need for negative stool cultures
Enteroviral infection	Restrict from care of infants, neonates, and immunocompromised patients and their environments.	Until symptoms resolve
Hepatitis A	Restrict from patient contact, contact with patient's environment, and food-handling.	Until 7 days after onset of jaundice
Hepatitis B		
Personnel with acute or chronic hepatitis B surface antigenemia who do not perform exposure-prone procedures	No restriction <sup>†</sup> ; refer to state regulations. Standard precautions should always be followed.	
Personnel with acute or chronic hepatitis B e antigenemia who perform exposure-prone procedures	Do not perform exposure-prone invasive procedures until counsel from a review panel has been sought; panel should review and recommend procedures that personnel can perform, taking into account specific procedures as well as skill and technique. Standard precautions should always be observed. Refer to state and local regulations or recommendations.	Until hepatitis B e antigen is negative
Hepatitis C	No restrictions on professional activity. <sup>†</sup> HCV-positive health-care personnel should follow aseptic technique and standard precautions.	
Herpes simplex		
Genital	No restriction	
Hands (herpetic whitlow)	Restrict from patient contact and contact with patient's environment.	Until lesions heal
Orofacial	Evaluate need to restrict from care of patients at high risk.	
Human immunodeficiency virus; personnel who perform exposure-prone procedures	Do not perform exposure-prone invasive procedures until counsel from an expert review panel has been sought; panel should review and recommend procedures that personnel can perform, taking into account specific procedures as well as skill and technique. Standard precautions should always be observed. Refer to state and local regulations or recommendations.	
Measles		
Active	Exclude from duty	Until 7 days after the rash appears
Postexposure (susceptible personnel)	Exclude from duty	From fifth day after first exposure through twenty-first day after last exposure, or 4 days after rash appears
Meningococcal infection	Exclude from duty	Until 24 hours after start of effective therapy
Mumps		
Active	Exclude from duty	Until 9 days after onset of parotitis
Postexposure (susceptible personnel)	Exclude from duty	From twelfth day after first exposure through twenty-sixth day after last exposure, or until 9 days after onset of parotitis

**Source:** Adapted from Bolyard EA, Hospital Infection Control Practices Advisory Committee. Guidelines for infection control in health care personnel, 1998. *Am J Infect Control* 1998;26:289–354.

\* Modified from recommendations of the Advisory Committee on Immunization Practices (ACIP).

<sup>†</sup> Unless epidemiologically linked to transmission of infection.

<sup>§</sup> Those susceptible to varicella and who are at increased risk of complications of varicella (e.g., neonates and immunocompromised persons of any age).

<sup>¶</sup> Patients at high risk as defined by ACIP for complications of influenza.

**TABLE 1. (Continued) Suggested work restrictions for health-care personnel infected with or exposed to major infectious diseases in health-care settings, in the absence of state and local regulations\***

Disease/problem	Work restriction	Duration
Pediculosis	Restrict from patient contact	Until treated and observed to be free of adult and immature lice
Pertussis		
Active	Exclude from duty	From beginning of catarrhal stage through third week after onset of paroxysms, or until 5 days after start of effective antibiotic therapy
Postexposure (asymptomatic personnel)	No restriction, prophylaxis recommended	
Postexposure (symptomatic personnel)	Exclude from duty	Until 5 days after start of effective antibiotic therapy
Rubella		
Active	Exclude from duty	Until 5 days after rash appears
Postexposure (susceptible personnel)	Exclude from duty	From seventh day after first exposure through twenty-first day after last exposure
<i>Staphylococcus aureus</i> infection		
Active, draining skin lesions	Restrict from contact with patients and patient's environment or food handling.	Until lesions have resolved
Carrier state	No restriction unless personnel are epidemiologically linked to transmission of the organism	
Streptococcal infection, group A	Restrict from patient care, contact with patient's environment, and food-handling.	Until 24 hours after adequate treatment started
Tuberculosis		
Active disease	Exclude from duty	Until proved noninfectious
PPD converter	No restriction	
Varicella (chicken pox)		
Active	Exclude from duty	Until all lesions dry and crust
Postexposure (susceptible personnel)	Exclude from duty	From tenth day after first exposure through twenty-first day (twenty-eighth day if varicella-zoster immune globulin [VZIG] administered) after last exposure.
Zoster (shingles)		
Localized, in healthy person	Cover lesions, restrict from care of patients <sup>§</sup> at high risk <sup>¶</sup>	Until all lesions dry and crust
Generalized or localized in immunosuppressed person	Restrict from patient contact	Until all lesions dry and crust
Postexposure (susceptible personnel)	Restrict from patient contact	From tenth day after first exposure through twenty-first day (twenty-eighth day if VZIG administered) after last exposure; or, if varicella occurs, when lesions crust and dry
Viral respiratory infection, acute febrile	Consider excluding from the care of patients at high risk <sup>¶</sup> or contact with such patients' environments during community outbreak of respiratory syncytial virus and influenza	Until acute symptoms resolve

**Source:** Adapted from Bolyard EA, Hospital Infection Control Practices Advisory Committee. Guidelines for infection control in health care personnel, 1998. *Am J Infect Control* 1998;26:289–354.

\* Modified from recommendations of the Advisory Committee on Immunization Practices (ACIP).

† Unless epidemiologically linked to transmission of infection.

§ Those susceptible to varicella and who are at increased risk of complications of varicella (e.g., neonates and immunocompromised persons of any age).

¶ Patients at high risk as defined by ACIP for complications of influenza.

(24–30), as well as increased reports of irritant and allergic contact dermatitis from frequent and repeated use of hand-hygiene products, exposure to chemicals, and glove use.

DHCP should be familiar with the signs and symptoms of latex sensitivity (5,31–33). A physician should evaluate DHCP exhibiting symptoms of latex allergy, because further exposure could result in a serious allergic reaction. A diagnosis is made through medical history, physical examination, and diagnostic tests. Procedures should be in place for minimizing latex-related health problems among DHCP and patients while protecting them from infectious materials. These procedures should include 1) reducing exposures to latex-containing materials by using appropriate work practices, 2) training and educating DHCP, 3) monitoring symptoms, and 4) substituting nonlatex products where appropriate (32) (see Contact Dermatitis and Latex Hypersensitivity).

### **Maintenance of Records, Data Management, and Confidentiality**

The health status of DHCP can be monitored by maintaining records of work-related medical evaluations, screening tests, immunizations, exposures, and postexposure management. Such records must be kept in accordance with all applicable state and federal laws. Examples of laws that might apply include the Privacy Rule of the Health Insurance Portability and Accountability Act (HIPAA) of 1996, 45 CFR 160 and 164, and the OSHA Occupational Exposure to Bloodborne Pathogens; Final Rule 29 CFR 1910.1030(h)(1)(i–iv) (34,13). The HIPAA Privacy Rule applies to covered entities, including certain defined health providers, health-care clearinghouses, and health plans. OSHA requires employers to ensure that certain information contained in employee medical records is 1) kept confidential; 2) not disclosed or reported without the employee's express written consent to any person within or outside the workplace except as required by the OSHA standard; and 3) maintained by the employer for at least the duration of employment plus 30 years. Dental practices that coordinate their infection-control program with off-site providers might consult OSHA's Bloodborne Pathogen standard and employee Access to Medical and Exposure Records standard, as well as other applicable local, state, and federal laws, to determine a location for storing health records (13,35).

### **Preventing Transmission of Bloodborne Pathogens**

Although transmission of bloodborne pathogens (e.g., HBV, HCV, and HIV) in dental health-care settings can have serious consequences, such transmission is rare. Exposure to

infected blood can result in transmission from patient to DHCP, from DHCP to patient, and from one patient to another. The opportunity for transmission is greatest from patient to DHCP, who frequently encounter patient blood and blood-contaminated saliva during dental procedures.

Since 1992, no HIV transmission from DHCP to patients has been reported, and the last HBV transmission from DHCP to patients was reported in 1987. HCV transmission from DHCP to patients has not been reported. The majority of DHCP infected with a bloodborne virus do not pose a risk to patients because they do not perform activities meeting the necessary conditions for transmission. For DHCP to pose a risk for bloodborne virus transmission to patients, DHCP must 1) be viremic (i.e., have infectious virus circulating in the bloodstream); 2) be injured or have a condition (e.g., weeping dermatitis) that allows direct exposure to their blood or other infectious body fluids; and 3) enable their blood or infectious body fluid to gain direct access to a patient's wound, traumatized tissue, mucous membranes, or similar portal of entry. Although an infected DHCP might be viremic, unless the second and third conditions are also met, transmission cannot occur.

The risk of occupational exposure to bloodborne viruses is largely determined by their prevalence in the patient population and the nature and frequency of contact with blood and body fluids through percutaneous or permucosal routes of exposure. The risk of infection after exposure to a bloodborne virus is influenced by inoculum size, route of exposure, and susceptibility of the exposed HCP (12). The majority of attention has been placed on the bloodborne pathogens HBV, HCV, and HIV, and these pathogens present different levels of risk to DHCP.

### **Hepatitis B Virus**

HBV is a well-recognized occupational risk for HCP (36,37). HBV is transmitted by percutaneous or mucosal exposure to blood or body fluids of a person with either acute or chronic HBV infection. Persons infected with HBV can transmit the virus for as long as they are HBsAg-positive. The risk of HBV transmission is highly related to the HBeAg status of the source person. In studies of HCP who sustained injuries from needles contaminated with blood containing HBV, the risk of developing clinical hepatitis if the blood was positive for both HBsAg and HBeAg was 22%–31%; the risk of developing serologic evidence of HBV infection was 37%–62% (19). By comparison, the risk of developing clinical hepatitis from a needle contaminated with HBsAg-positive, HBeAg-negative blood was 1%–6%, and the risk of developing serologic evidence of HBV infection, 23%–37% (38).

Blood contains the greatest proportion of HBV infectious particle titers of all body fluids and is the most critical vehicle of transmission in the health-care setting. HBsAg is also found in multiple other body fluids, including breast milk, bile, cerebrospinal fluid, feces, nasopharyngeal washings, saliva, semen, sweat, and synovial fluid. However, the majority of body fluids are not efficient vehicles for transmission because they contain low quantities of infectious HBV, despite the presence of HBsAg (19). The concentration of HBsAg in body fluids can be 100–1,000-fold greater than the concentration of infectious HBV particles (39).

Although percutaneous injuries are among the most efficient modes of HBV transmission, these exposures probably account for only a minority of HBV infections among HCP. In multiple investigations of nosocomial hepatitis B outbreaks, the majority of infected HCP could not recall an overt percutaneous injury (40,41), although in certain studies, approximately one third of infected HCP recalled caring for a patient who was HBsAg-positive (42,43). In addition, HBV has been demonstrated to survive in dried blood at room temperature on environmental surfaces for  $\leq 1$  week (44). Thus, HBV infections that occur in HCP with no history of nonoccupational exposure or occupational percutaneous injury might have resulted from direct or indirect blood or body fluid exposures that inoculated HBV into cutaneous scratches, abrasions, burns, other lesions, or on mucosal surfaces (45–47). The potential for HBV transmission through contact with environmental surfaces has been demonstrated in investigations of HBV outbreaks among patients and HCP in hemodialysis units (48–50).

Since the early 1980s, occupational infections among HCP have declined because of vaccine use and adherence to universal precautions (51). Among U.S. dentists, >90% have been vaccinated, and serologic evidence of past HBV infection decreased from prevaccine levels of 14% in 1972 to approximately 9% in 1992 (52). During 1993–2001, levels remained relatively unchanged (Chakwan Siew, Ph.D., American Dental Association, Chicago, Illinois, personal communication, June 2003). Infection rates can be expected to decline further as vaccination rates remain high among young dentists and as older dentists with lower vaccination rates and higher rates of infection retire.

Although the potential for transmission of bloodborne infections from DHCP to patients is considered limited (53–55), precise risks have not been quantified by carefully designed epidemiologic studies (53,56,57). Reports published during 1970–1987 describe nine clusters in which patients were thought to be infected with HBV through treatment by an infected DHCP (58–67). However, transmission of HBV

from dentist to patient has not been reported since 1987, possibly reflecting such factors as 1) adoption of universal precautions, 2) routine glove use, 3) increased levels of immunity as a result of hepatitis B vaccination of DHCP, 4) implementation of the 1991 OSHA bloodborne pathogen standard (68), and 5) incomplete ascertainment and reporting. Only one case of patient-to-patient transmission of HBV in the dental setting has been documented (CDC, unpublished data, 2003). In this case, appropriate office infection-control procedures were being followed, and the exact mechanism of transmission was undetermined.

Because of the high risk of HBV infection among HCP, DHCP who perform tasks that might involve contact with blood, blood-contaminated body substances, other body fluids, or sharps should be vaccinated (2,13,17,19,69). Vaccination can protect both DHCP and patients from HBV infection and, whenever possible, should be completed when dentists or other DHCP are in training and before they have contact with blood.

Prevaccination serological testing for previous infection is not indicated, although it can be cost-effective where prevalence of infection is expected to be high in a group of potential vaccinees (e.g., persons who have emigrated from areas with high rates of HBV infection). DHCP should be tested for anti-HBs 1–2 months after completion of the 3-dose vaccination series (17). DHCP who do not develop an adequate antibody response (i.e., anti-HBs <10 mIU/mL) to the primary vaccine series should complete a second 3-dose vaccine series or be evaluated to determine if they are HBsAg-positive (17). Revaccinated persons should be retested for anti-HBs at the completion of the second vaccine series. Approximately half of nonresponders to the primary series will respond to a second 3-dose series. If no antibody response occurs after the second series, testing for HBsAg should be performed (17). Persons who prove to be HBsAg-positive should be counseled regarding how to prevent HBV transmission to others and regarding the need for medical evaluation. Nonresponders to vaccination who are HBsAg-negative should be considered susceptible to HBV infection and should be counseled regarding precautions to prevent HBV infection and the need to obtain HBIG prophylaxis for any known or probable parenteral exposure to HBsAg-positive blood.

Vaccine-induced antibodies decline gradually over time, and 60% of persons who initially respond to vaccination will lose detectable antibodies over 12 years. Even so, immunity continues to prevent clinical disease or detectable viral infection (17). Booster doses of vaccine and periodic serologic testing to monitor antibody concentrations after completion of the vaccine series are not necessary for vaccine responders (17).

## Hepatitis D Virus

An estimated 4% of persons with acute HBV infection are also infected with hepatitis Delta virus (HDV). Discovered in 1977, HDV is a defective bloodborne virus requiring the presence of HBV to replicate. Patients coinfecting with HBV and HDV have substantially higher mortality rates than those infected with HBV alone. Because HDV infection is dependent on HBV for replication, immunization to prevent HBV infection, through either pre- or postexposure prophylaxis, can also prevent HDV infection (70).

## Hepatitis C Virus

Hepatitis C virus appears not to be transmitted efficiently through occupational exposures to blood. Follow-up studies of HCP exposed to HCV-infected blood through percutaneous or other sharps injuries have determined a low incidence of seroconversion (mean: 1.8%; range, 0%–7%) (71–74). One study determined transmission occurred from hollow-bore needles but not other sharps (72). Although these studies have not documented seroconversion associated with mucous membrane or nonintact skin exposure, at least two cases of HCV transmission from a blood splash to the conjunctiva (75,76) and one case of simultaneous transmission of HCV and HIV after nonintact skin exposure have been reported (77).

Data are insufficient to estimate the occupational risk of HCV infection among HCP, but the majority of studies indicate the prevalence of HCV infection among dentists, surgeons, and hospital-based HCP is similar to that among the general population, approximately 1%–2% (78–86). In a study that evaluated risk factors for infection, a history of unintentional needlesticks was the only occupational risk factor independently associated with HCV infection (80).

No studies of transmission from HCV-infected DHCP to patients have been reported, and the risk for such transmission appears limited. Multiple reports have been published describing transmission from HCV-infected surgeons, which apparently occurred during performance of invasive procedures; the overall risk for infection averaged 0.17% (87–90).

## Human Immunodeficiency Virus

In the United States, the risk of HIV transmission in dental settings is extremely low. As of December 2001, a total of 57 cases of HIV seroconversion had been documented among HCP, but none among DHCP, after occupational exposure to a known HIV-infected source (91). Transmission of HIV to six patients of a single dentist with AIDS has been reported, but the mode of transmission could not be determined (2,92,93). As of September 30, 1993, CDC had information regarding test results of >22,000 patients of 63 HIV-infected

HCP, including 33 dentists or dental students (55,93). No additional cases of transmission were documented.

Prospective studies worldwide indicate the average risk of HIV infection after a single percutaneous exposure to HIV-infected blood is 0.3% (range: 0.2%–0.5%) (94). After an exposure of mucous membranes in the eye, nose, or mouth, the risk is approximately 0.1% (76). The precise risk of transmission after skin exposure remains unknown but is believed to be even smaller than that for mucous membrane exposure.

Certain factors affect the risk of HIV transmission after an occupational exposure. Laboratory studies have determined if needles that pass through latex gloves are solid rather than hollow-bore, or are of small gauge (e.g., anesthetic needles commonly used in dentistry), they transfer less blood (36). In a retrospective case-control study of HCP, an increased risk for HIV infection was associated with exposure to a relatively large volume of blood, as indicated by a deep injury with a device that was visibly contaminated with the patient's blood, or a procedure that involved a needle placed in a vein or artery (95). The risk was also increased if the exposure was to blood from patients with terminal illnesses, possibly reflecting the higher titer of HIV in late-stage AIDS.

## Exposure Prevention Methods

Avoiding occupational exposures to blood is the primary way to prevent transmission of HBV, HCV, and HIV, to HCP in health-care settings (19,96,97). Exposures occur through percutaneous injury (e.g., a needlestick or cut with a sharp object), as well as through contact between potentially infectious blood, tissues, or other body fluids and mucous membranes of the eye, nose, mouth, or nonintact skin (e.g., exposed skin that is chapped, abraded, or shows signs of dermatitis).

Observational studies and surveys indicate that percutaneous injuries among general dentists and oral surgeons occur less frequently than among general and orthopedic surgeons and have decreased in frequency since the mid-1980s (98–102). This decline has been attributed to safer work practices, safer instrumentation or design, and continued DHCP education (103,104). Percutaneous injuries among DHCP usually 1) occur outside the patient's mouth, thereby posing less risk for recontact with patient tissues; 2) involve limited amounts of blood; and 3) are caused by burs, syringe needles, laboratory knives, and other sharp instruments (99–102,105,106). Injuries among oral surgeons might occur more frequently during fracture reductions using wires (104,107). Experience, as measured by years in practice, does not appear to affect the risk of injury among general dentists or oral surgeons (100,104,107).

The majority of exposures in dentistry are preventable, and methods to reduce the risk of blood contacts have included use of standard precautions, use of devices with features engineered to prevent sharp injuries, and modifications of work practices. These approaches might have contributed to the decrease in percutaneous injuries among dentists during recent years (98–100,103). However, needlesticks and other blood contacts continue to occur, which is a concern because percutaneous injuries pose the greatest risk of transmission.

Standard precautions include use of PPE (e.g., gloves, masks, protective eyewear or face shield, and gowns) intended to prevent skin and mucous membrane exposures. Other protective equipment (e.g., finger guards while suturing) might also reduce injuries during dental procedures (104).

Engineering controls are the primary method to reduce exposures to blood and OPIM from sharp instruments and needles. These controls are frequently technology-based and often incorporate safer designs of instruments and devices (e.g., self-sheathing anesthetic needles and dental units designed to shield burs in handpieces) to reduce percutaneous injuries (101,103,108).

Work-practice controls establish practices to protect DHCP whose responsibilities include handling, using, assembling, or processing sharp devices (e.g., needles, scalers, laboratory utility knives, burs, explorers, and endodontic files) or sharps disposal containers. Work-practice controls can include removing burs before disassembling the handpiece from the dental unit, restricting use of fingers in tissue retraction or palpation during suturing and administration of anesthesia, and minimizing potentially uncontrolled movements of such instruments as scalers or laboratory knives (101,105).

As indicated, needles are a substantial source of percutaneous injury in dental practice, and engineering and work-practice controls for needle handling are of particular importance. In 2001, revisions to OSHA's bloodborne pathogens standard as mandated by the Needlestick Safety and Prevention Act of 2000 became effective. These revisions clarify the need for employers to consider safer needle devices as they become available and to involve employees directly responsible for patient care (e.g., dentists, hygienists, and dental assistants) in identifying and choosing such devices (109). Safer versions of sharp devices used in hospital settings have become available (e.g., blunt suture needles, phlebotomy devices, and butterfly needles), and their impact on reducing injuries has been documented (110–112). Aspirating anesthetic syringes that incorporate safety features have been developed for dental procedures, but the low injury rates in dentistry limit assessment of their effect on reducing injuries among DHCP.

Work-practice controls for needles and other sharps include placing used disposable syringes and needles, scalpel blades, and other sharp items in appropriate puncture-resistant containers located as close as feasible to where the items were used (2,7,13,113–115). In addition, used needles should never be recapped or otherwise manipulated by using both hands, or any other technique that involves directing the point of a needle toward any part of the body (2,7,13,97,113,114). A one-handed scoop technique, a mechanical device designed for holding the needle cap to facilitate one-handed recapping, or an engineered sharps injury protection device (e.g., needles with resheathing mechanisms) should be employed for recapping needles between uses and before disposal (2,7,13,113,114). DHCP should never bend or break needles before disposal because this practice requires unnecessary manipulation. Before attempting to remove needles from nondisposable aspirating syringes, DHCP should recap them to prevent injuries. For procedures involving multiple injections with a single needle, the practitioner should recap the needle between injections by using a one-handed technique or use a device with a needle-resheathing mechanism. Passing a syringe with an unsheathed needle should be avoided because of the potential for injury.

Additional information for developing a safety program and for identifying and evaluating safer dental devices is available at

- <http://www.cdc.gov/OralHealth/infectioncontrol/forms.htm> (forms for screening and evaluating safer dental devices), and
- <http://www.cdc.gov/niosh/topics/bbp> (state legislation on needlestick safety).

### Postexposure Management and Prophylaxis

Postexposure management is an integral component of a complete program to prevent infection after an occupational exposure to blood. During dental procedures, saliva is predictably contaminated with blood (7,114). Even when blood is not visible, it can still be present in limited quantities and therefore is considered a potentially infectious material by OSHA (13,19). A qualified health-care professional should evaluate any occupational exposure incident to blood or OPIM, including saliva, regardless of whether blood is visible, in dental settings (13).

Dental practices and laboratories should establish written, comprehensive programs that include hepatitis B vaccination and postexposure management protocols that 1) describe the types of contact with blood or OPIM that can place DHCP at risk for infection; 2) describe procedures for promptly reporting and evaluating such exposures; and 3) identify a health-

care professional who is qualified to provide counseling and perform all medical evaluations and procedures in accordance with current recommendations of the U.S. Public Health Service (PHS), including PEP with chemotherapeutic drugs when indicated. DHCP, including students, who might reasonably be considered at risk for occupational exposure to blood or OPIM should be taught strategies to prevent contact with blood or OPIM and the principles of postexposure management, including PEP options, as part of their job orientation and training. Educational programs for DHCP and students should emphasize reporting all exposures to blood or OPIM as soon as possible, because certain interventions have to be initiated promptly to be effective. Policies should be consistent with the practices and procedures for worker protection required by OSHA and with current PHS recommendations for managing occupational exposures to blood (13,19).

After an occupational blood exposure, first aid should be administered as necessary. Puncture wounds and other injuries to the skin should be washed with soap and water; mucous membranes should be flushed with water. No evidence exists that using antiseptics for wound care or expressing fluid by squeezing the wound further reduces the risk of bloodborne pathogen transmission; however, use of antiseptics is not contraindicated. The application of caustic agents (e.g., bleach) or the injection of antiseptics or disinfectants into the wound is not recommended (19). Exposed DHCP should immediately report the exposure to the infection-control coordinator or other designated person, who should initiate referral to the qualified health-care professional and complete necessary reports. Because multiple factors contribute to the risk of infection after an occupational exposure to blood, the following information should be included in the exposure report, recorded in the exposed person's confidential medical record, and provided to the qualified health-care professional:

- Date and time of exposure.
- Details of the procedure being performed, including where and how the exposure occurred and whether the exposure involved a sharp device, the type and brand of device, and how and when during its handling the exposure occurred.
- Details of the exposure, including its severity and the type and amount of fluid or material. For a percutaneous injury, severity might be measured by the depth of the wound, gauge of the needle, and whether fluid was injected; for a skin or mucous membrane exposure, the estimated volume of material, duration of contact, and the condition of the skin (e.g., chapped, abraded, or intact) should be noted.
- Details regarding whether the source material was known to contain HIV or other bloodborne pathogens, and, if

the source was infected with HIV, the stage of disease, history of antiretroviral therapy, and viral load, if known.

- Details regarding the exposed person (e.g., hepatitis B vaccination and vaccine-response status).
- Details regarding counseling, postexposure management, and follow-up.

Each occupational exposure should be evaluated individually for its potential to transmit HBV, HCV, and HIV, based on the following:

- The type and amount of body substance involved.
- The type of exposure (e.g., percutaneous injury, mucous membrane or nonintact skin exposure, or bites resulting in blood exposure to either person involved).
- The infection status of the source.
- The susceptibility of the exposed person (19).

All of these factors should be considered in assessing the risk for infection and the need for further follow-up (e.g., PEP).

During 1990–1998, PHS published guidelines for PEP and other management of health-care worker exposures to HBV, HCV, or HIV (69,116–119). In 2001, these recommendations were updated and consolidated into one set of PHS guidelines (19). The new guidelines reflect the availability of new antiretroviral agents, new information regarding the use and safety of HIV PEP, and considerations regarding employing HIV PEP when resistance of the source patient's virus to antiretroviral agents is known or suspected. In addition, the 2001 guidelines provide guidance to clinicians and exposed HCP regarding when to consider HIV PEP and recommendations for PEP regimens (19).

## Hand Hygiene

Hand hygiene (e.g., handwashing, hand antisepsis, or surgical hand antisepsis) substantially reduces potential pathogens on the hands and is considered the single most critical measure for reducing the risk of transmitting organisms to patients and HCP (120–123). Hospital-based studies have demonstrated that noncompliance with hand hygiene practices is associated with health-care-associated infections and the spread of multiresistant organisms. Noncompliance also has been a major contributor to outbreaks (123). The prevalence of health-care-associated infections decreases as adherence of HCP to recommended hand hygiene measures improves (124–126).

The microbial flora of the skin, first described in 1938, consist of transient and resident microorganisms (127). Transient flora, which colonize the superficial layers of the skin, are easier to remove by routine handwashing. They are often acquired by HCP during direct contact with patients or contaminated environmental surfaces; these organisms are most frequently

associated with health-care–associated infections. Resident flora attached to deeper layers of the skin are more resistant to removal and less likely to be associated with such infections.

The preferred method for hand hygiene depends on the type of procedure, the degree of contamination, and the desired persistence of antimicrobial action on the skin (Table 2). For routine dental examinations and nonsurgical procedures, handwashing and hand antisepsis is achieved by using either a plain or antimicrobial soap and water. If the hands are not visibly soiled, an alcohol-based hand rub is adequate.

The purpose of surgical hand antisepsis is to eliminate transient flora and reduce resident flora for the duration of a procedure to prevent introduction of organisms in the operative wound, if gloves become punctured or torn. Skin bacteria can rapidly multiply under surgical gloves if hands are washed with soap that is not antimicrobial (127,128). Thus, an antimicrobial soap or alcohol hand rub with persistent activity should be used before surgical procedures (129–131).

Agents used for surgical hand antisepsis should substantially reduce microorganisms on intact skin, contain a nonirritating antimicrobial preparation, have a broad spectrum of activity, be fast-acting, and have a persistent effect (121,132–135). Persistence (i.e., extended antimicrobial activity that prevents or inhibits survival of microorganisms after the product is

applied) is critical because microorganisms can colonize on hands in the moist environment underneath gloves (122).

Alcohol hand rubs are rapidly germicidal when applied to the skin but should include such antiseptics as chlorhexidine, quaternary ammonium compounds, octenidine, or triclosan to achieve persistent activity (130). Factors that can influence the effectiveness of the surgical hand antisepsis in addition to the choice of antiseptic agent include duration and technique of scrubbing, as well as condition of the hands, and techniques used for drying and gloving. CDC's 2002 guideline on hand hygiene in health-care settings provides more complete information (123).

### Selection of Antiseptic Agents

Selecting the most appropriate antiseptic agent for hand hygiene requires consideration of multiple factors. Essential performance characteristics of a product (e.g., the spectrum and persistence of activity and whether or not the agent is fast-acting) should be determined before selecting a product. Delivery system, cost per use, reliable vendor support and supply are also considerations. Because HCP acceptance is a major factor regarding compliance with recommended hand hygiene protocols (122,123,147,148), considering DHCP needs is critical and should include possible chemical allergies,

**TABLE 2. Hand-hygiene methods and indications**

Method	Agent	Purpose	Duration (minimum)	Indication*
Routine handwash	Water and nonantimicrobial soap (e.g., plain soap <sup>†</sup> )	Remove soil and transient microorganisms	15 seconds <sup>§</sup>	Before and after treating each patient (e.g., before glove placement and after glove removal). After barehanded touching of inanimate objects likely to be contaminated by blood or saliva. Before leaving the dental operator or the dental laboratory. When visibly soiled, <sup>¶</sup> Before regloving after removing gloves that are torn, cut, or punctured.
Antiseptic handwash	Water and antimicrobial soap (e.g., chlorhexidine, iodine and iodophors, chloroxylenol [PCMX], triclosan)	Remove or destroy transient microorganisms and reduce resident flora	15 seconds <sup>§</sup>	
Antiseptic hand rub	Alcohol-based hand rub <sup>¶</sup>	Remove or destroy transient microorganisms and reduce resident flora	Rub hands until the agent is dry <sup>¶</sup>	
Surgical antisepsis	Water and antimicrobial soap (e.g., chlorhexidine, iodine and iodophors, chloroxylenol [PCMX], triclosan)	Remove or destroy transient microorganisms and reduce resident flora (persistent effect)	2–6 minutes	Before donning sterile surgeon's gloves for surgical procedures <sup>††</sup>
	Water and non-antimicrobial soap (e.g., plain soap <sup>†</sup> ) followed by an alcohol-based surgical hand-scrub product with persistent activity		Follow manufacturer instructions for surgical hand-scrub product with persistent activity <sup>¶**</sup>	

\* (7,9,11,13,113,120–123,125,126,136–138).

<sup>†</sup> Pathogenic organisms have been found on or around bar soap during and after use (139). Use of liquid soap with hands-free dispensing controls is preferable.

<sup>§</sup> Time reported as effective in removing most transient flora from the skin. For most procedures, a vigorous rubbing together of all surfaces of premoistened lathered hands and fingers for  $\geq 15$  seconds, followed by rinsing under a stream of cool or tepid water is recommended (9,120,123,140,141). Hands should always be dried thoroughly before donning gloves.

<sup>¶</sup> Alcohol-based hand rubs should contain 60%–95% ethanol or isopropanol and should not be used in the presence of visible soil or organic material. If using an alcohol-based hand rub, apply adequate amount to palm of one hand and rub hands together, covering all surfaces of the hands and fingers, until hands are dry. Follow manufacturer's recommendations regarding the volume of product to use. If hands feel dry after rubbing them together for 10–15 seconds, an insufficient volume of product likely was applied. The drying effect of alcohol can be reduced or eliminated by adding 1%–3% glycerol or other skin-conditioning agents (123).

<sup>\*\*</sup> After application of alcohol-based surgical hand-scrub product with persistent activity as recommended, allow hands and forearms to dry thoroughly and immediately don sterile surgeon's gloves (144,145). Follow manufacturer instructions (122,123,137,146).

<sup>††</sup> Before beginning surgical hand scrub, remove all arm jewelry and any hand jewelry that may make donning gloves more difficult, cause gloves to tear more readily (142,143), or interfere with glove usage (e.g., ability to wear the correct-sized glove or altered glove integrity).

skin integrity after repeated use, compatibility with lotions used, and offensive agent ingredients (e.g., scent). Discussing specific preparations or ingredients used for hand antisepsis is beyond the scope of this report. DHCP should choose from commercially available HCP handwashes when selecting agents for hand antisepsis or surgical hand antisepsis.

### **Storage and Dispensing of Hand Care Products**

Handwashing products, including plain (i.e., non-antimicrobial) soap and antiseptic products, can become contaminated or support the growth of microorganisms (122). Liquid products should be stored in closed containers and dispensed from either disposable containers or containers that are washed and dried thoroughly before refilling. Soap should not be added to a partially empty dispenser, because this practice of topping off might lead to bacterial contamination (149,150). Store and dispense products according to manufacturers' directions.

### **Lotions**

The primary defense against infection and transmission of pathogens is healthy, unbroken skin. Frequent handwashing with soaps and antiseptic agents can cause chronic irritant contact dermatitis among DHCP. Damage to the skin changes skin flora, resulting in more frequent colonization by staphylococci and gram-negative bacteria (151,152). The potential of detergents to cause skin irritation varies considerably, but can be reduced by adding emollients. Lotions are often recommended to ease the dryness resulting from frequent handwashing and to prevent dermatitis from glove use (153,154). However, petroleum-based lotion formulations can weaken latex gloves and increase permeability. For that reason, lotions that contain petroleum or other oil emollients should only be used at the end of the work day (122,155). Dental practitioners should obtain information from lotion manufacturers regarding interaction between lotions, gloves, dental materials, and antimicrobial products.

### **Fingernails and Artificial Nails**

Although the relationship between fingernail length and wound infection is unknown, keeping nails short is considered key because the majority of flora on the hands are found under and around the fingernails (156). Fingernails should be short enough to allow DHCP to thoroughly clean underneath them and prevent glove tears (122). Sharp nail edges or broken nails are also likely to increase glove failure. Long artificial or natural nails can make donning gloves more difficult and can cause gloves to tear more readily. Hand carriage of gram-negative organisms has been determined to be greater among

wearers of artificial nails than among nonwearers, both before and after handwashing (157–160). In addition, artificial fingernails or extenders have been epidemiologically implicated in multiple outbreaks involving fungal and bacterial infections in hospital intensive-care units and operating rooms (161–164). Freshly applied nail polish on natural nails does not increase the microbial load from periungual skin if fingernails are short; however, chipped nail polish can harbor added bacteria (165,166).

### **Jewelry**

Studies have demonstrated that skin underneath rings is more heavily colonized than comparable areas of skin on fingers without rings (167–170). In a study of intensive-care nurses, multivariable analysis determined rings were the only substantial risk factor for carriage of gram-negative bacilli and *Staphylococcus aureus*, and the concentration of organisms correlated with the number of rings worn (170). However, two other studies demonstrated that mean bacterial colony counts on hands after handwashing were similar among persons wearing rings and those not wearing rings (169,171). Whether wearing rings increases the likelihood of transmitting a pathogen is unknown; further studies are needed to establish whether rings result in higher transmission of pathogens in health-care settings. However, rings and decorative nail jewelry can make donning gloves more difficult and cause gloves to tear more readily (142,143). Thus, jewelry should not interfere with glove use (e.g., impair ability to wear the correct-sized glove or alter glove integrity).

### **Personal Protective Equipment**

PPE is designed to protect the skin and the mucous membranes of the eyes, nose, and mouth of DHCP from exposure to blood or OPIM. Use of rotary dental and surgical instruments (e.g., handpieces or ultrasonic scalers) and air-water syringes creates a visible spray that contains primarily large-particle droplets of water, saliva, blood, microorganisms, and other debris. This spatter travels only a short distance and settles out quickly, landing on the floor, nearby operatory surfaces, DHCP, or the patient. The spray also might contain certain aerosols (i.e., particles of respirable size, <10 µm). Aerosols can remain airborne for extended periods and can be inhaled. However, they should not be confused with the large-particle spatter that makes up the bulk of the spray from handpieces and ultrasonic scalers. Appropriate work practices, including use of dental dams (172) and high-velocity air evacuation, should minimize dissemination of droplets, spatter, and aerosols (2).

Primary PPE used in oral health-care settings includes gloves, surgical masks, protective eyewear, face shields, and protective

clothing (e.g., gowns and jackets). All PPE should be removed before DHCP leave patient-care areas (13). Reusable PPE (e.g., clinician or patient protective eyewear and face shields) should be cleaned with soap and water, and when visibly soiled, disinfected between patients, according to the manufacturer's directions (2,13). Wearing gloves, surgical masks, protective eyewear, and protective clothing in specified circumstances to reduce the risk of exposures to bloodborne pathogens is mandated by OSHA (13). General work clothes (e.g., uniforms, scrubs, pants, and shirts) are neither intended to protect against a hazard nor considered PPE.

### Masks, Protective Eyewear, Face Shields

A surgical mask that covers both the nose and mouth and protective eyewear with solid side shields or a face shield should be worn by DHCP during procedures and patient-care activities likely to generate splashes or sprays of blood or body fluids. Protective eyewear for patients shields their eyes from spatter or debris generated during dental procedures. A surgical mask protects against microorganisms generated by the wearer, with >95% bacterial filtration efficiency, and also protects DHCP from large-particle droplet spatter that might contain bloodborne pathogens or other infectious microorganisms (173). The mask's outer surface can become contaminated with infectious droplets from spray of oral fluids or from touching the mask with contaminated fingers. Also, when a mask becomes wet from exhaled moist air, the resistance to airflow through the mask increases, causing more airflow to pass around edges of the mask. If the mask becomes wet, it should be changed between patients or even during patient treatment, when possible (2,174).

When airborne infection isolation precautions (expanded or transmission-based) are necessary (e.g., for TB patients), a National Institute for Occupational Safety and Health (NIOSH)-certified particulate-filter respirator (e.g., N95, N99, or N100) should be used (20). N95 refers to the ability to filter 1- $\mu$ m particles in the unloaded state with a filter efficiency of >95% (i.e., filter leakage <5%), given flow rates of  $\leq$ 50 L/min (i.e., approximate maximum airflow rate of HCP during breathing). Available data indicate infectious droplet nuclei measure 1–5  $\mu$ m; therefore, respirators used in health-care settings should be able to efficiently filter the smallest particles in this range.

The majority of surgical masks are not NIOSH-certified as respirators, do not protect the user adequately from exposure to TB, and do not satisfy OSHA requirements for respiratory protection (174,175). However, certain surgical masks (i.e., surgical N95 respirator) do meet the requirements and are certified by NIOSH as respirators. The level of protection a respirator provides is determined by the efficiency of the filter

material for incoming air and how well the face piece fits or seals to the face (e.g., qualitatively or quantitatively tested in a reliable way to obtain a face-seal leakage of <10% and to fit the different facial sizes and characteristics of HCP).

When respirators are used while treating patients with diseases requiring airborne-transmission precautions (e.g., TB), they should be used in the context of a complete respiratory protection program (175). This program should include training and fit testing to ensure an adequate seal between the edges of the respirator and the wearer's face. Detailed information regarding respirator programs, including fit-test procedures are available at <http://www.cdc.gov/niosh/99-143.html> (174,176).

### Protective Clothing

Protective clothing and equipment (e.g., gowns, lab coats, gloves, masks, and protective eyewear or face shield) should be worn to prevent contamination of street clothing and to protect the skin of DHCP from exposures to blood and body substances (2,7,10,11,13,137). OSHA bloodborne pathogens standard requires sleeves to be long enough to protect the forearms when the gown is worn as PPE (i.e., when spatter and spray of blood, saliva, or OPIM to the forearms is anticipated) (13,14). DHCP should change protective clothing when it becomes visibly soiled and as soon as feasible if penetrated by blood or other potentially infectious fluids (2,13,14,137). All protective clothing should be removed before leaving the work area (13).

### Gloves and Gloving

DHCP wear gloves to prevent contamination of their hands when touching mucous membranes, blood, saliva, or OPIM, and also to reduce the likelihood that microorganisms present on the hands of DHCP will be transmitted to patients during surgical or other patient-care procedures (1,2,7,10). Medical gloves, both patient examination and surgeon's gloves, are manufactured as single-use disposable items that should be used for only one patient, then discarded. Gloves should be changed between patients and when torn or punctured.

Wearing gloves does not eliminate the need for handwashing. Hand hygiene should be performed immediately before donning gloves. Gloves can have small, unapparent defects or can be torn during use, and hands can become contaminated during glove removal (122,177–187). These circumstances increase the risk of operative wound contamination and exposure of the DHCP's hands to microorganisms from patients. In addition, bacteria can multiply rapidly in the moist environments underneath gloves, and thus, the hands should be dried thoroughly before donning gloves and washed again immediately after glove removal.

## Types of Gloves

Because gloves are task-specific, their selection should be based on the type of procedure to be performed (e.g., surgery or patient examination) (Table 3). Sterile surgeon's gloves must meet standards for sterility assurance established by FDA and are less likely than patient examination gloves to harbor pathogens that could contaminate an operative wound (188). Appropriate gloves in the correct size should be readily accessible (13).

## Glove Integrity

Limited studies of the penetrability of different glove materials under conditions of use have been conducted in the dental environment. Consistent with observations in clinical medicine, leakage rates vary by glove material (e.g., latex, vinyl, and nitrile), duration of use, and type of procedure performed (182,184,186,189–191), as well as by manufacturer (192–194). The frequency of perforations in surgeon's gloves used during outpatient oral surgical procedures has been determined to range from 6% to 16% (181,185,195,196).

Studies have demonstrated that HCP and DHCP are frequently unaware of minute tears in gloves that occur during use (186,190,191,197). These studies determined that gloves

developed defects in 30 minutes–3 hours, depending on type of glove and procedure. Investigators did not determine an optimal time for changing gloves during procedures.

During dental procedures, patient examination and surgeon's gloves commonly contact multiple types of chemicals and materials (e.g., disinfectants and antiseptics, composite resins, and bonding agents) that can compromise the integrity of latex as well as vinyl, nitrile, and other synthetic glove materials (198–206). In addition, latex gloves can interfere with the setting of vinyl polysiloxane impression materials (207–209), although the setting is apparently not adversely affected by synthetic vinyl gloves (207,208). Given the diverse selection of dental materials on the market, dental practitioners should consult glove manufacturers regarding the chemical compatibility of glove materials.

If the integrity of a glove is compromised (e.g., punctured), it should be changed as soon as possible (13,210,211). Washing latex gloves with plain soap, chlorhexidine, or alcohol can lead to the formation of glove micropunctures (177,212,213) and subsequent hand contamination (138). Because this condition, known as wicking, can allow penetration of liquids through undetected holes, washing gloves is not recommended. After a hand rub with alcohol, the hands should be thoroughly

**TABLE 3. Glove types and indications**

Glove	Indication	Comment	Commercially available glove materials*	
			Material	Attributes†
Patient examination gloves§	Patient care, examinations, other nonsurgical procedures involving contact with mucous membranes, and laboratory procedures	Medical device regulated by the Food and Drug Administration (FDA).	Natural-rubber latex (NRL)	1, 2
		Nonsterile and sterile single-use disposable. Use for one patient and discard appropriately.	Nitrile Nitrile and chloroprene (neoprene) blends Nitrile & NRL blends Butadiene methyl methacrylate Polyvinyl chloride (PVC, vinyl) Polyurethane Styrene-based copolymer	2, 3 2, 3 1, 2, 3 2, 3 4 4 4, 5
Surgeon's gloves§	Surgical procedures	Medical device regulated by the FDA.	NRL	1, 2
		Sterile and single-use disposable. Use for one patient and discard appropriately.	Nitrile Chloroprene (neoprene) NRL and nitrile or chloroprene blends Synthetic polyisoprene Styrene-based copolymer Polyurethane	2, 3 2, 3 2, 3 2 4, 5 4
Nonmedical gloves	Housekeeping procedures (e.g., cleaning and disinfection)	Not a medical device regulated by the FDA.	NRL and nitrile or chloroprene blends	2, 3
		Commonly referred to as utility, industrial, or general purpose gloves. Should be puncture- or chemical-resistant, depending on the task. Latex gloves do not provide adequate chemical protection.	Chloroprene (neoprene) Nitrile Butyl rubber Fluoroelastomer	2, 3 2, 3 2, 3 3, 4, 6
	Handling contaminated sharps or chemicals	Sanitize after use.	Polyethylene and ethylene vinyl alcohol copolymer	3, 4, 6
	Not for use during patient care			

\* Physical properties can vary by material, manufacturer, and protein and chemical composition.

† 1 contains allergenic NRL proteins.

2 vulcanized rubber, contains allergenic rubber processing chemicals.

3 likely to have enhanced chemical or puncture resistance.

4 nonvulcanized and does not contain rubber processing chemicals.

5 inappropriate for use with methacrylates.

6 resistant to most methacrylates.

§ Medical or dental gloves include patient-examination gloves and surgeon's (i.e., surgical) gloves and are medical devices regulated by the FDA. Only FDA-cleared medical or dental patient-examination gloves and surgical gloves can be used for patient care.

dried before gloving, because hands still wet with an alcohol-based hand hygiene product can increase the risk of glove perforation (192).

FDA regulates the medical glove industry, which includes gloves marketed as sterile surgeon's and sterile or nonsterile patient examination gloves. General-purpose utility gloves are also used in dental health-care settings but are not regulated by FDA because they are not promoted for medical use. More rigorous standards are applied to surgeon's than to examination gloves. FDA has identified acceptable quality levels (e.g., maximum defects allowed) for glove manufacturers (214), but even intact gloves eventually fail with exposure to mechanical (e.g., sharps, fingernails, or jewelry) and chemical (e.g., dimethacrylates) hazards and over time. These variables can be controlled, ultimately optimizing glove performance, by 1) maintaining short fingernails, 2) minimizing or eliminating hand jewelry, and 3) using engineering and work-practice controls to avoid injuries with sharps.

### **Sterile Surgeon's Gloves and Double-Gloving During Oral Surgical Procedures**

Certain limited studies have determined no difference in postoperative infection rates after routine tooth extractions when surgeons wore either sterile or nonsterile gloves (215,216). However, wearing sterile surgeon's gloves during surgical procedures is supported by a strong theoretical rationale (2,7,137). Sterile gloves minimize transmission of microorganisms from the hands of surgical DHCP to patients and prevent contamination of the hands of surgical DHCP with the patient's blood and body fluids (137). In addition, sterile surgeon's gloves are more rigorously regulated by FDA and therefore might provide an increased level of protection for the provider if exposure to blood is likely.

Although the effectiveness of wearing two pairs of gloves in preventing disease transmission has not been demonstrated, the majority of studies among HCP and DHCP have demonstrated a lower frequency of inner glove perforation and visible blood on the surgeon's hands when double gloves are worn (181,185,195,196,198,217–219). In one study evaluating double gloves during oral surgical and dental hygiene procedures, the perforation of outer latex gloves was greater during longer procedures (i.e., >45 minutes), with the highest rate (10%) of perforation occurring during oral surgery procedures (196). Based on these studies, double gloving might provide additional protection from occupational blood contact (220). Double gloving does not appear to substantially reduce either manual dexterity or tactile sensitivity (221–223). Additional protection might also be provided by specialty products (e.g., orthopedic surgical gloves and glove liners) (224).

### **Contact Dermatitis and Latex Hypersensitivity**

Occupationally related contact dermatitis can develop from frequent and repeated use of hand hygiene products, exposure to chemicals, and glove use. Contact dermatitis is classified as either irritant or allergic. Irritant contact dermatitis is common, nonallergic, and develops as dry, itchy, irritated areas on the skin around the area of contact. By comparison, allergic contact dermatitis (type IV hypersensitivity) can result from exposure to accelerators and other chemicals used in the manufacture of rubber gloves (e.g., natural rubber latex, nitrile, and neoprene), as well as from other chemicals found in the dental practice setting (e.g., methacrylates and glutaraldehyde). Allergic contact dermatitis often manifests as a rash beginning hours after contact and, similar to irritant dermatitis, is usually confined to the area of contact.

Latex allergy (type I hypersensitivity to latex proteins) can be a more serious systemic allergic reaction, usually beginning within minutes of exposure but sometimes occurring hours later and producing varied symptoms. More common reactions include runny nose, sneezing, itchy eyes, scratchy throat, hives, and itchy burning skin sensations. More severe symptoms include asthma marked by difficult breathing, coughing spells, and wheezing; cardiovascular and gastrointestinal ailments; and in rare cases, anaphylaxis and death (32,225). The American Dental Association (ADA) began investigating the prevalence of type I latex hypersensitivity among DHCP at the ADA annual meeting in 1994. In 1994 and 1995, approximately 2,000 dentists, hygienists, and assistants volunteered for skin-prick testing. Data demonstrated that 6.2% of those tested were positive for type I latex hypersensitivity (226). Data from the subsequent 5 years of this ongoing cross-sectional study indicated a decline in prevalence from 8.5% to 4.3% (227). This downward trend is similar to that reported by other studies and might be related to use of latex gloves with lower allergen content (228–230).

Natural rubber latex proteins responsible for latex allergy are attached to glove powder. When powdered latex gloves are worn, more latex protein reaches the skin. In addition, when powdered latex gloves are donned or removed, latex protein/powder particles become aerosolized and can be inhaled, contacting mucous membranes (231). As a result, allergic patients and DHCP can experience cutaneous, respiratory, and conjunctival symptoms related to latex protein exposure. DHCP can become sensitized to latex protein with repeated exposure (232–236). Work areas where only powder-free, low-allergen latex gloves are used demonstrate low or undetectable amounts of latex allergy-causing proteins (237–239) and fewer symptoms among HCP related to natural rubber latex allergy.

Because of the role of glove powder in exposure to latex protein, NIOSH recommends that if latex gloves are chosen, HCP should be provided with reduced protein, powder-free gloves (32). Nonlatex (e.g., nitrile or vinyl) powder-free and low-protein gloves are also available (31,240). Although rare, potentially life-threatening anaphylactic reactions to latex can occur; dental practices should be appropriately equipped and have procedures in place to respond to such emergencies.

DHCP and dental patients with latex allergy should not have direct contact with latex-containing materials and should be in a latex-safe environment with all latex-containing products removed from their vicinity (31). Dental patients with histories of latex allergy can be at risk from dental products (e.g., prophylaxis cups, rubber dams, orthodontic elastics, and medication vials) (241). Any latex-containing devices that cannot be removed from the treatment environment should be adequately covered or isolated. Persons might also be allergic to chemicals used in the manufacture of natural rubber latex and synthetic rubber gloves as well as metals, plastics, or other materials used in dental care. Taking thorough health histories for both patients and DHCP, followed by avoidance of contact with potential allergens can minimize the possibility of adverse reactions. Certain common predisposing conditions for latex allergy include previous history of allergies, a history of spina bifida, urogenital anomalies, or allergies to avocados, kiwis, nuts, or bananas. The following precautions should be considered to ensure safe treatment for patients who have possible or documented latex allergy:

- Be aware that latent allergens in the ambient air can cause respiratory or anaphylactic symptoms among persons with latex hypersensitivity. Patients with latex allergy can be scheduled for the first appointment of the day to minimize their inadvertent exposure to airborne latex particles.
- Communicate with other DHCP regarding patients with latex allergy (e.g., by oral instructions, written protocols, and posted signage) to prevent them from bringing latex-containing materials into the treatment area.
- Frequently clean all working areas contaminated with latex powder or dust.

- Have emergency treatment kits with latex-free products available at all times.
- If latex-related complications occur during or after a procedure, manage the reaction and seek emergency assistance as indicated. Follow current medical emergency response recommendations for management of anaphylaxis (32).

## Sterilization and Disinfection of Patient-Care Items

Patient-care items (dental instruments, devices, and equipment) are categorized as critical, semicritical, or noncritical, depending on the potential risk for infection associated with their intended use (Table 4) (242). Critical items used to penetrate soft tissue or bone have the greatest risk of transmitting infection and should be sterilized by heat. Semicritical items touch mucous membranes or nonintact skin and have a lower risk of transmission; because the majority of semicritical items in dentistry are heat-tolerant, they also should be sterilized by using heat. If a semicritical item is heat-sensitive, it should, at a minimum, be processed with high-level disinfection (2).

Noncritical patient-care items pose the least risk of transmission of infection, contacting only intact skin, which can serve as an effective barrier to microorganisms. In the majority of cases, cleaning, or if visibly soiled, cleaning followed by disinfection with an EPA-registered hospital disinfectant is adequate. When the item is visibly contaminated with blood or OPIM, an EPA-registered hospital disinfectant with a tuberculocidal claim (i.e., intermediate-level disinfectant) should be used (2,243,244). Cleaning or disinfection of certain noncritical patient-care items can be difficult or damage the surfaces; therefore, use of disposable barrier protection of these surfaces might be a preferred alternative.

FDA-cleared sterilant/high-level disinfectants and EPA-registered disinfectants must have clear label claims for intended use, and manufacturer instructions for use must be followed (245). A more complete description of the regulatory framework in the United States by which liquid chemical germicides are evaluated and regulated is included (Appendix A).

**TABLE 4. Infection-control categories of patient-care instruments**

Category	Definition	Dental instrument or item
Critical	Penetrates soft tissue, contacts bone, enters into or contacts the bloodstream or other normally sterile tissue.	Surgical instruments, periodontal scalers, scalpel blades, surgical dental burs
Semicritical	Contacts mucous membranes or nonintact skin; will not penetrate soft tissue, contact bone, enter into or contact the bloodstream or other normally sterile tissue.	Dental mouth mirror, amalgam condenser, reusable dental impression trays, dental handpieces*
Noncritical	Contacts intact skin.	Radiograph head/cone, blood pressure cuff, facebow, pulse oximeter

\* Although dental handpieces are considered a semicritical item, they should always be heat-sterilized between uses and not high-level disinfected (246). See Dental Handpieces and Other Devices Attached to Air or Waterlines for detailed information.

Three levels of disinfection, high, intermediate, and low, are used for patient-care devices that do not require sterility and two levels, intermediate and low, for environmental surfaces (242). The intended use of the patient-care item should determine the recommended level of disinfection. Dental practices should follow the product manufacturer's directions regarding concentrations and exposure time for disinfectant activity relative to the surface to be disinfected (245). A summary of sterilization and disinfection methods is included (Appendix C).

### **Transporting and Processing Contaminated Critical and Semicritical Patient-Care Items**

DHCP can be exposed to microorganisms on contaminated instruments and devices through percutaneous injury, contact with nonintact skin on the hands, or contact with mucous membranes of the eyes, nose, or mouth. Contaminated instruments should be handled carefully to prevent exposure to sharp instruments that can cause a percutaneous injury. Instruments should be placed in an appropriate container at the point of use to prevent percutaneous injuries during transport to the instrument processing area (13).

Instrument processing requires multiple steps to achieve sterilization or high-level disinfection. Sterilization is a complex process requiring specialized equipment, adequate space, qualified DHCP who are provided with ongoing training, and regular monitoring for quality assurance (247). Correct cleaning, packaging, sterilizer loading procedures, sterilization methods, or high-level disinfection methods should be followed to ensure that an instrument is adequately processed and safe for reuse on patients.

### **Instrument Processing Area**

DHCP should process all instruments in a designated central processing area to more easily control quality and ensure safety (248). The central processing area should be divided into sections for 1) receiving, cleaning, and decontamination; 2) preparation and packaging; 3) sterilization; and 4) storage. Ideally, walls or partitions should separate the sections to control traffic flow and contain contaminants generated during processing. When physical separation of these sections cannot be achieved, adequate spatial separation might be satisfactory if the DHCP who process instruments are trained in work practices to prevent contamination of clean areas (248). Space should be adequate for the volume of work anticipated and the items to be stored (248).

### **Receiving, Cleaning, and Decontamination**

Reusable instruments, supplies, and equipment should be received, sorted, cleaned, and decontaminated in one section of the processing area. Cleaning should precede all disinfection

and sterilization processes; it should involve removal of debris as well as organic and inorganic contamination. Removal of debris and contamination is achieved either by scrubbing with a surfactant, detergent, and water, or by an automated process (e.g., ultrasonic cleaner or washer-disinfector) using chemical agents. If visible debris, whether inorganic or organic matter, is not removed, it will interfere with microbial inactivation and can compromise the disinfection or sterilization process (244,249–252). After cleaning, instruments should be rinsed with water to remove chemical or detergent residue. Splashing should be minimized during cleaning and rinsing (13). Before final disinfection or sterilization, instruments should be handled as though contaminated.

Considerations in selecting cleaning methods and equipment include 1) efficacy of the method, process, and equipment; 2) compatibility with items to be cleaned; and 3) occupational health and exposure risks. Use of automated cleaning equipment (e.g., ultrasonic cleaner or washer-disinfector) does not require presoaking or scrubbing of instruments and can increase productivity, improve cleaning effectiveness, and decrease worker exposure to blood and body fluids. Thus, using automated equipment can be safer and more efficient than manually cleaning contaminated instruments (253).

If manual cleaning is not performed immediately, placing instruments in a puncture-resistant container and soaking them with detergent, a disinfectant/detergent, or an enzymatic cleaner will prevent drying of patient material and make cleaning easier and less time-consuming. Use of a liquid chemical sterilant/high-level disinfectant (e.g., glutaraldehyde) as a holding solution is not recommended (244). Using work-practice controls (e.g., long-handled brush) to keep the scrubbing hand away from sharp instruments is recommended (14). To avoid injury from sharp instruments, DHCP should wear puncture-resistant, heavy-duty utility gloves when handling or manually cleaning contaminated instruments and devices (6). Employees should not reach into trays or containers holding sharp instruments that cannot be seen (e.g., sinks filled with soapy water in which sharp instruments have been placed). Work-practice controls should include use of a strainer-type basket to hold instruments and forceps to remove the items. Because splashing is likely to occur, a mask, protective eyewear or face shield, and gown or jacket should be worn (13).

### **Preparation and Packaging**

In another section of the processing area, cleaned instruments and other dental supplies should be inspected, assembled into sets or trays, and wrapped, packaged, or placed into container systems for sterilization. Hinged instruments should be processed open and unlocked. An internal chemical indicator should be placed in every package. In addition, an external

chemical indicator (e.g., chemical indicator tape) should be used when the internal indicator cannot be seen from outside the package. For unwrapped loads, at a minimum, an internal chemical indicator should be placed in the tray or cassette with items to be sterilized (254) (see Sterilization of Unwrapped Instruments). Dental practices should refer to the manufacturer's instructions regarding use and correct placement of chemical indicators (see Sterilization Monitoring). Critical and semicritical instruments that will be stored should be wrapped or placed in containers (e.g., cassettes or organizing trays) designed to maintain sterility during storage (2,247,255–257).

Packaging materials (e.g., wraps or container systems) allow penetration of the sterilization agent and maintain sterility of the processed item after sterilization. Materials for maintaining sterility of instruments during transport and storage include wrapped perforated instrument cassettes, peel pouches of plastic or paper, and sterilization wraps (i.e., woven and nonwoven). Packaging materials should be designed for the type of sterilization process being used (256–259).

## Sterilization

The sterilization section of the processing area should include the sterilizers and related supplies, with adequate space for loading, unloading, and cool down. The area can also include incubators for analyzing spore tests and enclosed storage for sterile items and disposable (single-use) items (260). Manufacturer and local building code specifications will determine placement and room ventilation requirements.

**Sterilization Procedures.** Heat-tolerant dental instruments usually are sterilized by 1) steam under pressure (autoclaving), 2) dry heat, or 3) unsaturated chemical vapor. All sterilization should be performed by using medical sterilization equipment cleared by FDA. The sterilization times, temperatures, and other operating parameters recommended by the manufacturer of the equipment used, as well as instructions for correct use of containers, wraps, and chemical or biological indicators, should always be followed (243,247).

Items to be sterilized should be arranged to permit free circulation of the sterilizing agent (e.g., steam, chemical vapor, or dry heat); manufacturer's instructions for loading the sterilizer should be followed (248,260). Instrument packs should be allowed to dry inside the sterilizer chamber before removing and handling. Packs should not be touched until they are cool and dry because hot packs act as wicks, absorbing moisture, and hence, bacteria from hands (247). The ability of equipment to attain physical parameters required to achieve sterilization should be monitored by mechanical, chemical, and biological indicators. Sterilizers vary in their types of indicators and their ability to provide readings on the mechani-

cal or physical parameters of the sterilization process (e.g., time, temperature, and pressure). Consult with the sterilizer manufacturer regarding selection and use of indicators.

**Steam Sterilization.** Among sterilization methods, steam sterilization, which is dependable and economical, is the most widely used for wrapped and unwrapped critical and semicritical items that are not sensitive to heat and moisture (260). Steam sterilization requires exposure of each item to direct steam contact at a required temperature and pressure for a specified time needed to kill microorganisms. Two basic types of steam sterilizers are the gravity displacement and the high-speed prevacuum sterilizer.

The majority of tabletop sterilizers used in a dental practice are gravity displacement sterilizers, although prevacuum sterilizers are becoming more widely available. In gravity displacement sterilizers, steam is admitted through steam lines, a steam generator, or self-generation of steam within the chamber. Unsaturated air is forced out of the chamber through a vent in the chamber wall. Trapping of air is a concern when using saturated steam under gravity displacement; errors in packaging items or overloading the sterilizer chamber can result in cool air pockets and items not being sterilized.

Prevacuum sterilizers are fitted with a pump to create a vacuum in the chamber and ensure air removal from the sterilizing chamber before the chamber is pressurized with steam. Relative to gravity displacement, this procedure allows faster and more positive steam penetration throughout the entire load. Prevacuum sterilizers should be tested periodically for adequate air removal, as recommended by the manufacturer. Air not removed from the chamber will interfere with steam contact. If a sterilizer fails the air removal test, it should not be used until inspected by sterilizer maintenance personnel and it passes the test (243,247). Manufacturer's instructions, with specific details regarding operation and user maintenance information, should be followed.

**Unsaturated Chemical-Vapor Sterilization.** Unsaturated chemical-vapor sterilization involves heating a chemical solution of primarily alcohol with 0.23% formaldehyde in a closed pressurized chamber. Unsaturated chemical vapor sterilization of carbon steel instruments (e.g., dental burs) causes less corrosion than steam sterilization because of the low level of water present during the cycle. Instruments should be dry before sterilizing. State and local authorities should be consulted for hazardous waste disposal requirements for the sterilizing solution.

**Dry-Heat Sterilization.** Dry heat is used to sterilize materials that might be damaged by moist heat (e.g., burs and certain orthodontic instruments). Although dry heat has the advantages of low operating cost and being noncorrosive, it is

a prolonged process and the high temperatures required are not suitable for certain patient-care items and devices (261).

Dry-heat sterilizers used in dentistry include static-air and forced-air types.

- The static-air type is commonly called an oven-type sterilizer. Heating coils in the bottom or sides of the unit cause hot air to rise inside the chamber through natural convection.
- The forced-air type is also known as a rapid heat-transfer sterilizer. Heated air is circulated throughout the chamber at a high velocity, permitting more rapid transfer of energy from the air to the instruments, thereby reducing the time needed for sterilization.

**Sterilization of Unwrapped Instruments.** An unwrapped cycle (sometimes called *flash sterilization*) is a method for sterilizing unwrapped patient-care items for immediate use. The time required for unwrapped sterilization cycles depends on the type of sterilizer and the type of item (i.e., porous or non-porous) to be sterilized (243). The unwrapped cycle in tabletop sterilizers is preprogrammed by the manufacturer to a specific time and temperature setting and can include a drying phase at the end to produce a dry instrument with much of the heat dissipated. If the drying phase requirements are unclear, the operation manual or manufacturer of the sterilizer should be consulted. If the unwrapped sterilization cycle in a steam sterilizer does not include a drying phase, or has only a minimal drying phase, items retrieved from the sterilizer will be hot and wet, making aseptic transport to the point of use more difficult. For dry-heat and chemical-vapor sterilizers, a drying phase is not required.

Unwrapped sterilization should be used only under certain conditions: 1) thorough cleaning and drying of instruments precedes the unwrapped sterilization cycle; 2) mechanical monitors are checked and chemical indicators used for each cycle; 3) care is taken to avoid thermal injury to DHCP or patients; and 4) items are transported aseptically to the point of use to maintain sterility (134,258,262). Because all implantable devices should be quarantined after sterilization until the results of biological monitoring are known, unwrapped or flash sterilization of implantable items is not recommended (134).

Critical instruments sterilized unwrapped should be transferred immediately by using aseptic technique, from the sterilizer to the actual point of use. Critical instruments should not be stored unwrapped (260). Semicritical instruments that are sterilized unwrapped on a tray or in a container system should be used immediately or within a short time. When sterile items are open to the air, they will eventually become contaminated. Storage, even temporary, of unwrapped semicritical instruments is discouraged because it permits exposure to dust, airborne organisms, and other unnecessary contamination before use on a patient (260). A carefully written protocol for minimiz-

ing the risk of contaminating unwrapped instruments should be prepared and followed (260).

**Other Sterilization Methods.** Heat-sensitive critical and semicritical instruments and devices can be sterilized by immersing them in liquid chemical germicides registered by FDA as sterilants. When using a liquid chemical germicide for sterilization, certain poststerilization procedures are essential. Items need to be 1) rinsed with sterile water after removal to remove toxic or irritating residues; 2) handled using sterile gloves and dried with sterile towels; and 3) delivered to the point of use in an aseptic manner. If stored before use, the instrument should not be considered sterile and should be sterilized again just before use. In addition, the sterilization process with liquid chemical sterilants cannot be verified with biological indicators (263).

Because of these limitations and because liquid chemical sterilants can require approximately 12 hours of complete immersion, they are almost never used to sterilize instruments. Rather, these chemicals are more often used for high-level disinfection (249). Shorter immersion times (12–90 minutes) are used to achieve high-level disinfection of semicritical instruments or items. These powerful, sporicidal chemicals (e.g., glutaraldehyde, peracetic acid, and hydrogen peroxide) are highly toxic (244,264,265). Manufacturer instructions (e.g., regarding dilution, immersion time, and temperature) and safety precautions for using chemical sterilants/high-level disinfectants must be followed precisely (15,245). These chemicals should not be used for applications other than those indicated in their label instructions. Misapplications include use as an environmental surface disinfectant or instrument-holding solution.

When using appropriate precautions (e.g., closed containers to limit vapor release, chemically resistant gloves and aprons, goggles, and face shields), glutaraldehyde-based products can be used without tissue irritation or adverse health effects. However, dermatologic, eye irritation, respiratory effects, and skin sensitization have been reported (266–268). Because of their lack of chemical resistance to glutaraldehydes, medical gloves are not an effective barrier (200,269,270). Other factors might apply (e.g., room exhaust ventilation or 10 air exchanges/hour) to ensure DHCP safety (266,271). For all of these reasons, using heat-sensitive semicritical items that must be processed with liquid chemical germicides is discouraged; heat-tolerant or disposable alternatives are available for the majority of such items.

Low-temperature sterilization with ethylene oxide gas (ETO) has been used extensively in larger health-care facilities. Its primary advantage is the ability to sterilize heat- and moisture-sensitive patient-care items with reduced deleterious effects. However, extended sterilization times of 10–48 hours

and potential hazards to patients and DHCP requiring stringent health and safety requirements (272–274) make this method impractical for private-practice settings. Handpieces cannot be effectively sterilized with this method because of decreased penetration of ETO gas flow through a small lumen (250,275). Other types of low-temperature sterilization (e.g., hydrogen peroxide gas plasma) exist but are not yet practical for dental offices.

Bead sterilizers have been used in dentistry to sterilize small metallic instruments (e.g., endodontic files). FDA has determined that a risk of infection exists with these devices because of their potential failure to sterilize dental instruments and has required their commercial distribution cease unless the manufacturer files a premarket approval application. If a bead sterilizer is employed, DHCP assume the risk of employing a dental device FDA has deemed neither safe nor effective (276).

**Sterilization Monitoring.** Monitoring of sterilization procedures should include a combination of process parameters, including mechanical, chemical, and biological (247,248,277). These parameters evaluate both the sterilizing conditions and the procedure's effectiveness.

Mechanical techniques for monitoring sterilization include assessing cycle time, temperature, and pressure by observing the gauges or displays on the sterilizer and noting these parameters for each load (243,248). Some tabletop sterilizers have recording devices that print out these parameters. Correct readings do not ensure sterilization, but incorrect readings can be the first indication of a problem with the sterilization cycle.

Chemical indicators, internal and external, use sensitive chemicals to assess physical conditions (e.g., time and temperature) during the sterilization process. Although chemical indicators do not prove sterilization has been achieved, they allow detection of certain equipment malfunctions, and they can help identify procedural errors. External indicators applied to the outside of a package (e.g., chemical indicator tape or special markings) change color rapidly when a specific parameter is reached, and they verify that the package has been exposed to the sterilization process. Internal chemical indicators should be used inside each package to ensure the sterilizing agent has penetrated the packaging material and actually reached the instruments inside. A single-parameter internal chemical indicator provides information regarding only one sterilization parameter (e.g., time or temperature). Multiparameter internal chemical indicators are designed to react to  $\geq 2$  parameters (e.g., time and temperature; or time, temperature, and the presence of steam) and can provide a more reliable indication that sterilization conditions have been met (254). Multiparameter internal indicators are available only for steam sterilizers (i.e., autoclaves).

Because chemical indicator test results are received when the sterilization cycle is complete, they can provide an early indication of a problem and where in the process the problem might exist. If either mechanical indicators or internal or external chemical indicators indicate inadequate processing, items in the load should not be used until reprocessed (134).

Biological indicators (BIs) (i.e., spore tests) are the most accepted method for monitoring the sterilization process (278,279) because they assess it directly by killing known highly resistant microorganisms (e.g., *Geobacillus* or *Bacillus* species), rather than merely testing the physical and chemical conditions necessary for sterilization (243). Because spores used in BIs are more resistant and present in greater numbers than the common microbial contaminants found on patient-care equipment, an inactivated BI indicates other potential pathogens in the load have been killed (280).

Correct functioning of sterilization cycles should be verified for each sterilizer by the periodic use (at least weekly) of BIs (2,9,134,243,278,279). Every load containing implantable devices should be monitored with such indicators (248), and the items quarantined until BI results are known. However, in an emergency, placing implantable items in quarantine until spore tests are known to be negative might be impossible.

Manufacturer's directions should determine the placement and location of BI in the sterilizer. A control BI, from the same lot as the test indicator and not processed through the sterilizer, should be incubated with the test BI; the control BI should yield positive results for bacterial growth.

In-office biological monitoring is available; mail-in sterilization monitoring services (e.g., from private companies or dental schools) can also be used to test both the BI and the control. Although some DHCP have expressed concern that delays caused by mailing specimens might cause false-negatives, studies have determined that mail delays have no substantial effect on final test results (281,282).

Procedures to follow in the event of a positive spore test have been developed (243,247). If the mechanical (e.g., time, temperature, and pressure) and chemical (i.e., internal or external) indicators demonstrate that the sterilizer is functioning correctly, a single positive spore test probably does not indicate sterilizer malfunction. Items other than implantable devices do not necessarily need to be recalled; however the spore test should be repeated immediately after correctly loading the sterilizer and using the same cycle that produced the failure. The sterilizer should be removed from service, and all records reviewed of chemical and mechanical monitoring since the last negative BI test. Also, sterilizer operating procedures should be reviewed, including packaging, loading, and spore testing, with all persons who work with the sterilizer to determine whether operator error could be responsible (9,243,247).

Overloading, failure to provide adequate package separation, and incorrect or excessive packaging material are all common reasons for a positive BI in the absence of mechanical failure of the sterilizer unit (260). A second monitored sterilizer in the office can be used, or a loaner from a sales or repair company obtained, to minimize office disruption while waiting for the repeat BI.

If the repeat test is negative and chemical and mechanical monitoring indicate adequate processing, the sterilizer can be put back into service. If the repeat BI test is positive, and packaging, loading, and operating procedures have been confirmed as performing correctly, the sterilizer should remain out of service until it has been inspected, repaired, and rechallenged with BI tests in three consecutive empty chamber sterilization cycles (9,243). When possible, items from suspect loads dating back to the last negative BI should be recalled, rewrapped, and resterilized (9,283).

A more conservative approach has been recommended (247) in which any positive spore test is assumed to represent sterilizer malfunction and requires that all materials processed in that sterilizer, dating from the sterilization cycle having the last negative biologic indicator to the next cycle indicating satisfactory biologic indicator results, should be considered nonsterile and retrieved, if possible, and reprocessed or held in quarantine until the results of the repeat BI are known. This approach is considered conservative because the margin of safety in steam sterilization is sufficient enough that infection risk, associated with items in a load indicating spore growth, is minimal, particularly if the item was properly cleaned and the temperature was achieved (e.g., as demonstrated by acceptable chemical indicator or temperature chart) (243). Published studies are not available that document disease transmission through a nonretrieved surgical instrument after a steam sterilization cycle with a positive biological indicator (243). This more conservative approach should always be used for sterilization methods other than steam (e.g., dry heat, unsaturated chemical vapor, ETO, or hydrogen peroxide gas plasma) (243).

Results of biological monitoring should be recorded and sterilization monitoring records (i.e., mechanical, chemical, and biological) retained long enough to comply with state and local regulations. Such records are a component of an overall dental infection-control program (see Program Evaluation).

### **Storage of Sterilized Items and Clean Dental Supplies**

The storage area should contain enclosed storage for sterile items and disposable (single-use) items (173). Storage practices for wrapped sterilized instruments can be either date- or event-related. Packages containing sterile supplies should be inspected before use to verify barrier integrity and dryness.

Although some health-care facilities continue to date every sterilized package and use shelf-life practices, other facilities have switched to event-related practices (243). This approach recognizes that the product should remain sterile indefinitely, unless an event causes it to become contaminated (e.g., torn or wet packaging) (284). Even for event-related packaging, minimally, the date of sterilization should be placed on the package, and if multiple sterilizers are used in the facility, the sterilizer used should be indicated on the outside of the packaging material to facilitate the retrieval of processed items in the event of a sterilization failure (247). If packaging is compromised, the instruments should be recleaned, packaged in new wrap, and sterilized again.

Clean supplies and instruments should be stored in closed or covered cabinets, if possible (285). Dental supplies and instruments should not be stored under sinks or in other locations where they might become wet.

## **Environmental Infection Control**

In the dental operator, environmental surfaces (i.e., a surface or equipment that does not contact patients directly) can become contaminated during patient care. Certain surfaces, especially ones touched frequently (e.g., light handles, unit switches, and drawer knobs) can serve as reservoirs of microbial contamination, although they have not been associated directly with transmission of infection to either DHCP or patients. Transfer of microorganisms from contaminated environmental surfaces to patients occurs primarily through DHCP hand contact (286,287). When these surfaces are touched, microbial agents can be transferred to instruments, other environmental surfaces, or to the nose, mouth, or eyes of workers or patients. Although hand hygiene is key to minimizing this transfer, barrier protection or cleaning and disinfecting of environmental surfaces also protects against health-care-associated infections.

Environmental surfaces can be divided into clinical contact surfaces and housekeeping surfaces (249). Because housekeeping surfaces (e.g., floors, walls, and sinks) have limited risk of disease transmission, they can be decontaminated with less rigorous methods than those used on dental patient-care items and clinical contact surfaces (244). Strategies for cleaning and disinfecting surfaces in patient-care areas should consider the 1) potential for direct patient contact; 2) degree and frequency of hand contact; and 3) potential contamination of the surface with body substances or environmental sources of microorganisms (e.g., soil, dust, or water).

Cleaning is the necessary first step of any disinfection process. Cleaning is a form of decontamination that renders the environmental surface safe by removing organic matter, salts,

and visible soils, all of which interfere with microbial inactivation. The physical action of scrubbing with detergents and surfactants and rinsing with water removes substantial numbers of microorganisms. If a surface is not cleaned first, the success of the disinfection process can be compromised. Removal of all visible blood and inorganic and organic matter can be as critical as the germicidal activity of the disinfecting agent (249). When a surface cannot be cleaned adequately, it should be protected with barriers (2).

### Clinical Contact Surfaces

Clinical contact surfaces can be directly contaminated from patient materials either by direct spray or spatter generated during dental procedures or by contact with DHCP's gloved hands. These surfaces can subsequently contaminate other instruments, devices, hands, or gloves. Examples of such surfaces include

- light handles,
- switches,
- dental radiograph equipment,
- dental chairside computers,
- reusable containers of dental materials,
- drawer handles,
- faucet handles,
- countertops,
- pens,
- telephones, and
- doorknobs.

Barrier protection of surfaces and equipment can prevent contamination of clinical contact surfaces, but is particularly effective for those that are difficult to clean. Barriers include clear plastic wrap, bags, sheets, tubing, and plastic-backed paper or other materials impervious to moisture (260,288). Because such coverings can become contaminated, they should be removed and discarded between patients, while DHCP are still gloved. After removing the barrier, examine the surface to make sure it did not become soiled inadvertently. The surface needs to be cleaned and disinfected only if contamination is evident. Otherwise, after removing gloves and performing hand hygiene, DHCP should place clean barriers on these surfaces before the next patient (1,2,288).

If barriers are not used, surfaces should be cleaned and disinfected between patients by using an EPA-registered hospital disinfectant with an HIV, HBV claim (i.e., low-level disinfectant) or a tuberculocidal claim (i.e., intermediate-level disinfectant). Intermediate-level disinfectant should be used when the surface is visibly contaminated with blood or OPIM (2,244). Also, general cleaning and disinfection are recommended for clinical contact surfaces, dental unit surfaces, and countertops at the end of daily work activities and are required

if surfaces have become contaminated since their last cleaning (13). To facilitate daily cleaning, treatment areas should be kept free of unnecessary equipment and supplies.

Manufacturers of dental devices and equipment should provide information regarding material compatibility with liquid chemical germicides, whether equipment can be safely immersed for cleaning, and how it should be decontaminated if servicing is required (289). Because of the risks associated with exposure to chemical disinfectants and contaminated surfaces, DHCP who perform environmental cleaning and disinfection should wear gloves and other PPE to prevent occupational exposure to infectious agents and hazardous chemicals. Chemical- and puncture-resistant utility gloves offer more protection than patient examination gloves when using hazardous chemicals.

### Housekeeping Surfaces

Evidence does not support that housekeeping surfaces (e.g., floors, walls, and sinks) pose a risk for disease transmission in dental health-care settings. Actual, physical removal of microorganisms and soil by wiping or scrubbing is probably as critical, if not more so, than any antimicrobial effect provided by the agent used (244,290). The majority of housekeeping surfaces need to be cleaned only with a detergent and water or an EPA-registered hospital disinfectant/detergent, depending on the nature of the surface and the type and degree of contamination. Schedules and methods vary according to the area (e.g., dental operatory, laboratory, bathrooms, or reception rooms), surface, and amount and type of contamination.

Floors should be cleaned regularly, and spills should be cleaned up promptly. An EPA-registered hospital disinfectant/detergent designed for general housekeeping purposes should be used in patient-care areas if uncertainty exists regarding the nature of the soil on the surface (e.g., blood or body fluid contamination versus routine dust or dirt). Unless contamination is reasonably anticipated or apparent, cleaning or disinfecting walls, window drapes, and other vertical surfaces is unnecessary. However, when housekeeping surfaces are visibly contaminated by blood or OPIM, prompt removal and surface disinfection is appropriate infection-control practice and required by OSHA (13).

Part of the cleaning strategy is to minimize contamination of cleaning solutions and cleaning tools (e.g., mop heads or cleaning cloths). Mops and cloths should be cleaned after use and allowed to dry before reuse, or single-use, disposable mop heads and cloths should be used to avoid spreading contamination. Cost, safety, product-surface compatibility, and acceptability by housekeepers can be key criteria for selecting a cleaning agent or an EPA-registered hospital disinfectant/

detergent. PPE used during cleaning and housekeeping procedures followed should be appropriate to the task.

In the cleaning process, another reservoir for microorganisms can be dilute solutions of detergents or disinfectants, especially if prepared in dirty containers, stored for long periods of time, or prepared incorrectly (244). Manufacturers' instructions for preparation and use should be followed. Making fresh cleaning solution each day, discarding any remaining solution, and allowing the container to dry will minimize bacterial contamination. Preferred cleaning methods produce minimal mists and aerosols or dispersion of dust in patient-care areas.

### **Cleaning and Disinfection Strategies for Blood Spills**

The majority of blood contamination events in dentistry result from spatter during dental procedures using rotary or ultrasonic instrumentation. Although no evidence supports that HBV, HCV, or HIV have been transmitted from a housekeeping surface, prompt removal and surface disinfection of an area contaminated by either blood or OPIM are appropriate infection-control practices and required by OSHA (13,291).

Strategies for decontaminating spills of blood and other body fluids differ by setting and volume of the spill (113,244). Blood spills on either clinical contact or housekeeping surfaces should be contained and managed as quickly as possible to reduce the risk of contact by patients and DHCP (244,292). The person assigned to clean the spill should wear gloves and other PPE as needed. Visible organic material should be removed with absorbent material (e.g., disposable paper towels discarded in a leak-proof, appropriately labeled container). Nonporous surfaces should be cleaned and then decontaminated with either an EPA-registered hospital disinfectant effective against HBV and HIV or an EPA-registered hospital disinfectant with a tuberculocidal claim (i.e., intermediate-level disinfectant). If sodium hypochlorite is chosen, an EPA-registered sodium hypochlorite product is preferred. However, if such products are unavailable, a 1:100 dilution of sodium hypochlorite (e.g., approximately ¼ cup of 5.25% household chlorine bleach to 1 gallon of water) is an inexpensive and effective disinfecting agent (113).

### **Carpeting and Cloth Furnishings**

Carpeting is more difficult to clean than nonporous hard-surface flooring, and it cannot be reliably disinfected, especially after spills of blood and body substances. Studies have documented the presence of diverse microbial populations, primarily bacteria and fungi, in carpeting (293–295). Cloth furnishings pose similar contamination risks in areas of direct patient care and places where contaminated materials are man-

aged (e.g., dental operatory, laboratory, or instrument processing areas). For these reasons, use of carpeted flooring and fabric-upholstered furnishings in these areas should be avoided.

### **Nonregulated and Regulated Medical Waste**

Studies have compared microbial load and diversity of microorganisms in residential waste with waste from multiple health-care settings. General waste from hospitals or other health-care facilities (e.g., dental practices or clinical/research laboratories) is no more infective than residential waste (296,297). The majority of soiled items in dental offices are general medical waste and thus can be disposed of with ordinary waste. Examples include used gloves, masks, gowns, lightly soiled gauze or cotton rolls, and environmental barriers (e.g., plastic sheets or bags) used to cover equipment during treatment (298).

Although any item that has had contact with blood, exudates, or secretions might be infective, treating all such waste as infective is neither necessary nor practical (244). Infectious waste that carries a substantial risk of causing infection during handling and disposal is regulated medical waste. A complete definition of regulated waste is included in OSHA's bloodborne pathogens standard (13).

Regulated medical waste is only a limited subset of waste: 9%–15% of total waste in hospitals and 1%–2% of total waste in dental offices (298,299). Regulated medical waste requires special storage, handling, neutralization, and disposal and is covered by federal, state, and local rules and regulations (6,297,300,301). Examples of regulated waste found in dental-practice settings are solid waste soaked or saturated with blood or saliva (e.g., gauze saturated with blood after surgery), extracted teeth, surgically removed hard and soft tissues, and contaminated sharp items (e.g., needles, scalpel blades, and wires) (13).

Regulated medical waste requires careful containment for treatment or disposal. A single leak-resistant biohazard bag is usually adequate for containment of nonsharp regulated medical waste, provided the bag is sturdy and the waste can be discarded without contaminating the bag's exterior. Exterior contamination or puncturing of the bag requires placement in a second biohazard bag. All bags should be securely closed for disposal. Puncture-resistant containers with a biohazard label, located at the point of use (i.e., sharps containers), are used as containment for scalpel blades, needles, syringes, and unused sterile sharps (13).

Dental health-care facilities should dispose of medical waste regularly to avoid accumulation. Any facility generating regulated medical waste should have a plan for its management that complies with federal, state, and local regulations to ensure health and environmental safety.

## Discharging Blood or Other Body Fluids to Sanitary Sewers or Septic Tanks

All containers with blood or saliva (e.g., suctioned fluids) can be inactivated in accordance with state-approved treatment technologies, or the contents can be carefully poured down a utility sink, drain, or toilet (6). Appropriate PPE (e.g., gloves, gown, mask, and protective eyewear) should be worn when performing this task (13). No evidence exists that bloodborne diseases have been transmitted from contact with raw or treated sewage. Multiple bloodborne pathogens, particularly viruses, are not stable in the environment for long periods (302), and the discharge of limited quantities of blood and other body fluids into the sanitary sewer is considered a safe method for disposing of these waste materials (6). State and local regulations vary and dictate whether blood or other body fluids require pretreatment or if they can be discharged into the sanitary sewer and in what volume.

## Dental Unit Waterlines, Biofilm, and Water Quality

Studies have demonstrated that dental unit waterlines (i.e., narrow-bore plastic tubing that carries water to the high-speed handpiece, air/water syringe, and ultrasonic scaler) can become colonized with microorganisms, including bacteria, fungi, and protozoa (303–309). Protected by a polysaccharide slime layer known as a glycocalyx, these microorganisms colonize and replicate on the interior surfaces of the waterline tubing and form a biofilm, which serves as a reservoir that can amplify the number of free-floating (i.e., planktonic) microorganisms in water used for dental treatment. Although oral flora (303,310,311) and human pathogens (e.g., *Pseudomonas aeruginosa* [303,305,312,313], *Legionella* species [303,306,313], and nontuberculous *Mycobacterium* species [303,304]), have been isolated from dental water systems, the majority of organisms recovered from dental waterlines are common heterotrophic water bacteria (305,314,315). These exhibit limited pathogenic potential for immunocompetent persons.

### Clinical Implications

Certain reports associate waterborne infections with dental water systems, and scientific evidence verifies the potential for transmission of waterborne infections and disease in hospital settings and in the community (306,312,316). Infection or colonization caused by *Pseudomonas* species or nontuberculous mycobacteria can occur among susceptible patients through direct contact with water (317–320) or after exposure to residual waterborne contamination of inadequately reprocessed medical instruments (321–323). Nontuberculous mycobacteria can also be transmitted to patients from tap water aero-

sols (324). Health-care-associated transmission of pathogenic agents (e.g., *Legionella* species) occurs primarily through inhalation of infectious aerosols generated from potable water sources or through use of tap water in respiratory therapy equipment (325–327). Disease outbreaks in the community have also been reported from diverse environmental aerosol-producing sources, including whirlpool spas (328), swimming pools (329), and a grocery store mist machine (330). Although the majority of these outbreaks are associated with species of *Legionella* and *Pseudomonas* (329), the fungus *Cladosporium* (331) has also been implicated.

Researchers have not demonstrated a measurable risk of adverse health effects among DHCP or patients from exposure to dental water. Certain studies determined DHCP had altered nasal flora (332) or substantially greater titers of *Legionella* antibodies in comparisons with control populations; however, no cases of legionellosis were identified among exposed DHCP (333,334). Contaminated dental water might have been the source for localized *Pseudomonas aeruginosa* infections in two immunocompromised patients (312). Although transient carriage of *P. aeruginosa* was observed in 78 healthy patients treated with contaminated dental treatment water, no illness was reported among the group. In this same study, a retrospective review of dental records also failed to identify infections (312).

Concentrations of bacterial endotoxin  $\leq 1,000$  endotoxin units/mL from gram-negative water bacteria have been detected in water from colonized dental units (335). No standards exist for an acceptable level of endotoxin in drinking water, but the maximum level permissible in United States Pharmacopeia (USP) sterile water for irrigation is only 0.25 endotoxin units/mL (336). Although the consequences of acute and chronic exposure to aerosolized endotoxin in dental health-care settings have not been investigated, endotoxin has been associated with exacerbation of asthma and onset of hypersensitivity pneumonitis in other occupational settings (329,337).

### Dental Unit Water Quality

Research has demonstrated that microbial counts can reach  $\leq 200,000$  colony-forming units (CFU)/mL within 5 days after installation of new dental unit waterlines (305), and levels of microbial contamination  $\leq 10^6$  CFU/mL of dental unit water have been documented (309,338). These counts can occur because dental unit waterline factors (e.g., system design, flow rates, and materials) promote both bacterial growth and development of biofilm.

Although no epidemiologic evidence indicates a public health problem, the presence of substantial numbers of pathogens in dental unit waterlines generates concern. Exposing patients or DHCP to water of uncertain microbiological quality, despite

the lack of documented adverse health effects, is inconsistent with accepted infection-control principles. Thus in 1995, ADA addressed the dental water concern by asking manufacturers to provide equipment with the ability to deliver treatment water with  $\leq 200$  CFU/mL of unfiltered output from waterlines (339). This threshold was based on the quality assurance standard established for dialysate fluid, to ensure that fluid delivery systems in hemodialysis units have not been colonized by indigenous waterborne organisms (340).

Standards also exist for safe drinking water quality as established by EPA, the American Public Health Association (APHA), and the American Water Works Association (AWWA); they have set limits for heterotrophic bacteria of  $\leq 500$  CFU/mL of drinking water (341,342). Thus, the number of bacteria in water used as a coolant/irrigant for nonsurgical dental procedures should be as low as reasonably achievable and, at a minimum,  $\leq 500$  CFU/mL, the regulatory standard for safe drinking water established by EPA and APHA/AWWA.

### Strategies To Improve Dental Unit Water Quality

In 1993, CDC recommended that dental waterlines be flushed at the beginning of the clinic day to reduce the microbial load (2). However, studies have demonstrated this practice does not affect biofilm in the waterlines or reliably improve the quality of water used during dental treatment (315,338,343). Because the recommended value of  $\leq 500$  CFU/mL cannot be achieved by using this method, other strategies should be employed. Dental unit water that remains untreated or unfiltered is unlikely to meet drinking water standards (303–309). Commercial devices and procedures designed to improve the quality of water used in dental treatment are available (316); methods demonstrated to be effective include self-contained water systems combined with chemical treatment, in-line microfilters, and combinations of these treatments. Simply using source water containing  $\leq 500$  CFU/mL of bacteria (e.g., tap, distilled, or sterile water) in a self-contained water system will not eliminate bacterial contamination in treatment water if biofilms in the water system are not controlled. Removal or inactivation of dental waterline biofilms requires use of chemical germicides.

Patient material (e.g., oral microorganisms, blood, and saliva) can enter the dental water system during patient treatment (311,344). Dental devices that are connected to the dental water system and that enter the patient's mouth (e.g., handpieces, ultrasonic scalers, or air/water syringes) should be operated to discharge water and air for a minimum of 20–30 seconds after each patient (2). This procedure is intended to physically flush out patient material that might have entered

the turbine, air, or waterlines. The majority of recently manufactured dental units are engineered to prevent retraction of oral fluids, but some older dental units are equipped with antiretraction valves that require periodic maintenance. Users should consult the owner's manual or contact the manufacturer to determine whether testing or maintenance of antiretraction valves or other devices is required. Even with antiretraction valves, flushing devices for a minimum of 20–30 seconds after each patient is recommended.

### Maintenance and Monitoring of Dental Unit Water

DHCP should be trained regarding water quality, biofilm formation, water treatment methods, and appropriate maintenance protocols for water delivery systems. Water treatment and monitoring products require strict adherence to maintenance protocols, and noncompliance with treatment regimens has been associated with persistence of microbial contamination in treated systems (345). Clinical monitoring of water quality can ensure that procedures are correctly performed and that devices are working in accordance with the manufacturer's previously validated protocol.

Dentists should consult with the manufacturer of their dental unit or water delivery system to determine the best method for maintaining acceptable water quality (i.e.,  $\leq 500$  CFU/mL) and the recommended frequency of monitoring. Monitoring of dental water quality can be performed by using commercial self-contained test kits or commercial water-testing laboratories. Because methods used to treat dental water systems target the entire biofilm, no rationale exists for routine testing for such specific organisms as *Legionella* or *Pseudomonas*, except when investigating a suspected waterborne disease outbreak (244).

### Delivery of Sterile Surgical Irrigation

Sterile solutions (e.g., sterile saline or sterile water) should be used as a coolant/irrigation in the performance of oral surgical procedures where a greater opportunity exists for entry of microorganisms, exogenous and endogenous, into the vascular system and other normally sterile areas that support the oral cavity (e.g., bone or subcutaneous tissue) and increased potential exists for localized or systemic infection (see Oral Surgical Procedures). Conventional dental units cannot reliably deliver sterile water even when equipped with independent water reservoirs because the water-bearing pathway cannot be reliably sterilized. Delivery devices (e.g., bulb syringe or sterile, single-use disposable products) should be used to deliver sterile water (2,121). Oral surgery and implant handpieces, as well as ultrasonic scalers, are commercially available that bypass the dental unit to deliver sterile water or other solutions by using single-use disposable or sterilizable tubing (316).

## Boil-Water Advisories

A boil-water advisory is a public health announcement that the public should boil tap water before drinking it. When issued, the public should assume the water is unsafe to drink. Advisories can be issued after 1) failure of or substantial interruption in water treatment processes that result in increased turbidity levels or particle counts and mechanical or equipment failure; 2) positive test results for pathogens (e.g., *Cryptosporidium*, *Giardia*, or *Shigella*) in water; 3) violations of the total coliform rule or the turbidity standard of the surface water treatment rule; 4) circumstances that compromise the distribution system (e.g., watermain break) coupled with an indication of a health hazard; or 5) a natural disaster (e.g., flood, hurricane, or earthquake) (346). In recent years, increased numbers of boil-water advisories have resulted from contamination of public drinking water systems with waterborne pathogens. Most notable was the outbreak of cryptosporidiosis in Milwaukee, Wisconsin, where the municipal water system was contaminated with the protozoan parasite *Cryptosporidium parvum*. An estimated 403,000 persons became ill (347,348).

During a boil-water advisory, water should not be delivered to patients through the dental unit, ultrasonic scaler, or other dental equipment that uses the public water system. This restriction does not apply if the water source is isolated from the municipal water system (e.g., a separate water reservoir or other water treatment device cleared for marketing by FDA). Patients should rinse with bottled or distilled water until the boil-water advisory has been cancelled. During these advisory periods, tap water should not be used to dilute germicides or for hand hygiene unless the water has been brought to a rolling boil for  $\geq 1$  minute and cooled before use (346,349–351). For hand hygiene, antimicrobial products that do not require water (e.g., alcohol-based hand rubs) can be used until the boil-water notice is cancelled. If hands are visibly contaminated, bottled water and soap should be used for handwashing; if bottled water is not immediately available, an antiseptic towelette should be used (13,122).

When the advisory is cancelled, the local water utility should provide guidance for flushing of waterlines to reduce residual microbial contamination. All incoming waterlines from the public water system inside the dental office (e.g., faucets, waterlines, and dental equipment) should be flushed. No consensus exists regarding the optimal duration for flushing procedures after cancellation of the advisory; recommendations range from 1 to 5 minutes (244,346,351,352). The length of time needed can vary with the type and length of the plumbing system leading to the office. After the incoming public water system lines are flushed, dental unit waterlines should be disinfected according to the manufacturer's instructions (346).

## Special Considerations

### Dental Handpieces and Other Devices Attached to Air and Waterlines

Multiple semicritical dental devices that touch mucous membranes are attached to the air or waterlines of the dental unit. Among these devices are high- and low-speed handpieces, prophylaxis angles, ultrasonic and sonic scaling tips, air abrasion devices, and air and water syringe tips. Although no epidemiologic evidence implicates these instruments in disease transmission (353), studies of high-speed handpieces using dye expulsion have confirmed the potential for retracting oral fluids into internal compartments of the device (354–358). This determination indicates that retained patient material can be expelled intraorally during subsequent uses. Studies using laboratory models also indicate the possibility for retention of viral DNA and viable virus inside both high-speed handpieces and prophylaxis angles (356,357,359). The potential for contamination of the internal surfaces of other devices (e.g., low-speed handpieces and ultrasonic scalers), has not been studied, but restricted physical access limits their cleaning. Accordingly, any dental device connected to the dental air/water system that enters the patient's mouth should be run to discharge water, air, or a combination for a minimum of 20–30 seconds after each patient (2). This procedure is intended to help physically flush out patient material that might have entered the turbine and air and waterlines (2,356,357).

Heat methods can sterilize dental handpieces and other intraoral devices attached to air or waterlines (246,275,356,357,360). For processing any dental device that can be removed from the dental unit air or waterlines, neither surface disinfection nor immersion in chemical germicides is an acceptable method. Ethylene oxide gas cannot adequately sterilize internal components of handpieces (250,275). In clinical evaluations of high-speed handpieces, cleaning and lubrication were the most critical factors in determining performance and durability (361–363). Manufacturer's instructions for cleaning, lubrication, and sterilization should be followed closely to ensure both the effectiveness of the process and the longevity of handpieces.

Some components of dental instruments are permanently attached to dental unit waterlines and although they do not enter the patient's oral cavity, they are likely to become contaminated with oral fluids during treatment procedures. Such components (e.g., handles or dental unit attachments of saliva ejectors, high-speed air evacuators, and air/water syringes) should be covered with impervious barriers that are changed after each use. If the item becomes visibly contaminated during use, DHCP should clean and disinfect with an EPA-

registered hospital disinfectant (intermediate-level) before use on the next patient.

## Saliva Ejectors

Backflow from low-volume saliva ejectors occurs when the pressure in the patient's mouth is less than that in the evacuator. Studies have reported that backflow in low-volume suction lines can occur and microorganisms be present in the lines retracted into the patient's mouth when a seal around the saliva ejector is created (e.g., by a patient closing lips around the tip of the ejector, creating a partial vacuum) (364–366). This backflow can be a potential source of cross-contamination; occurrence is variable because the quality of the seal formed varies between patients. Furthermore, studies have demonstrated that gravity pulls fluid back toward the patient's mouth whenever a length of the suction tubing holding the tip is positioned above the patient's mouth, or during simultaneous use of other evacuation (high-volume) equipment (364–366). Although no adverse health effects associated with the saliva ejector have been reported, practitioners should be aware that in certain situations, backflow could occur when using a saliva ejector.

## Dental Radiology

When taking radiographs, the potential to cross-contaminate equipment and environmental surfaces with blood or saliva is high if aseptic technique is not practiced. Gloves should be worn when taking radiographs and handling contaminated film packets. Other PPE (e.g., mask, protective eyewear, and gowns) should be used if spattering of blood or other body fluids is likely (11,13,367). Heat-tolerant versions of intraoral radiograph accessories are available and these semicritical items (e.g., film-holding and positioning devices) should be heat-sterilized before patient use.

After exposure of the radiograph and before glove removal, the film should be dried with disposable gauze or a paper towel to remove blood or excess saliva and placed in a container (e.g., disposable cup) for transport to the developing area. Alternatively, if FDA-cleared film barrier pouches are used, the film packets should be carefully removed from the pouch to avoid contamination of the outside film packet and placed in the clean container for transport to the developing area.

Various methods have been recommended for aseptic transport of exposed films to the developing area, and for removing the outer film packet before exposing and developing the film. Other information regarding dental radiography infection control is available (260,367,368). However, care should be taken to avoid contamination of the developing equipment. Protective barriers should be used, or any surfaces that

become contaminated should be cleaned and disinfected with an EPA-registered hospital disinfectant of low- (i.e., HIV and HBV claim) to intermediate-level (i.e., tuberculocidal claim) activity. Radiography equipment (e.g., radiograph tubehead and control panel) should be protected with surface barriers that are changed after each patient. If barriers are not used, equipment that has come into contact with DHCP's gloved hands or contaminated film packets should be cleaned and then disinfected after each patient use.

Digital radiography sensors and other high-technology instruments (e.g., intraoral camera, electronic periodontal probe, occlusal analyzers, and lasers) come into contact with mucous membranes and are considered semicritical devices. They should be cleaned and ideally heat-sterilized or high-level disinfected between patients. However, these items vary by manufacturer or type of device in their ability to be sterilized or high-level disinfected. Semicritical items that cannot be reprocessed by heat sterilization or high-level disinfection should, at a minimum, be barrier protected by using an FDA-cleared barrier to reduce gross contamination during use. Use of a barrier does not always protect from contamination (369–374). One study determined that a brand of commercially available plastic barriers used to protect dental digital radiography sensors failed at a substantial rate (44%). This rate dropped to 6% when latex finger cots were used in conjunction with the plastic barrier (375). To minimize the potential for device-associated infections, after removing the barrier, the device should be cleaned and disinfected with an EPA-registered hospital disinfectant (intermediate-level) after each patient. Manufacturers should be consulted regarding appropriate barrier and disinfection/sterilization procedures for digital radiography sensors, other high-technology intraoral devices, and computer components.

## Aseptic Technique for Parenteral Medications

Safe handling of parenteral medications and fluid infusion systems is required to prevent health-care-associated infections among patients undergoing conscious sedation. Parenteral medications can be packaged in single-dose ampules, vials or prefilled syringes, usually without bacteriostatic/preservative agents, and intended for use on a single patient. Multidose vials, used for more than one patient, can have a preservative, but both types of containers of medication should be handled with aseptic techniques to prevent contamination.

Single-dose vials should be used for parenteral medications whenever possible (376,377). Single-dose vials might pose a risk for contamination if they are punctured repeatedly. The leftover contents of a single-dose vial should be discarded and

never combined with medications for use on another patient (376,377). Medication from a single-dose syringe should not be administered to multiple patients, even if the needle on the syringe is changed (378).

The overall risk for extrinsic contamination of multidose vials is probably minimal, although the consequences of contamination might result in life-threatening infection (379). If necessary to use a multidose vial, its access diaphragm should be cleansed with 70% alcohol before inserting a sterile device into the vial (380,381). A multidose vial should be discarded if sterility is compromised (380,381).

Medication vials, syringes, or supplies should not be carried in uniform or clothing pockets. If trays are used to deliver medications to individual patients, they should be cleaned between patients. To further reduce the chance of contamination, all medication vials should be restricted to a centralized medication preparation area separate from the treatment area (382).

All fluid infusion and administration sets (e.g., IV bags, tubing, and connections) are single-patient use because sterility cannot be guaranteed when an infusion or administration set is used on multiple patients. Aseptic technique should be used when preparing IV infusion and administration sets, and entry into or breaks in the tubing should be minimized (378).

### Single-Use or Disposable Devices

A single-use device, also called a disposable device, is designed to be used on one patient and then discarded, not reprocessed for use on another patient (e.g., cleaned, disinfected, or sterilized) (383). Single-use devices in dentistry are usually not heat-tolerant and cannot be reliably cleaned. Examples include syringe needles, prophylaxis cups and brushes, and plastic orthodontic brackets. Certain items (e.g., prophylaxis angles, saliva ejectors, high-volume evacuator tips, and air/water syringe tips) are commonly available in a disposable form and should be disposed of appropriately after each use. Single-use devices and items (e.g., cotton rolls, gauze, and irrigating syringes) for use during oral surgical procedures should be sterile at the time of use.

Because of the physical construction of certain devices (e.g., burs, endodontic files, and broaches) cleaning can be difficult. In addition, deterioration can occur on the cutting surfaces of some carbide/diamond burs and endodontic files during processing (384) and after repeated processing cycles, leading to potential breakage during patient treatment (385–388). These factors, coupled with the knowledge that burs and endodontic instruments exhibit signs of wear during normal use, might make it practical to consider them as single-use devices.

### Preprocedural Mouth Rinses

Antimicrobial mouth rinses used by patients before a dental procedure are intended to reduce the number of microorganisms the patient might release in the form of aerosols or spatter that subsequently can contaminate DHCP and equipment operatory surfaces. In addition, preprocedural rinsing can decrease the number of microorganisms introduced in the patient's bloodstream during invasive dental procedures (389,390).

No scientific evidence indicates that preprocedural mouth rinsing prevents clinical infections among DHCP or patients, but studies have demonstrated that a preprocedural rinse with an antimicrobial product (e.g., chlorhexidine gluconate, essential oils, or povidone-iodine) can reduce the level of oral microorganisms in aerosols and spatter generated during routine dental procedures with rotary instruments (e.g., dental handpieces or ultrasonic scalers) (391–399). Preprocedural mouth rinses can be most beneficial before a procedure that requires using a prophylaxis cup or ultrasonic scaler because rubber dams cannot be used to minimize aerosol and spatter generation and, unless the provider has an assistant, high-volume evacuation is not commonly used (173).

The science is unclear concerning the incidence and nature of bacteremias from oral procedures, the relationship of these bacteremias to disease, and the preventive benefit of antimicrobial rinses. In limited studies, no substantial benefit has been demonstrated for mouth rinsing in terms of reducing oral microorganisms in dental-induced bacteremias (400,401). However, the American Heart Association's recommendations regarding preventing bacterial endocarditis during dental procedures (402) provide limited support concerning preprocedural mouth rinsing with an antimicrobial as an adjunct for patients at risk for bacterial endocarditis. Insufficient data exist to recommend preprocedural mouth rinses to prevent clinical infections among patients or DHCP.

### Oral Surgical Procedures

The oral cavity is colonized with numerous microorganisms. Oral surgical procedures present an opportunity for entry of microorganisms (i.e., exogenous and endogenous) into the vascular system and other normally sterile areas of the oral cavity (e.g., bone or subcutaneous tissue); therefore, an increased potential exists for localized or systemic infection. Oral surgical procedures involve the incision, excision, or reflection of tissue that exposes the normally sterile areas of the oral cavity. Examples include biopsy, periodontal surgery, apical surgery, implant surgery, and surgical extractions of teeth (e.g., removal of erupted or nonerupted tooth requiring elevation of mucoperiosteal flap, removal of bone or section of tooth,

and suturing if needed) (see Hand Hygiene, PPE, Single Use or Disposable Devices, and Dental Unit Water Quality).

## Handling of Biopsy Specimens

To protect persons handling and transporting biopsy specimens, each specimen must be placed in a sturdy, leakproof container with a secure lid for transportation (13). Care should be taken when collecting the specimen to avoid contaminating the outside of the container. If the outside of the container becomes visibly contaminated, it should be cleaned and disinfected or placed in an impervious bag (2,13). The container must be labeled with the biohazard symbol during storage, transport, shipment, and disposal (13,14).

## Handling of Extracted Teeth

### Disposal

Extracted teeth that are being discarded are subject to the containerization and labeling provisions outlined by OSHA's bloodborne pathogens standard (13). OSHA considers extracted teeth to be potentially infectious material that should be disposed in medical waste containers. Extracted teeth sent to a dental laboratory for shade or size comparisons should be cleaned, surface-disinfected with an EPA-registered hospital disinfectant with intermediate-level activity (i.e., tuberculocidal claim), and transported in a manner consistent with OSHA regulations. However, extracted teeth can be returned to patients on request, at which time provisions of the standard no longer apply (14). Extracted teeth containing dental amalgam should not be placed in a medical waste container that uses incineration for final disposal. Commercial metal-recycling companies also might accept extracted teeth with metal restorations, including amalgam. State and local regulations should be consulted regarding disposal of the amalgam.

### Educational Settings

Extracted teeth are occasionally collected for use in preclinical educational training. These teeth should be cleaned of visible blood and gross debris and maintained in a hydrated state in a well-constructed closed container during transport. The container should be labeled with the biohazard symbol (13,14). Because these teeth will be autoclaved before clinical exercises or study, use of the most economical storage solution (e.g., water or saline) might be practical. Liquid chemical germicides can also be used but do not reliably disinfect both external surface and interior pulp tissue (403,404).

Before being used in an educational setting, the teeth should be heat-sterilized to allow safe handling. Microbial growth can be eliminated by using an autoclave cycle for 40 minutes (405),

but because preclinical educational exercises simulate clinical experiences, students enrolled in dental programs should still follow standard precautions. Autoclaving teeth for preclinical laboratory exercises does not appear to alter their physical properties sufficiently to compromise the learning experience (405,406). However, whether autoclave sterilization of extracted teeth affects dentinal structure to the point that the chemical and microchemical relationship between dental materials and the dentin would be affected for research purposes on dental materials is unknown (406).

Use of teeth that do not contain amalgam is preferred in educational settings because they can be safely autoclaved (403,405). Extracted teeth containing amalgam restorations should not be heat-sterilized because of the potential health hazard from mercury vaporization and exposure. If extracted teeth containing amalgam restorations are to be used, immersion in 10% formalin solution for 2 weeks should be effective in disinfecting both the internal and external structures of the teeth (403). If using formalin, manufacturer MSDS should be reviewed for occupational safety and health concerns and to ensure compliance with OSHA regulations (15).

## Dental Laboratory

Dental prostheses, appliances, and items used in their fabrication (e.g., impressions, occlusal rims, and bite registrations) are potential sources for cross-contamination and should be handled in a manner that prevents exposure of DHCP, patients, or the office environment to infectious agents. Effective communication and coordination between the laboratory and dental practice will ensure that appropriate cleaning and disinfection procedures are performed in the dental office or laboratory, materials are not damaged or distorted because of disinfectant overexposure, and effective disinfection procedures are not unnecessarily duplicated (407,408).

When a laboratory case is sent off-site, DHCP should provide written information regarding the methods (e.g., type of disinfectant and exposure time) used to clean and disinfect the material (e.g., impression, stone model, or appliance) (2,407,409). Clinical materials that are not decontaminated are subject to OSHA and U.S. Department of Transportation regulations regarding transportation and shipping of infectious materials (13,410).

Appliances and prostheses delivered to the patient should be free of contamination. Communication between the laboratory and the dental practice is also key at this stage to determine which one is responsible for the final disinfection process. If the dental laboratory staff provides the disinfection, an EPA-registered hospital disinfectant (low to intermediate) should be used, written documentation of the disinfection method

provided, and the item placed in a tamper-evident container before returning it to the dental office. If such documentation is not provided, the dental office is responsible for final disinfection procedures.

Dental prostheses or impressions brought into the laboratory can be contaminated with bacteria, viruses, and fungi (411,412). Dental prostheses, impressions, orthodontic appliances, and other prosthodontic materials (e.g., occlusal rims, temporary prostheses, bite registrations, or extracted teeth) should be thoroughly cleaned (i.e., blood and bioburden removed), disinfected with an EPA-registered hospital disinfectant with a tuberculocidal claim, and thoroughly rinsed before being handled in the in-office laboratory or sent to an off-site laboratory (2,244,249,407). The best time to clean and disinfect impressions, prostheses, or appliances is as soon as possible after removal from the patient's mouth before drying of blood or other bioburden can occur. Specific guidance regarding cleaning and disinfecting techniques for various materials is available (260,413–416). DHCP are advised to consult with manufacturers regarding the stability of specific materials during disinfection.

In the laboratory, a separate receiving and disinfecting area should be established to reduce contamination in the production area. Bringing untreated items into the laboratory increases chances for cross infection (260). If no communication has been received regarding prior cleaning and disinfection of a material, the dental laboratory staff should perform cleaning and disinfection procedures before handling. If during manipulation of a material or appliance a previously undetected area of blood or bioburden becomes apparent, cleaning and disinfection procedures should be repeated. Transfer of oral microorganisms into and onto impressions has been documented (417–419). Movement of these organisms onto dental casts has also been demonstrated (420). Certain microbes have been demonstrated to remain viable within gypsum cast materials for  $\leq 7$  days (421). Incorrect handling of contaminated impressions, prostheses, or appliances, therefore, offers an opportunity for transmission of microorganisms (260). Whether in the office or laboratory, PPE should be worn until disinfection is completed (1,2,7,10,13).

If laboratory items (e.g., burs, polishing points, rag wheels, or laboratory knives) are used on contaminated or potentially contaminated appliances, prostheses, or other material, they should be heat-sterilized, disinfected between patients, or discarded (i.e., disposable items should be used) (260,407). Heat-tolerant items used in the mouth (e.g., metal impression tray or face bow fork) should be heat-sterilized before being used on another patient (2,407). Items that do not normally contact the patient, prosthetic device, or appliance but frequently become contaminated and cannot withstand heat-sterilization (e.g., articulators, case

pan, or lathes) should be cleaned and disinfected between patients and according to the manufacturer's instructions. Pressure pots and water baths are particularly susceptible to contamination with microorganisms and should be cleaned and disinfected between patients (422). In the majority of instances, these items can be cleaned and disinfected with an EPA-registered hospital disinfectant. Environmental surfaces should be barrier-protected or cleaned and disinfected in the same manner as in the dental treatment area.

Unless waste generated in the dental laboratory (e.g., disposable trays or impression materials) falls under the category of regulated medical waste, it can be discarded with general waste. Personnel should dispose of sharp items (e.g., burs, disposable blades, and orthodontic wires) in puncture-resistant containers.

### Laser/Electrosurgery Plumes or Surgical Smoke

During surgical procedures that use a laser or electrosurgical unit, the thermal destruction of tissue creates a smoke byproduct. Laser plumes or surgical smoke represent another potential risk for DHCP (423–425). Lasers transfer electromagnetic energy into tissues, resulting in the release of a heated plume that includes particles, gases (e.g., hydrogen cyanide, benzene, and formaldehyde), tissue debris, viruses, and offensive odors. One concern is that aerosolized infectious material in the laser plume might reach the nasal mucosa of the laser operator and adjacent DHCP. Although certain viruses (e.g., varicella-zoster virus and herpes simplex virus) appear not to aerosolize efficiently (426,427), other viruses and various bacteria (e.g., human papilloma virus, HIV, coagulase-negative *Staphylococcus*, *Corynebacterium* species, and *Neisseria* species) have been detected in laser plumes (428–434). However, the presence of an infectious agent in a laser plume might not be sufficient to cause disease from airborne exposure, especially if the agent's normal mode of transmission is not airborne. No evidence indicates that HIV or HBV have been transmitted through aerosolization and inhalation (435). Although continuing studies are needed to evaluate the risk for DHCP of laser plumes and electrosurgery smoke, following NIOSH recommendations (425) and practices developed by the Association of periOperative Registered Nurses (AORN) might be practical (436). These practices include using 1) standard precautions (e.g., high-filtration surgical masks and possibly full face shields) (437); 2) central room suction units with in-line filters to collect particulate matter from minimal plumes; and 3) dedicated mechanical smoke exhaust systems with a high-efficiency filter to remove substantial amounts of laser plume particles. Local smoke evacuation systems have been recom-

mended by consensus organizations, and these systems can improve the quality of the operating field. Employers should be aware of this emerging problem and advise employees of the potential hazards of laser smoke (438). However, this concern remains unresolved in dental practice and no recommendation is provided here.

## **M. tuberculosis**

Patients infected with *M. tuberculosis* occasionally seek urgent dental treatment at outpatient dental settings. Understanding the pathogenesis of the development of TB will help DHCP determine how to manage such patients.

*M. tuberculosis* is a bacterium carried in airborne infective droplet nuclei that can be generated when persons with pulmonary or laryngeal TB sneeze, cough, speak, or sing (439). These small particles (1–5 µm) can stay suspended in the air for hours (440). Infection occurs when a susceptible person inhales droplet nuclei containing *M. tuberculosis*, which then travel to the alveoli of the lungs. Usually within 2–12 weeks after initial infection with *M. tuberculosis*, immune response prevents further spread of the TB bacteria, although they can remain alive in the lungs for years, a condition termed latent TB infection. Persons with latent TB infection usually exhibit a reactive tuberculin skin test (TST), have no symptoms of active disease, and are not infectious. However, they can develop active disease later in life if they do not receive treatment for their latent infection.

Approximately 5% of persons who have been recently infected and not treated for latent TB infection will progress from infection to active disease during the first 1–2 years after infection; another 5% will develop active disease later in life. Thus, approximately 90% of U.S. persons with latent TB infection do not progress to active TB disease. Although both latent TB infection and active TB disease are described as TB, only the person with active disease is contagious and presents a risk of transmission. Symptoms of active TB disease include a productive cough, night sweats, fatigue, malaise, fever, and unexplained weight loss. Certain immunocompromising medical conditions (e.g., HIV) increase the risk that TB infection will progress to active disease at a faster rate (441).

Overall, the risk borne by DHCP for exposure to a patient with active TB disease is probably low (20,21). Only one report exists of TB transmission in a dental office (442), and TST conversions among DHCP are also low (443,444). However, in certain cases, DHCP or the community served by the dental facility might be at relatively high risk for exposure to TB.

Surgical masks do not prevent inhalation of *M. tuberculosis* droplet nuclei, and therefore, standard precautions are not sufficient to prevent transmission of this organism. Recommen-

dations for expanded precautions to prevent transmission of *M. tuberculosis* and other organisms that can be spread by airborne, droplet, or contact routes have been detailed in other guidelines (5,11,20).

TB transmission is controlled through a hierarchy of measures, including administrative controls, environmental controls, and personal respiratory protection. The main administrative goals of a TB infection-control program are early detection of a person with active TB disease and prompt isolation from susceptible persons to reduce the risk of transmission. Although DHCP are not responsible for diagnosis and treatment of TB, they should be trained to recognize signs and symptoms to help with prompt detection. Because potential for transmission of *M. tuberculosis* exists in outpatient settings, dental practices should develop a TB control program appropriate for their level of risk (20,21).

- A community risk assessment should be conducted periodically, and TB infection-control policies for each dental setting should be based on the risk assessment. The policies should include provisions for detection and referral of patients who might have undiagnosed active TB; management of patients with active TB who require urgent dental care; and DHCP education, counseling, and TST screening.
- DHCP who have contact with patients should have a baseline TST, preferably by using a two-step test at the beginning of employment. The facility's level of TB risk will determine the need for routine follow-up TST.
- While taking patients' initial medical histories and at periodic updates, dental DHCP should routinely ask all patients whether they have a history of TB disease or symptoms indicative of TB.
- Patients with a medical history or symptoms indicative of undiagnosed active TB should be referred promptly for medical evaluation to determine possible infectiousness. Such patients should not remain in the dental-care facility any longer than required to evaluate their dental condition and arrange a referral. While in the dental health-care facility, the patient should be isolated from other patients and DHCP, wear a surgical mask when not being evaluated, or be instructed to cover their mouth and nose when coughing or sneezing.
- Elective dental treatment should be deferred until a physician confirms that a patient does not have infectious TB, or if the patient is diagnosed with active TB disease, until confirmed the patient is no longer infectious.
- If urgent dental care is provided for a patient who has, or is suspected of having active TB disease, the care should be provided in a facility (e.g., hospital) that provides airborne infection isolation (i.e., using such engineering con-

trols as TB isolation rooms, negatively pressured relative to the corridors, with air either exhausted to the outside or HEPA-filtered if recirculation is necessary). Standard surgical face masks do not protect against TB transmission; DHCP should use respiratory protection (e.g., fit-tested, disposable N-95 respirators).

- Settings that do not require use of respiratory protection because they do not treat active TB patients and do not perform cough-inducing procedures on potential active TB patients do not need to develop a written respiratory protection program.
- Any DHCP with a persistent cough (i.e., lasting >3 weeks), especially in the presence of other signs or symptoms compatible with active TB (e.g., weight loss, night sweats, fatigue, bloody sputum, anorexia, or fever), should be evaluated promptly. The DHCP should not return to the workplace until a diagnosis of TB has been excluded or the DHCP is on therapy and a physician has determined that the DHCP is noninfectious.

## Creutzfeldt-Jakob Disease and Other Prion Diseases

Creutzfeldt-Jakob disease (CJD) belongs to a group of rapidly progressive, invariably fatal, degenerative neurological disorders, transmissible spongiform encephalopathies (TSEs) that affect both humans and animals and are thought to be caused by infection with an unusual pathogen called a prion. Prions are isoforms of a normal protein, capable of self-propagation although they lack nucleic acid. Prion diseases have an incubation period of years and are usually fatal within 1 year of diagnosis.

Among humans, TSEs include CJD, Gerstmann-Straussler-Scheinker syndrome, fatal familial insomnia, kuru, and variant CJD (vCJD). Occurring in sporadic, familial, and acquired (i.e., iatrogenic) forms, CJD has an annual incidence in the United States and other countries of approximately 1 case/million population (445–448). In approximately 85% of affected patients, CJD occurs as a sporadic disease with no recognizable pattern of transmission. A smaller proportion of patients (5%–15%) experience familial CJD because of inherited mutations of the prion protein gene (448).

vCJD is distinguishable clinically and neuropathologically from classic CJD, and strong epidemiologic and laboratory evidence indicates a causal relationship with bovine spongiform encephalopathy (BSE), a progressive neurological disorder of cattle commonly known as *mad cow disease* (449–451). vCJD, was reported first in the United Kingdom in 1996 (449) and subsequently in other European countries (452). Only one case of vCJD has been reported in the United States, in an

immigrant from the United Kingdom (453). Compared with CJD patients, those with vCJD are younger (28 years versus 68 years median age at death), and have a longer duration of illness (13 months versus 4.5 months). Also, vCJD patients characteristically exhibit sensory and psychiatric symptoms that are uncommon with CJD. Another difference includes the ease with which the presence of prions is consistently demonstrated in lymphoreticular tissues (e.g., tonsil) in vCJD patients by immunohistochemistry (454).

CJD and vCJD are transmissible diseases, but not through the air or casual contact. All known cases of iatrogenic CJD have resulted from exposure to infected central nervous tissue (e.g., brain and dura mater), pituitary, or eye tissue. Studies in experimental animals have determined that other tissues have low or no detectable infectivity (243,455,456). Limited experimental studies have demonstrated that scrapie (a TSE in sheep) can be transmitted to healthy hamsters and mice by exposing oral tissues to infectious homogenate (457,458). These animal models and experimental designs might not be directly applicable to human transmission and clinical dentistry, but they indicate a theoretical risk of transmitting prion diseases through perioral exposures.

According to published reports, iatrogenic transmission of CJD has occurred in humans under three circumstances: after use of contaminated electroencephalography depth electrodes and neurosurgical equipment (459); after use of extracted pituitary hormones (460,461); and after implant of contaminated corneal (462) and dura mater grafts (463,464) from humans. The equipment-related cases occurred before the routine implementation of sterilization procedures used in health-care facilities.

Case-control studies have found no evidence that dental procedures increase the risk of iatrogenic transmission of TSEs among humans. In these studies, CJD transmission was not associated with dental procedures (e.g., root canals or extractions), with convincing evidence of prion detection in human blood, saliva, or oral tissues, or with DHCP becoming occupationally infected with CJD (465–467). In 2000, prions were not found in the dental pulps of eight patients with neuropathologically confirmed sporadic CJD by using electrophoresis and a Western blot technique (468).

Prions exhibit unusual resistance to conventional chemical and physical decontamination procedures. Considering this resistance and the invariably fatal outcome of CJD, procedures for disinfecting and sterilizing instruments potentially contaminated with the CJD prion have been controversial for years. Scientific data indicate the risk, if any, of sporadic CJD transmission during dental and oral surgical procedures is low to nil. Until additional information exists regarding the transmissibility of CJD or vCJD, special precautions in addition to

standard precautions might be indicated when treating known CJD or vCJD patients; the following list of precautions is provided for consideration without recommendation (243,249,277,469):

- Use single-use disposable items and equipment whenever possible.
- Consider items difficult to clean (e.g., endodontic files, broaches, and carbide and diamond burs) as single-use disposables and discard after one use.
- To minimize drying of tissues and body fluids on a device, keep the instrument moist until cleaned and decontaminated.
- Clean instruments thoroughly and steam-autoclave at 134°C for 18 minutes. This is the least stringent of sterilization methods offered by the World Health Organization. The complete list (469) is available at <http://www.who.int/emc-documents/tse/whocdscsraph2003c.html>.
- Do not use flash sterilization for processing instruments or devices.

Potential infectivity of oral tissues in CJD or vCJD patients is an unresolved concern. CDC maintains an active surveillance program on CJD. Additional information and resources are available at <http://www.cdc.gov/ncidod/diseases/cjd/cjd.htm>.

## Program Evaluation

The goal of a dental infection-control program is to provide a safe working environment that will reduce the risk of health-

care-associated infections among patients and occupational exposures among DHCP. Medical errors are caused by faulty systems, processes, and conditions that lead persons to make mistakes or fail to prevent errors being made by others (470). Effective program evaluation is a systematic way to ensure procedures are useful, feasible, ethical, and accurate. Program evaluation is an essential organizational practice; however, such evaluation is not practiced consistently across program areas, nor is it sufficiently well-integrated into the day-to-day management of the majority of programs (471).

A successful infection-control program depends on developing standard operating procedures, evaluating practices, routinely documenting adverse outcomes (e.g., occupational exposures to blood) and work-related illnesses in DHCP, and monitoring health-care-associated infections in patients. Strategies and tools to evaluate the infection-control program can include periodic observational assessments, checklists to document procedures, and routine review of occupational exposures to bloodborne pathogens. Evaluation offers an opportunity to improve the effectiveness of both the infection-control program and dental-practice protocols. If deficiencies or problems in the implementation of infection-control procedures are identified, further evaluation is needed to eliminate the problems. Examples of infection-control program evaluation activities are provided (Table 5).

**TABLE 5. Examples of methods for evaluating infection-control programs**

Program element	Evaluation activity
Appropriate immunization of dental health-care personnel (DHCP).	Conduct annual review of personnel records to ensure up-to-date immunizations.
Assessment of occupational exposures to infectious agents.	Report occupational exposures to infectious agents. Document the steps that occurred around the exposure and plan how such exposure can be prevented in the future.
Comprehensive postexposure management plan and medical follow-up program after occupational exposures to infectious agents.	Ensure the postexposure management plan is clear, complete, and available at all times to all DHCP. All staff should understand the plan, which should include toll-free phone numbers for access to additional information.
Adherence to hand hygiene before and after patient care.	Observe and document circumstances of appropriate or inappropriate handwashing. Review findings in a staff meeting.
Proper use of personal protective equipment to prevent occupational exposures to infectious agents.	Observe and document the use of barrier precautions and careful handling of sharps. Review findings in a staff meeting.
Routine and appropriate sterilization of instruments using a biologic monitoring system.	Monitor paper log of steam cycle and temperature strip with each sterilization load, and examine results of weekly biologic monitoring. Take appropriate action when failure of sterilization process is noted.
Evaluation and implementation of safer medical devices.	Conduct an annual review of the exposure control plan and consider new developments in safer medical devices.
Compliance of water in routine dental procedures with current drinking U.S. Environmental Protection Agency water standards (fewer than 500 CFU of heterotrophic water bacteria).	Monitor dental water quality as recommended by the equipment manufacturer, using commercial self-contained test kits, or commercial water-testing laboratories.
Proper handling and disposal of medical waste.	Observe the safe disposal of regulated and nonregulated medical waste and take preventive measures if hazardous situations occur.
Health-care-associated infections.	Assess the unscheduled return of patients after procedures and evaluate them for an infectious process. A trend might require formal evaluation.

## Infection-Control Research Considerations

Although the number of published studies concerning dental infection control has increased in recent years, questions regarding infection-control practices and their effectiveness remain unanswered. Multiple concerns were identified by the working group for this report, as well as by others during the

public comment period (Box). This list is not exhaustive and does not represent a CDC research agenda, but rather is an effort to identify certain concerns, stimulate discussion, and provide direction for determining future action by clinical, basic science, and epidemiologic investigators, as well as health and professional organizations, clinicians, and policy makers.

### BOX. Dental infection-control research considerations

#### Education and promotion

- Design strategies to communicate, to the public and providers, the risk of disease transmission in dentistry.
- Promote use of protocols for recommended postexposure management and follow-up.
- Educate and train dental health-care personnel (DHCP) to screen and evaluate safer dental devices by using tested design and performance criteria.

#### Laboratory-based research

- Develop animal models to determine the risk of transmitting organisms through inhalation of contaminated aerosols (e.g., influenza) produced from rotary dental instruments.
- Conduct studies to determine the effectiveness of gloves (i.e., material compatibility and duration of use).
- Develop devices with passive safety features to prevent percutaneous injuries.
- Study the effect of alcohol-based hand-hygiene products on retention of latex proteins and other dental allergens (e.g., methylmethacrylate, glutaraldehyde, thiurams) on the hands of DHCP after latex glove use.
- Investigate the applicability of other types of sterilization procedures (e.g., hydrogen peroxide gas plasma) in dentistry.
- Encourage manufacturers to determine optimal methods and frequency for testing dental-unit waterlines and maintaining dental-unit water-quality standards.
- Determine the potential for internal contamination of low-speed handpieces, including the motor, and other devices connected to dental air and water supplies, as well as more efficient ways to clean, lubricate, and sterilize handpieces and other devices attached to air or waterlines.
- Investigate the infectivity of oral tissues in Creutzfeldt-Jakob disease (CJD) or variant CJD patients.
- Determine the most effective methods to disinfect dental impression materials.
- Investigate the viability of pathogenic organisms on dental materials (e.g., impression materials, acrylic resin, or gypsum materials) and dental laboratory equipment.
- Determine the most effective methods for sterilization or disinfection of digital radiology equipment.
- Evaluate the effects of repetitive reprocessing cycles on burs and endodontic files.
- Investigate the potential infectivity of vapors generated from the various lasers used for oral procedures.

#### Clinical and population-based epidemiologic research and development

- Continue to characterize the epidemiology of blood contacts, particularly percutaneous injuries, and the effectiveness of prevention measures.
- Further assess the effectiveness of double gloving in preventing blood contact during routine and surgical dental procedures.
- Continue to assess the stress placed on gloves during dental procedures and the potential for developing defects during different procedures.
- Develop methods for evaluating the effectiveness and cost-effectiveness of infection-control interventions.
- Determine how infection-control guidelines affect the knowledge, attitudes, and practices of DHCP.

## Recommendations

Each recommendation is categorized on the basis of existing scientific data, theoretical rationale, and applicability. Rankings are based on the system used by CDC and the Healthcare Infection Control Practices Advisory Committee (HICPAC) to categorize recommendations:

**Category IA.** Strongly recommended for implementation and strongly supported by well-designed experimental, clinical, or epidemiologic studies.

**Category IB.** Strongly recommended for implementation and supported by experimental, clinical, or epidemiologic studies and a strong theoretical rationale.

**Category IC.** Required for implementation as mandated by federal or state regulation or standard. When IC is used, a second rating can be included to provide the basis of existing scientific data, theoretical rationale, and applicability. Because of state differences, the reader should not assume that the absence of a IC implies the absence of state regulations.

**Category II.** Suggested for implementation and supported by suggestive clinical or epidemiologic studies or a theoretical rationale.

**Unresolved issue.** No recommendation. Insufficient evidence or no consensus regarding efficacy exists.

### I. Personnel Health Elements of an Infection-Control Program

#### A. General Recommendations

1. Develop a written health program for DHCP that includes policies, procedures, and guidelines for education and training; immunizations; exposure prevention and postexposure management; medical conditions, work-related illness, and associated work restrictions; contact dermatitis and latex hypersensitivity; and maintenance of records, data management, and confidentiality (IB) (5,16–18,22).
2. Establish referral arrangements with qualified health-care professionals to ensure prompt and appropriate provision of preventive services, occupationally related medical services, and postexposure management with medical follow-up (IB, IC) (5,13,19,22).

#### B. Education and Training

1. Provide DHCP 1) on initial employment, 2) when new tasks or procedures affect the employee's occupational exposure, and 3) at a minimum, annually, with education and training regarding occupational exposure to potentially infectious agents and infection-control procedures/protocols appropriate for and spe-

cific to their assigned duties (IB, IC) (5,11,13,14,16,19,22).

2. Provide educational information appropriate in content and vocabulary to the educational level, literacy, and language of DHCP (IB, IC) (5,13).

#### C. Immunization Programs

1. Develop a written comprehensive policy regarding immunizing DHCP, including a list of all required and recommended immunizations (IB) (5,17,18).
2. Refer DHCP to a prearranged qualified health-care professional or to their own health-care professional to receive all appropriate immunizations based on the latest recommendations as well as their medical history and risk for occupational exposure (IB) (5,17).

#### D. Exposure Prevention and Postexposure Management

1. Develop a comprehensive postexposure management and medical follow-up program (IB, IC) (5,13,14,19).
  - a. Include policies and procedures for prompt reporting, evaluation, counseling, treatment, and medical follow-up of occupational exposures.
  - b. Establish mechanisms for referral to a qualified health-care professional for medical evaluation and follow-up.
  - c. Conduct a baseline TST, preferably by using a two-step test, for all DHCP who might have contact with persons with suspected or confirmed infectious TB, regardless of the risk classification of the setting (IB) (20).

#### E. Medical Conditions, Work-Related Illness, and Work Restrictions

1. Develop and have readily available to all DHCP comprehensive written policies regarding work restriction and exclusion that include a statement of authority defining who can implement such policies (IB) (5,22).
2. Develop policies for work restriction and exclusion that encourage DHCP to seek appropriate preventive and curative care and report their illnesses, medical conditions, or treatments that can render them more susceptible to opportunistic infection or exposures; do not penalize DHCP with loss of wages, benefits, or job status (IB) (5,22).

3. Develop policies and procedures for evaluation, diagnosis, and management of DHCP with suspected or known occupational contact dermatitis (IB) (32).
4. Seek definitive diagnosis by a qualified health-care professional for any DHCP with suspected latex allergy to carefully determine its specific etiology and appropriate treatment as well as work restrictions and accommodations (IB) (32).

#### E. Records Maintenance, Data Management, and Confidentiality

1. Establish and maintain confidential medical records (e.g., immunization records and documentation of tests received as a result of occupational exposure) for all DHCP (IB, IC) (5,13).
2. Ensure that the practice complies with all applicable federal, state, and local laws regarding medical recordkeeping and confidentiality (IC) (13,34).

## II. Preventing Transmission of Bloodborne Pathogens

### A. HBV Vaccination

1. Offer the HBV vaccination series to all DHCP with potential occupational exposure to blood or other potentially infectious material (IA, IC) (2,13,14,19).
2. Always follow U.S. Public Health Service/CDC recommendations for hepatitis B vaccination, serologic testing, follow-up, and booster dosing (IA, IC) (13,14,19).
3. Test DHCP for anti-HBs 1–2 months after completion of the 3-dose vaccination series (IA, IC) (14,19).
4. DHCP should complete a second 3-dose vaccine series or be evaluated to determine if they are HBsAg-positive if no antibody response occurs to the primary vaccine series (IA, IC) (14,19).
5. Retest for anti-HBs at the completion of the second vaccine series. If no response to the second 3-dose series occurs, nonresponders should be tested for HBsAg (IC) (14,19).
6. Counsel nonresponders to vaccination who are HBsAg-negative regarding their susceptibility to HBV infection and precautions to take (IA, IC) (14,19).
7. Provide employees appropriate education regarding the risks of HBV transmission and the availability of the vaccine. Employees who decline

the vaccination should sign a declination form to be kept on file with the employer (IC) (13).

### B. Preventing Exposures to Blood and OPIM

1. General recommendations
  - a. Use standard precautions (OSHA's blood-borne pathogen standard retains the term universal precautions) for all patient encounters (IA, IC) (11,13,19,53).
  - b. Consider sharp items (e.g., needles, scalers, burs, lab knives, and wires) that are contaminated with patient blood and saliva as potentially infective and establish engineering controls and work practices to prevent injuries (IB, IC) (6,13,113).
  - c. Implement a written, comprehensive program designed to minimize and manage DHCP exposures to blood and body fluids (IB, IC). (13,14,19,97).
2. Engineering and work-practice controls
  - a. Identify, evaluate, and select devices with engineered safety features at least annually and as they become available on the market (e.g., safer anesthetic syringes, blunt suture needle, retractable scalpel, or needleless IV systems) (IC) (13,97,110–112).
  - b. Place used disposable syringes and needles, scalpel blades, and other sharp items in appropriate puncture-resistant containers located as close as feasible to the area in which the items are used (IA, IC) (2,7,13,19,113,115).
  - c. Do not recap used needles by using both hands or any other technique that involves directing the point of a needle toward any part of the body. Do not bend, break, or remove needles before disposal (IA, IC) (2,7,8,13,97,113).
  - d. Use either a one-handed scoop technique or a mechanical device designed for holding the needle cap when recapping needles (e.g., between multiple injections and before removing from a nondisposable aspirating syringe) (IA, IC) (2,7,8,13,14,113).
3. Postexposure management and prophylaxis
  - a. Follow CDC recommendations after percutaneous, mucous membrane, or nonintact skin exposure to blood or other potentially infectious material (IA, IC) (13,14,19).

### III. Hand Hygiene

#### A. General Considerations

1. Perform hand hygiene with either a nonantimicrobial or antimicrobial soap and water when hands are visibly dirty or contaminated with blood or other potentially infectious material. If hands are not visibly soiled, an alcohol-based hand rub can also be used. Follow the manufacturer's instructions (IA) (123).
2. Indications for hand hygiene include
  - a. when hands are visibly soiled (IA, IC);
  - b. after barehanded touching of inanimate objects likely to be contaminated by blood, saliva, or respiratory secretions (IA, IC);
  - c. before and after treating each patient (IB);
  - d. before donning gloves (IB); and
  - e. immediately after removing gloves (IB, IC) (7–9,11,13,113,120–123,125,126,138).
3. For oral surgical procedures, perform surgical hand antisepsis before donning sterile surgeon's gloves. Follow the manufacturer's instructions by using either an antimicrobial soap and water, or soap and water followed by drying hands and application of an alcohol-based surgical hand-scrub product with persistent activity (IB) (121–123,127–133,144,145).
4. Store liquid hand-care products in either disposable closed containers or closed containers that can be washed and dried before refilling. Do not add soap or lotion to (i.e., top off) a partially empty dispenser (IA) (9,120,122,149,150).

#### B. Special Considerations for Hand Hygiene and Glove Use

1. Use hand lotions to prevent skin dryness associated with handwashing (IA) (153,154).
2. Consider the compatibility of lotion and antiseptic products and the effect of petroleum or other oil emollients on the integrity of gloves during product selection and glove use (IB) (2,14,122,155).
3. Keep fingernails short with smooth, filed edges to allow thorough cleaning and prevent glove tears (II) (122,123,156).
4. Do not wear artificial fingernails or extenders when having direct contact with patients at high risk (e.g., those in intensive care units or operating rooms) (IA) (123,157–160).
5. Use of artificial fingernails is usually not recommended (II) (157–160).

6. Do not wear hand or nail jewelry if it makes donning gloves more difficult or compromises the fit and integrity of the glove (II) (123,142,143).

### IV. PPE

#### A. Masks, Protective Eyewear, and Face Shields

1. Wear a surgical mask and eye protection with solid side shields or a face shield to protect mucous membranes of the eyes, nose, and mouth during procedures likely to generate splashing or spattering of blood or other body fluids (IB, IC) (1,2,7,8,11,13,137).
2. Change masks between patients or during patient treatment if the mask becomes wet (IB) (2).
3. Clean with soap and water, or if visibly soiled, clean and disinfect reusable facial protective equipment (e.g., clinician and patient protective eyewear or face shields) between patients (II) (2).

#### B. Protective Clothing

1. Wear protective clothing (e.g., reusable or disposable gown, laboratory coat, or uniform) that covers personal clothing and skin (e.g., forearms) likely to be soiled with blood, saliva, or OPIM (IB, IC) (7,8,11,13,137).
2. Change protective clothing if visibly soiled (134); change immediately or as soon as feasible if penetrated by blood or other potentially infectious fluids (IB, IC) (13).
3. Remove barrier protection, including gloves, mask, eyewear, and gown before departing work area (e.g., dental patient care, instrument processing, or laboratory areas) (IC) (13).

#### C. Gloves

1. Wear medical gloves when a potential exists for contacting blood, saliva, OPIM, or mucous membranes (IB, IC) (1,2,7,8,13).
2. Wear a new pair of medical gloves for each patient, remove them promptly after use, and wash hands immediately to avoid transfer of microorganisms to other patients or environments (IB) (1,7,8,123).
3. Remove gloves that are torn, cut, or punctured as soon as feasible and wash hands before regloving (IB, IC) (13,210,211).
4. Do not wash surgeon's or patient examination gloves before use or wash, disinfect, or sterilize gloves for reuse (IB, IC) (13,138,177,212,213).

5. Ensure that appropriate gloves in the correct size are readily accessible (IC) (13).
6. Use appropriate gloves (e.g., puncture- and chemical-resistant utility gloves) when cleaning instruments and performing housekeeping tasks involving contact with blood or OPIM (IB, IC) (7,13,15).
7. Consult with glove manufacturers regarding the chemical compatibility of glove material and dental materials used (II).

#### **D. Sterile Surgeon's Gloves and Double Gloving During Oral Surgical Procedures**

1. Wear sterile surgeon's gloves when performing oral surgical procedures (IB) (2,8,137).
2. No recommendation is offered regarding the effectiveness of wearing two pairs of gloves to prevent disease transmission during oral surgical procedures. The majority of studies among HCP and DHCP have demonstrated a lower frequency of inner glove perforation and visible blood on the surgeon's hands when double gloves are worn; however, the effectiveness of wearing two pairs of gloves in preventing disease transmission has not been demonstrated (Unresolved issue).

### **V. Contact Dermatitis and Latex Hypersensitivity**

#### **A. General Recommendations**

1. Educate DHCP regarding the signs, symptoms, and diagnoses of skin reactions associated with frequent hand hygiene and glove use (IB) (5,31,32).
2. Screen all patients for latex allergy (e.g., take health history and refer for medical consultation when latex allergy is suspected) (IB) (32).
3. Ensure a latex-safe environment for patients and DHCP with latex allergy (IB) (32).
4. Have emergency treatment kits with latex-free products available at all times (II) (32).

### **VI. Sterilization and Disinfection of Patient-Care Items**

#### **A. General Recommendations**

1. Use only FDA-cleared medical devices for sterilization and follow the manufacturer's instructions for correct use (IB) (248).
2. Clean and heat-sterilize critical dental instruments before each use (IA) (2,137,243,244,246,249,407).
3. Clean and heat-sterilize semicritical items before each use (IB) (2,249,260,407).
4. Allow packages to dry in the sterilizer before they are handled to avoid contamination (IB) (247).

5. Use of heat-stable semicritical alternatives is encouraged (IB) (2).
6. Reprocess heat-sensitive critical and semi-critical instruments by using FDA-cleared sterilant/high-level disinfectants or an FDA-cleared low-temperature sterilization method (e.g., ethylene oxide). Follow manufacturer's instructions for use of chemical sterilants/high-level disinfectants (IB) (243).
7. Single-use disposable instruments are acceptable alternatives if they are used only once and disposed of correctly (IB, IC) (243,383).
8. Do not use liquid chemical sterilants/high-level disinfectants for environmental surface disinfection or as holding solutions (IB, IC) (243,245).
9. Ensure that noncritical patient-care items are barrier-protected or cleaned, or if visibly soiled, cleaned and disinfected after each use with an EPA-registered hospital disinfectant. If visibly contaminated with blood, use an EPA-registered hospital disinfectant with a tuberculocidal claim (i.e., intermediate level) (IB) (2,243,244).
10. Inform DHCP of all OSHA guidelines for exposure to chemical agents used for disinfection and sterilization. Using this report, identify areas and tasks that have potential for exposure (IC) (15).

#### **B. Instrument Processing Area**

1. Designate a central processing area. Divide the instrument processing area, physically or, at a minimum, spatially, into distinct areas for 1) receiving, cleaning, and decontamination; 2) preparation and packaging; 3) sterilization; and 4) storage. Do not store instruments in an area where contaminated instruments are held or cleaned (II) (173,247,248).
2. Train DHCP to employ work practices that prevent contamination of clean areas (II).

#### **C. Receiving, Cleaning, and Decontamination Work Area**

1. Minimize handling of loose contaminated instruments during transport to the instrument processing area. Use work-practice controls (e.g., carry instruments in a covered container) to minimize exposure potential (II). Clean all visible blood and other contamination from dental instruments and devices before sterilization or disinfection procedures (IA) (243,249–252).
2. Use automated cleaning equipment (e.g., ultrasonic cleaner or washer-disinfector) to remove

debris to improve cleaning effectiveness and decrease worker exposure to blood (IB) (2,253).

3. Use work-practice controls that minimize contact with sharp instruments if manual cleaning is necessary (e.g., long-handled brush) (IC) (14).
4. Wear puncture- and chemical-resistant/heavy-duty utility gloves for instrument cleaning and decontamination procedures (IB) (7).
5. Wear appropriate PPE (e.g., mask, protective eyewear, and gown) when splashing or spraying is anticipated during cleaning (IC) (13).

#### D. Preparation and Packaging

1. Use an internal chemical indicator in each package. If the internal indicator cannot be seen from outside the package, also use an external indicator (II) (243,254,257).
2. Use a container system or wrapping compatible with the type of sterilization process used and that has received FDA clearance (IB) (243,247,256).
3. Before sterilization of critical and semicritical instruments, inspect instruments for cleanliness, then wrap or place them in containers designed to maintain sterility during storage (e.g., cassettes and organizing trays) (IA) (2,247,255,256).

#### E. Sterilization of Unwrapped Instruments

1. Clean and dry instruments before the unwrapped sterilization cycle (IB) (248).
2. Use mechanical and chemical indicators for each unwrapped sterilization cycle (i.e., place an internal chemical indicator among the instruments or items to be sterilized) (IB) (243,258).
3. Allow unwrapped instruments to dry and cool in the sterilizer before they are handled to avoid contamination and thermal injury (II) (260).
4. Semicritical instruments that will be used immediately or within a short time can be sterilized unwrapped on a tray or in a container system, provided that the instruments are handled aseptically during removal from the sterilizer and transport to the point of use (II).
5. Critical instruments intended for immediate reuse can be sterilized unwrapped if the instruments are maintained sterile during removal from the sterilizer and transport to the point of use (e.g., transported in a sterile covered container) (IB) (258).
6. Do not sterilize implantable devices unwrapped (IB) (243,247).

7. Do not store critical instruments unwrapped (IB) (248).

#### F. Sterilization Monitoring

1. Use mechanical, chemical, and biological monitors according to the manufacturer's instructions to ensure the effectiveness of the sterilization process (IB) (248,278,279).
2. Monitor each load with mechanical (e.g., time, temperature, and pressure) and chemical indicators (II) (243,248).
3. Place a chemical indicator on the inside of each package. If the internal indicator is not visible from the outside, also place an exterior chemical indicator on the package (II) (243,254,257).
4. Place items/packages correctly and loosely into the sterilizer so as not to impede penetration of the sterilant (IB) (243).
5. Do not use instrument packs if mechanical or chemical indicators indicate inadequate processing (IB) (243,247,248).
6. Monitor sterilizers at least weekly by using a biological indicator with a matching control (i.e., biological indicator and control from same lot number) (IB) (2,9,243,247,278,279).
7. Use a biological indicator for every sterilizer load that contains an implantable device. Verify results before using the implantable device, whenever possible (IB) (243,248).
8. The following are recommended in the case of a positive spore test:
  - a. Remove the sterilizer from service and review sterilization procedures (e.g., work practices and use of mechanical and chemical indicators) to determine whether operator error could be responsible (II) (8).
  - b. Retest the sterilizer by using biological, mechanical, and chemical indicators after correcting any identified procedural problems (II).
  - c. If the repeat spore test is negative, and mechanical and chemical indicators are within normal limits, put the sterilizer back in service (II) (9,243).
9. The following are recommended if the repeat spore test is positive:
  - a. Do not use the sterilizer until it has been inspected or repaired or the exact reason for the positive test has been determined (II) (9,243).

- b. Recall, to the extent possible, and reprocess all items processed since the last negative spore test (II) (9,243,283).
  - c. Before placing the sterilizer back in service, rechallenge the sterilizer with biological indicator tests in three consecutive empty chamber sterilization cycles after the cause of the sterilizer failure has been determined and corrected (II) (9,243,283).
10. Maintain sterilization records (i.e., mechanical, chemical, and biological) in compliance with state and local regulations (IB) (243).

#### G. Storage Area for Sterilized Items and Clean Dental Supplies

- 1. Implement practices on the basis of date- or event-related shelf-life for storage of wrapped, sterilized instruments and devices (IB) (243, 284).
- 2. Even for event-related packaging, at a minimum, place the date of sterilization, and if multiple sterilizers are used in the facility, the sterilizer used, on the outside of the packaging material to facilitate the retrieval of processed items in the event of a sterilization failure (IB) (243,247).
- 3. Examine wrapped packages of sterilized instruments before opening them to ensure the barrier wrap has not been compromised during storage (II) (243,284).
- 4. Reclean, repack, and resterilize any instrument package that has been compromised (II).
- 5. Store sterile items and dental supplies in covered or closed cabinets, if possible (II) (285).

### VII. Environmental Infection Control

#### A. General Recommendations

- 1. Follow the manufacturers' instructions for correct use of cleaning and EPA-registered hospital disinfecting products (IB, IC) (243–245).
- 2. Do not use liquid chemical sterilants/high-level disinfectants for disinfection of environmental surfaces (clinical contact or housekeeping) (IB, IC) (243–245).
- 3. Use PPE, as appropriate, when cleaning and disinfecting environmental surfaces. Such equipment might include gloves (e.g., puncture- and chemical-resistant utility), protective clothing (e.g., gown, jacket, or lab coat), and protective eyewear/face shield, and mask (IC) (13,15).

#### B. Clinical Contact Surfaces

- 1. Use surface barriers to protect clinical contact surfaces, particularly those that are difficult to

clean (e.g., switches on dental chairs) and change surface barriers between patients (II) (1,2,260, 288).

- 2. Clean and disinfect clinical contact surfaces that are not barrier-protected, by using an EPA-registered hospital disinfectant with a low- (i.e., HIV and HBV label claims) to intermediate-level (i.e., tuberculocidal claim) activity after each patient. Use an intermediate-level disinfectant if visibly contaminated with blood (IB) (2,243,244).

#### C. Housekeeping Surfaces

- 1. Clean housekeeping surfaces (e.g., floors, walls, and sinks) with a detergent and water or an EPA-registered hospital disinfectant/detergent on a routine basis, depending on the nature of the surface and type and degree of contamination, and as appropriate, based on the location in the facility, and when visibly soiled (IB) (243,244).
- 2. Clean mops and cloths after use and allow to dry before reuse; or use single-use, disposable mop heads or cloths (II) (243,244).
- 3. Prepare fresh cleaning or EPA-registered disinfecting solutions daily and as instructed by the manufacturer. (II) (243,244).
- 4. Clean walls, blinds, and window curtains in patient-care areas when they are visibly dusty or soiled (II) (9,244).

#### D. Spills of Blood and Body Substances

- 1. Clean spills of blood or OPIM and decontaminate surface with an EPA-registered hospital disinfectant with low- (i.e., HBV and HIV label claims) to intermediate-level (i.e., tuberculocidal claim) activity, depending on size of spill and surface porosity (IB, IC) (13,113).

#### E. Carpet and Cloth Furnishings

- 1. Avoid using carpeting and cloth-upholstered furnishings in dental operatories, laboratories, and instrument processing areas (II) (9,293–295).

#### F. Regulated Medical Waste

- 1. General Recommendations
  - a. Develop a medical waste management program. Disposal of regulated medical waste must follow federal, state, and local regulations (IC) (13,301).
  - b. Ensure that DHCP who handle and dispose of regulated medical waste are trained in appropriate handling and disposal methods

- and informed of the possible health and safety hazards (IC) (13).
2. Management of Regulated Medical Waste in Dental Health-Care Facilities
    - a. Use a color-coded or labeled container that prevents leakage (e.g., biohazard bag) to contain nonsharp regulated medical waste (IC) (13).
    - b. Place sharp items (e.g., needles, scalpel blades, orthodontic bands, broken metal instruments, and burs) in an appropriate sharps container (e.g., puncture resistant, color-coded, and leakproof). Close container immediately before removal or replacement to prevent spillage or protrusion of contents during handling, storage, transport, or shipping (IC) (2,8,13,113,115).
    - c. Pour blood, suctioned fluids or other liquid waste carefully into a drain connected to a sanitary sewer system, if local sewage discharge requirements are met and the state has declared this an acceptable method of disposal. Wear appropriate PPE while performing this task (IC) (7,9,13).

### VIII. Dental Unit Waterlines, Biofilm, and Water Quality

#### A. General Recommendations

1. Use water that meets EPA regulatory standards for drinking water (i.e.,  $\leq 500$  CFU/mL of heterotrophic water bacteria) for routine dental treatment output water (IB, IC) (341,342).
2. Consult with the dental unit manufacturer for appropriate methods and equipment to maintain the recommended quality of dental water (II) (339).
3. Follow recommendations for monitoring water quality provided by the manufacturer of the unit or waterline treatment product (II).
4. Discharge water and air for a minimum of 20–30 seconds after each patient, from any device connected to the dental water system that enters the patient's mouth (e.g., handpieces, ultrasonic scalers, and air/water syringes) (II) (2,311,344).
5. Consult with the dental unit manufacturer on the need for periodic maintenance of antiretraction mechanisms (IB) (2,311).

#### B. Boil-Water Advisories

1. The following apply while a boil-water advisory is in effect:
  - a. Do not deliver water from the public water system to the patient through the dental

- operative unit, ultrasonic scaler, or other dental equipment that uses the public water system (IB, IC) (341,342,346,349,350).
  - b. Do not use water from the public water system for dental treatment, patient rinsing, or handwashing (IB, IC) (341,342,346,349,350).
  - c. For handwashing, use antimicrobial-containing products that do not require water for use (e.g., alcohol-based hand rubs). If hands are visibly contaminated, use bottled water, if available, and soap for handwashing or an antiseptic towelette (IB, IC) (13,122).
2. The following apply when the boil-water advisory is cancelled:
    - a. Follow guidance given by the local water utility regarding adequate flushing of waterlines. If no guidance is provided, flush dental waterlines and faucets for 1–5 minutes before using for patient care (IC) (244,346,351,352).
    - b. Disinfect dental waterlines as recommended by the dental unit manufacturer (II).

### IX. Special Considerations

#### A. Dental Handpieces and Other Devices Attached to Air and Waterlines

1. Clean and heat-sterilize handpieces and other intraoral instruments that can be removed from the air and waterlines of dental units between patients (IB, IC) (2,246,275,356,357,360,407).
2. Follow the manufacturer's instructions for cleaning, lubrication, and sterilization of handpieces and other intraoral instruments that can be removed from the air and waterlines of dental units (IB) (361–363).
3. Do not surface-disinfect, use liquid chemical sterilants, or ethylene oxide on handpieces and other intraoral instruments that can be removed from the air and waterlines of dental units (IC) (2,246,250,275).
4. Do not advise patients to close their lips tightly around the tip of the saliva ejector to evacuate oral fluids (II) (364–366).

#### B. Dental Radiology

1. Wear gloves when exposing radiographs and handling contaminated film packets. Use other PPE (e.g., protective eyewear, mask, and gown) as appropriate if spattering of blood or other body fluids is likely (IA, IC) (11,13).

2. Use heat-tolerant or disposable intraoral devices whenever possible (e.g., film-holding and positioning devices). Clean and heat-sterilize heat-tolerant devices between patients. At a minimum, high-level disinfect semicritical heat-sensitive devices, according to manufacturer's instructions (IB) (243).
3. Transport and handle exposed radiographs in an aseptic manner to prevent contamination of developing equipment (II).
4. The following apply for digital radiography sensors:
  - a. Use FDA-cleared barriers (IB) (243).
  - b. Clean and heat-sterilize, or high-level disinfect, between patients, barrier-protected semicritical items. If the item cannot tolerate these procedures then, at a minimum, protect with an FDA-cleared barrier and clean and disinfect with an EPA-registered hospital disinfectant with intermediate-level (i.e., tuberculocidal claim) activity, between patients. Consult with the manufacturer for methods of disinfection and sterilization of digital radiology sensors and for protection of associated computer hardware (IB) (243).

#### C. Aseptic Technique for Parenteral Medications

1. Do not administer medication from a syringe to multiple patients, even if the needle on the syringe is changed (IA) (378).
2. Use single-dose vials for parenteral medications when possible (II) (376,377).
3. Do not combine the leftover contents of single-use vials for later use (IA) (376,377).
4. The following apply if multidose vials are used:
  - a. Cleanse the access diaphragm with 70% alcohol before inserting a device into the vial (IA) (380,381).
  - b. Use a sterile device to access a multiple-dose vial and avoid touching the access diaphragm. Both the needle and syringe used to access the multidose vial should be sterile. Do not reuse a syringe even if the needle is changed (IA) (380,381).
  - c. Keep multidose vials away from the immediate patient treatment area to prevent inadvertent contamination by spray or spatter (II).
  - d. Discard the multidose vial if sterility is compromised (IA) (380,381).

5. Use fluid infusion and administration sets (i.e., IV bags, tubings and connections) for one patient only and dispose of appropriately (IB) (378).

#### D. Single-Use (Disposable) Devices

1. Use single-use devices for one patient only and dispose of them appropriately (IC) (383).

#### E. Preprocedural Mouth Rinses

1. No recommendation is offered regarding use of preprocedural antimicrobial mouth rinses to prevent clinical infections among DHCP or patients. Although studies have demonstrated that a preprocedural antimicrobial rinse (e.g., chlorhexidine gluconate, essential oils, or povidone-iodine) can reduce the level of oral microorganisms in aerosols and spatter generated during routine dental procedures and can decrease the number of microorganisms introduced in the patient's bloodstream during invasive dental procedures (391–399), the scientific evidence is inconclusive that using these rinses prevents clinical infections among DHCP or patients (see discussion, Preprocedural Mouth Rinses) (Unresolved issue).

#### F. Oral Surgical Procedures

1. The following apply when performing oral surgical procedures:
  - a. Perform surgical hand antisepsis by using an antimicrobial product (e.g., antimicrobial soap and water, or soap and water followed by alcohol-based hand scrub with persistent activity) before donning sterile surgeon's gloves (IB) (127–132,137).
  - b. Use sterile surgeon's gloves (IB) (2,7,121,123,137).
  - c. Use sterile saline or sterile water as a coolant/irrigant when performing oral surgical procedures. Use devices specifically designed for delivering sterile irrigating fluids (e.g., bulb syringe, single-use disposable products, and sterilizable tubing) (IB) (2,121).

#### G. Handling of Biopsy Specimens

1. During transport, place biopsy specimens in a sturdy, leakproof container labeled with the biohazard symbol (IC) (2,13,14).
2. If a biopsy specimen container is visibly contaminated, clean and disinfect the outside of a

container or place it in an impervious bag labeled with the biohazard symbol, (IC) (2,13).

#### H. Handling of Extracted Teeth

1. Dispose of extracted teeth as regulated medical waste unless returned to the patient (IC) (13,14).
2. Do not dispose of extracted teeth containing amalgam in regulated medical waste intended for incineration (II).
3. Clean and place extracted teeth in a leakproof container, labeled with a biohazard symbol, and maintain hydration for transport to educational institutions or a dental laboratory (IC) (13,14).
4. Heat-sterilize teeth that do not contain amalgam before they are used for educational purposes (IB) (403,405,406).

#### I. Dental Laboratory

1. Use PPE when handling items received in the laboratory until they have been decontaminated (IA, IC) (2,7,11,13,113).
2. Before they are handled in the laboratory, clean, disinfect, and rinse all dental prostheses and prosthodontic materials (e.g., impressions, bite registrations, occlusal rims, and extracted teeth) by using an EPA-registered hospital disinfectant having at least an intermediate-level (i.e., tuberculocidal claim) activity (IB) (2,249,252,407).
3. Consult with manufacturers regarding the stability of specific materials (e.g., impression materials) relative to disinfection procedures (II).
4. Include specific information regarding disinfection techniques used (e.g., solution used and duration), when laboratory cases are sent off-site and on their return (II) (2,407,409).
5. Clean and heat-sterilize heat-tolerant items used in the mouth (e.g., metal impression trays and face-bow forks) (IB) (2,407).
6. Follow manufacturers' instructions for cleaning and sterilizing or disinfecting items that become contaminated but do not normally contact the patient (e.g., burs, polishing points, rag wheels, articulators, case pans, and lathes). If manufacturer instructions are unavailable, clean and heat-sterilize heat-tolerant items or clean and disinfect with an EPA-registered hospital disinfectant with low- (HIV, HBV effectiveness claim) to intermediate-level (tuberculocidal claim) activity, depending on the degree of contamination (II).

#### J. Laser/Electrosurgery Plumes/Surgical Smoke

1. No recommendation is offered regarding practices to reduce DHCP exposure to laser plumes/surgical smoke when using lasers in dental practice. Practices to reduce HCP exposure to laser plumes/surgical smoke have been suggested, including use of a) standard precautions (e.g., high-filtration surgical masks and possibly full face shields) (437); b) central room suction units with in-line filters to collect particulate matter from minimal plumes; and c) dedicated mechanical smoke exhaust systems with a high-efficiency filter to remove substantial amounts of laser-plume particles. The effect of the exposure (e.g., disease transmission or adverse respiratory effects) on DHCP from dental applications of lasers has not been adequately evaluated (see previous discussion, Laser/Electrosurgery Plumes or Surgical Smoke) (Unresolved issue).

#### K. *Mycobacterium tuberculosis*

1. General Recommendations
  - a. Educate all DHCP regarding the recognition of signs, symptoms, and transmission of TB (IB) (20,21).
  - b. Conduct a baseline TST, preferably by using a two-step test, for all DHCP who might have contact with persons with suspected or confirmed active TB, regardless of the risk classification of the setting (IB) (20).
  - c. Assess each patient for a history of TB as well as symptoms indicative of TB and document on the medical history form (IB) (20,21).
  - d. Follow CDC recommendations for 1) developing, maintaining, and implementing a written TB infection-control plan; 2) managing a patient with suspected or active TB; 3) completing a community risk-assessment to guide employee TSTs and follow-up; and 4) managing DHCP with TB disease (IB) (2,21).
2. The following apply for patients known or suspected to have active TB:
  - a. Evaluate the patient away from other patients and DHCP. When not being evaluated, the patient should wear a surgical mask or be instructed to cover mouth and nose when coughing or sneezing (IB) (20,21).
  - b. Defer elective dental treatment until the patient is noninfectious (IB) (20,21).

- c. Refer patients requiring urgent dental treatment to a previously identified facility with TB engineering controls and a respiratory protection program (IB) (20,21).

#### L. Creutzfeldt-Jakob Disease (CJD) and Other Prion Diseases

1. No recommendation is offered regarding use of special precautions in addition to standard precautions when treating known CJD or vCJD patients. Potential infectivity of oral tissues in CJD or vCJD patients is an unresolved issue. Scientific data indicate the risk, if any, of sporadic CJD transmission during dental and oral surgical procedures is low to nil. Until additional information exists regarding the transmissibility of CJD or vCJD during dental procedures, special precautions in addition to standard precautions might be indicated when treating known CJD or vCJD patients; a list of such precautions is provided for consideration without recommendation (see Creutzfeldt-Jakob Disease and Other Prion Diseases) (Unresolved issue).

#### M. Program Evaluation

1. Establish routine evaluation of the infection-control program, including evaluation of performance indicators, at an established frequency (II) (470-471).

## Infection-Control Internet Resources

### Advisory Committee on Immunization Practices

<http://www.cdc.gov/nip/ACIP/default.htm>

### American Dental Association

<http://www.ada.org>

### American Institute of Architects Academy of Architecture for Health

<http://www.aahaia.org>

### American Society of Heating, Refrigeration, Air-conditioning Engineers

<http://www.ashrae.org>

### Association for Professionals in Infection Control and Epidemiology, Inc.

<http://www.apic.org/resc/guidlist.cfm>

### CDC, Division of Healthcare Quality Promotion

<http://www.cdc.gov/ncidod/hip>

### CDC, Division of Oral Health, Infection Control

<http://www.cdc.gov/OralHealth/infectioncontrol/index.htm>

### CDC, *Morbidity and Mortality Weekly Report*

<http://www.cdc.gov/mmwr>

### CDC, NIOSH

<http://www.cdc.gov/niosh/homepage.html>

### CDC Recommends, Prevention Guidelines System

<http://www.phppo.cdc.gov/cdcRecommends/AdvSearchV.asp>

### EPA, Antimicrobial Chemicals

<http://www.epa.gov/oppad001/chemregindex.htm>

### FDA

<http://www.fda.gov>

### Immunization Action Coalition

<http://www.immunize.org/acip>

### Infectious Diseases Society of America

<http://www.idsociety.org/PG/toc.htm>

### OSHA, Dentistry, Bloodborne Pathogens

<http://www.osha.gov/SLTC/dentistry/index.html>

<http://www.osha.gov/SLTC/bloodborne pathogens/index.html>

### Organization for Safety and Asepsis Procedures

<http://www.osap.org>

### Society for Healthcare Epidemiology of America, Inc., Position Papers

<http://www.shea-online.org/PositionPapers.html>

### Acknowledgement

The Division of Oral Health thanks the working group as well as CDC and other federal and external reviewers for their efforts in developing and reviewing drafts of this report and acknowledges that all opinions of the reviewers might not be reflected in all of the recommendations.

### References

1. CDC. Recommended infection-control practices for dentistry. MMWR 1986;35:237-42.
2. CDC. Recommended infection-control practices for dentistry, 1993. MMWR 1993;42(No. RR-8).
3. US Census Bureau. Statistical Abstract of the United States: 2001. Washington, DC: US Census Bureau, 2001. Available at <http://www.census.gov/prod/www/statistical-abstract-02.html>.
4. Health Resources and Services Administration, Bureau of Health Professions. United States health workforce personnel factbook. Rockville, MD: US Department of Health and Human Services, Health Resources and Services Administration, 2000.
5. Bolyard EA, Tablan OC, Williams WW, Pearson ML, Shapiro CN, Deitchman SD. Hospital Infection Control Practices Advisory Committee. Guideline for infection control in health care personnel, 1998. Am J Infect Control 1998;26:289-354.
6. Greene VW. Microbiological contamination control in hospitals. 1. Perspectives. Hospitals 1969;43:78-88.
7. CDC. Perspectives in disease prevention and health promotion update: universal precautions for prevention of transmission of human immunodeficiency virus, hepatitis B virus, and other bloodborne pathogens in health-care settings. MMWR 1988;38:377-382, 387-8.

8. CDC. Guidelines for prevention of transmission of human immunodeficiency virus and hepatitis B virus to health-care and public-safety workers: a response to P.L. 100-607 The Health Omnibus Programs Extension Act of 1988. *MMWR* 1989;38(suppl No. 6S).
9. Garner JS, Favero MS. CDC guideline for handwashing and hospital environmental control, 1985. *Infect Control* 1986;7:231-43.
10. CDC. Recommendations for prevention of HIV transmission in health-care settings. *MMWR* 1987;36(suppl No. 2S).
11. Garner JS, Hospital Infection Control Practices Advisory Committee. Guideline for isolation precautions in hospitals. *Infect Control Hosp Epidemiol* 1996;17:53-80.
12. Chiarello LA, Bartley J. Prevention of blood exposure in healthcare personnel. *Seminars in Infection Control* 2001;1:30-43.
13. US Department of Labor, Occupational Safety and Health Administration. 29 CFR Part 1910.1030. Occupational exposure to bloodborne pathogens; needlesticks and other sharps injuries; final rule. *Federal Register* 2001;66:5317-25. As amended from and includes 29 CFR Part 1910.1030. Occupational exposure to bloodborne pathogens; final rule. *Federal Register* 1991;56:64174-82. Available at <http://www.osha.gov/SLTC/dentistry/index.html>.
14. US Department of Labor, Occupational Safety and Health Administration. OSHA instruction: enforcement procedures for the occupational exposure to bloodborne pathogens. Washington, DC: US Department of Labor, Occupational Safety and Health Administration, 2001; directive no. CPL 2-2.69.
15. US Department of Labor, Occupational Safety and Health Administration. 29 CFR 1910.1200. Hazard communication. *Federal Register* 1994;59:17479.
16. Gershon RR, Karkashian CD, Grosch JW, et al. Hospital safety climate and its relationship with safe work practices and workplace exposure incidents. *Am J Infect Control* 2000;28:211-21.
17. CDC. Immunization of health-care workers: recommendations of the Advisory Committee on Immunization Practices (ACIP) and the Hospital Infection Control Practices Advisory Committee (HICPAC). *MMWR* 1997;46(No. RR-18).
18. Association for Professionals in Infection Control and Epidemiology. APIC position paper: immunization. *Am J Infect Control* 1999;27:52-3.
19. CDC. Updated U.S. Public Health Service guidelines for the management of occupational exposures to HBV, HCV, and HIV and recommendations for postexposure prophylaxis. *MMWR* 2001;50(No. RR-11).
20. CDC. Guidelines for preventing the transmission of *Mycobacterium tuberculosis* in health-care facilities, 1994. *MMWR* 1994;43(No. RR-13).
21. Cleveland JL, Gooch BF, Bolyard EA, Simone PM, Mullan RJ, Marianos DW. TB infection control recommendations from the CDC, 1994: considerations for dentistry. *J Am Dent Assoc* 1995;126:593-9.
22. Herwaldt LA, Pottinger JM, Carter CD, Barr BA, Miller ED. Exposure workups. *Infect Control Hosp Epidemiol* 1997;18:850-71.
23. Nash KD. How infection control procedures are affecting dental practice today. *J Am Dent Assoc* 1992;123:67-73.
24. Berky ZT, Luciano WJ, James WD. Latex glove allergy: a survey of the US Army Dental Corps. *JAMA* 1992;268:2695-7.
25. Bubak ME, Reed CE, Fransway AF, et al. Allergic reactions to latex among health-care workers. *Mayo Clin Proc* 1992;67:1075-9.
26. Fisher AA. Allergic contact reactions in health personnel. *J Allergy Clin Immunol* 1992;90:729-38.
27. Smart ER, Macleod RI, Lawrence CM. Allergic reactions to rubber gloves in dental patients: report of three cases. *Br Dent J* 1992;172:445-7.
28. Yassin MS, Lierl MB, Fischer TJ, O'Brien K, Cross J, Steinmetz C. Latex allergy in hospital employees. *Ann Allergy* 1994;72:245-9.
29. Zaza S, Reeder JM, Charles LE, Jarvis WR. Latex sensitivity among perioperative nurses. *AORN J* 1994;60:806-12.
30. Hunt LW, Fransway AF, Reed CE, et al. An epidemic of occupational allergy to latex involving health care workers. *J Occup Environ Med* 1995;37:1204-9.
31. American Dental Association Council on Scientific Affairs. The dental team and latex hypersensitivity. *J Am Dent Assoc* 1999;130:257-64.
32. CDC. National Institute for Occupational Safety and Health. NIOSH Alert: preventing allergic reactions to natural rubber latex in the workplace. Cincinnati, OH: US Department of Health and Human Services, Public Health Service, CDC, National Institute for Occupational Safety and Health, 1997.
33. Terezhalmay GT, Molinari JA. Personal protective equipment and barrier techniques. In: Cottone JA, Terezhalmay GT, Molinari JA, eds. *Practical infection control in dentistry*. 2<sup>nd</sup> ed. Baltimore, MD: Williams & Wilkins, 1996:136-145.
34. US Department of Health and Human Services, Office of the Secretary, Office for Civil Rights. 45 CFR Parts 160 and 164. Standards for privacy of individually identifiable health information; final rule. *Federal Register* 2000;65:82462-829.
35. Occupational Safety and Health Administration. Access to medical and exposure records. Washington, DC: US Department of Labor, Occupational Safety and Health Administration, 2001. OSHA publication no. 3110.
36. Mast EE, Alter MJ. Prevention of hepatitis B virus infection among health-care workers. In: Ellis RW, ed. *Hepatitis B vaccines in clinical practice*. New York, NY: Marcel Dekker, 1993:295-307.
37. Beltrami EM, Williams IT, Shapiro CN, Chamberland ME. Risk and management of blood-borne infections in health care workers. *Clin Microbiol Rev* 2000;13:385-407.
38. Werner BG, Grady GF. Accidental hepatitis-B-surface-antigen-positive inoculations: use of e antigen to estimate infectivity. *Ann Intern Med* 1982;97:367-9.
39. Bond WW, Petersen NJ, Favero MS. Viral hepatitis B: aspects of environmental control. *Health Lab Sci* 1977;14:235-52.
40. Garibaldi RA, Hatch FE, Bisno AL, Hatch MH, Gregg MB. Nonparenteral serum hepatitis: report of an outbreak. *JAMA* 1972;220:963-6.
41. Rosenberg JL, Jones DP, Lipitz LR, Kirsner JB. Viral hepatitis: an occupational hazard to surgeons. *JAMA* 1973;223:395-400.
42. Callender ME, White YS, Williams R. Hepatitis B virus infection in medical and health care personnel. *Br Med J* 1982;284:324-6.
43. Chaudhuri AK, Follett EA. Hepatitis B virus infection in medical and health care personnel [Letter]. *Br Med J* 1982;284:1408.
44. Bond WW, Favero MS, Petersen NJ, Gravelle CR, Ebert JW, Maynard JE. Survival of hepatitis B virus after drying and storage for one week [Letter]. *Lancet* 1981;1:550-1.
45. Francis DP, Favero MS, Maynard JE. Transmission of hepatitis B virus [Review]. *Semin Liver Dis* 1981;1:27-32.
46. Favero MS, Maynard JE, Petersen NJ, et al. Hepatitis-B antigen on environmental surfaces [Letter]. *Lancet* 1973;2:1455.
47. Lauer JL, VanDrunen NA, Washburn JW, Balfour HH Jr. Transmission of hepatitis B virus in clinical laboratory areas. *J Infect Dis* 1979;140:513-6.
48. Hennekens CH. Hemodialysis-associated hepatitis: an outbreak among hospital personnel. *JAMA* 1973;225:407-8.
49. Garibaldi RA, Forrest JN, Bryan JA, Hanson BF, Dismukes WE. Hemodialysis-associated hepatitis. *JAMA* 1973;225:384-9.

50. Snyderman DR, Bryan JA, Macon EJ, Gregg MB. Hemodialysis-associated hepatitis: a report of an epidemic with further evidence on mechanisms of transmission. *Am J Epidemiol* 1976;104:563–70.
51. Shapiro CN. Occupational risk of infection with hepatitis B and hepatitis C virus. *Surg Clin North Am* 1995;75:1047–56.
52. Cleveland JL, Siew C, Lockwood SA, Gruninger SE, Gooch BF, Shapiro CN. Hepatitis B vaccination and infection among U.S. dentists, 1983–1992. *J Am Dent Assoc* 1996;127:1385–90.
53. CDC. Recommendations for preventing transmission of human immunodeficiency virus and hepatitis B virus to patients during exposure-prone invasive procedures. *MMWR* 1991;40(No. RR-8).
54. Chamberland ME. HIV transmission from health care worker to patient: what is the risk [Letter]? *Ann Intern Med* 1992;116:871–3.
55. Robert LM, Chamberland ME, Cleveland JL, et al. Investigation of patients of health care workers infected with HIV: the Centers for Disease Control and Prevention database. *Ann Intern Med* 1995;122:653–7.
56. CDC. Investigations of persons treated by HIV-infected health-care workers—United States. *MMWR* 1993;42:329–331, 337.
57. Siew C, Chang SB, Gruninger SE, Verrusio AC, Neidle EA. Self-reported percutaneous injuries in dentists: implications for HBV, HIV, transmission risk. *J Am Dent Assoc* 1992;123:36–44.
58. Ahtone J, Goodman RA. Hepatitis B and dental personnel: transmission to patients and prevention issues. *J Am Dent Assoc* 1983;106:219–22.
59. Hadler SC, Sorley DL, Acree KH, et al. An outbreak of hepatitis B in a dental practice. *Ann Intern Med* 1981;95:133–8.
60. CDC. Epidemiologic notes and reports: hepatitis B among dental patients—Indiana. *MMWR* 1985;34:73–5.
61. Levin ML, Maddrey WC, Wands JR, Mendeloff AL. Hepatitis B transmission by dentists. *JAMA* 1974;228:1139–40.
62. Rimland D, Parkin WE, Miller GB Jr, Schrack WD. Hepatitis B outbreak traced to an oral surgeon. *N Engl J Med* 1977;296:953–8.
63. Goodwin D, Fannin SL, McCracken BB. An oral surgeon-related hepatitis-B outbreak. *California Morbidity* 1976;14:1.
64. Reingold AL, Kane MA, Murphy BL, Checko P, Francis DP, Maynard JE. Transmission of hepatitis B by an oral surgeon. *J Infect Dis* 1982;145:262–8.
65. Goodman RA, Ahtone JL, Finton RJ. Hepatitis B transmission from dental personnel to patients: unfinished business. *Ann Intern Med* 1982;96:119.
66. Shaw FE Jr, Barrett CL, Hamm R, et al. Lethal outbreak of hepatitis B in a dental practice. *JAMA* 1986;255:3260–4.
67. CDC. Epidemiologic notes and reports: outbreak of hepatitis B associated with an oral surgeon—New Hampshire. *MMWR* 1987;36:132–3.
68. US Department of Labor, Occupational Safety and Health Administration. 29 CFR Part 1910.1030. Occupational exposure to bloodborne pathogens; final rule. *Federal Register* 1991;56:64004–182.
69. CDC. Hepatitis B virus: a comprehensive strategy for eliminating transmission in the United States through universal childhood vaccination: recommendations of the Immunization Practices Advisory Committee (ACIP). *MMWR* 1991;40(No. RR-13).
70. Polish LB, Gallagher M, Fields HA, Hadler SC. Delta hepatitis: molecular biology and clinical and epidemiological features. *Clin Microbiol Rev* 1993;6:211–29.
71. Alter MJ. The epidemiology of acute and chronic hepatitis C. *Clin Liver Dis* 1997;1:559–68.
72. Puro V, Petrosillo N, Ippolito G. Risk of hepatitis C seroconversion after occupational exposures in health care workers: Italian Study Group on Occupational Risk of HIV and Other Bloodborne Infections. *Am J Infect Control* 1995;23:273–7.
73. Lanphear BP, Linnemann CC Jr, Cannon CG, DeRonde MM, Pandy L, Kerley LM. Hepatitis C virus infection in healthcare workers: risk of exposure and infection. *Infect Control Hosp Epidemiol* 1994;15:745–50.
74. Mitsui T, Iwano K, Masuko K, et al. Hepatitis C virus infection in medical personnel after needlestick accident. *Hepatology* 1992;16:1109–14.
75. Sartori M, La Terra G, Aglietta M, Manzin A, Navino C, Verzetti G. Transmission of hepatitis C via blood splash into conjunctiva. *Scand J Infect Dis* 1993;25:270–1.
76. Ippolito G, Puro V, De Carli G. The risk of occupational human immunodeficiency virus in health care workers: Italian Multicenter Study, The Italian Study Group on Occupational Risk of HIV Infection. *Arch Intern Med* 1993;153:1451–8.
77. Beltrami EM, Kozak A, Williams IT, et al. Transmission of HIV and hepatitis C virus from a nursing home patient to a health care worker. *Am J Infect Control*. 2003; 31:168–75.
78. Cooper BW, Krusell A, Tilton RC, Goodwin R, Levitz RE. Seroprevalence of antibodies to hepatitis C virus in high-risk hospital personnel. *Infect Control Hosp Epidemiol* 1992;13:82–5.
79. Panlilio AL, Shapiro CN, Schable CA, et al. Serosurvey of human immunodeficiency virus, hepatitis B virus, and hepatitis C virus infection among hospital-based surgeons. Serosurvey Study Group. *J Am Coll Surg* 1995;180:16–24.
80. Polish LB, Tong MJ, Co RL, Coleman PJ, Alter MJ. Risk factors for hepatitis C virus infection among health care personnel in a community hospital. *Am J Infect Control* 1993;21:196–200.
81. Shapiro CN, Tokars JJ, Chamberland ME, American Academy of Orthopaedic Surgeons Serosurvey Study Committee. Use of the hepatitis-B vaccine and infection with hepatitis B and C among orthopaedic surgeons. *J Bone Joint Surg Am* 1996;78:1791–800.
82. Gerberding JL. Incidence and prevalence of human immunodeficiency virus, hepatitis B virus, hepatitis C virus, and cytomegalovirus among health care personnel at risk for blood exposure: final report from a longitudinal study. *J Infect Dis* 1994;170:1410–7.
83. Klein RS, Freeman K, Taylor PE, Stevens CE. Occupational risk for hepatitis C virus infection among New York City dentists. *Lancet* 1991;338:1539–42.
84. Thomas DL, Gruninger SE, Siew C, Joy ED, Quinn TC. Occupational risk of hepatitis C infections among general dentists and oral surgeons in North America. *Am J Med* 1996;100:41–5.
85. Cleveland JL, Gooch BF, Shearer BG, Lyerla RL. Risk and prevention of hepatitis C virus infection: implications for dentistry. *J Am Dent Assoc* 1999;130:641–7.
86. Gruninger SE, Siew C, Azzolin KL, Meyer DM. Update of hepatitis C infection among dental professionals [Abstract 1825]. *J Dent Res* 2001;80:264.
87. Esteban JI, Gomez J, Martell M, et al. Transmission of hepatitis C virus by a cardiac surgeon. *N Engl J Med* 1996;334:555–60.
88. Duckworth GJ, Heptonstall J, Aitken C. Transmission of hepatitis C virus from a surgeon to a patient: the Incident Control Team. *Commun Dis Public Health* 1999;2:188–92.
89. Ross RS, Viazov S, Gross T, Hofmann F, Seipp HM, Roggendorf M. Brief report: transmission of hepatitis C virus from a patient to an anesthesiology assistant to five patients. *N Engl J Med* 2000;343:1851–4.
90. Cody SH, Nainan OV, Garfein RS, et al. Hepatitis C virus transmission from an anesthesiologist to a patient. *Arch Intern Med* 2002;162:345–50.

91. Do AN, Ciesielski CA, Metler RP, Hammett TA, Li J, Fleming PL. Occupationally acquired human immunodeficiency virus (HIV) infection: national case surveillance data during 20 years of the HIV epidemic in the United States. *Infect Control Hosp Epidemiol* 2003;24:86–96.
92. Ciesielski C, Marianos D, Ou CY, et al. Transmission of human immunodeficiency virus in a dental practice. *Ann Intern Med* 1992; 116:798–805.
93. CDC. Investigations of patients who have been treated by HIV-infected health-care workers—United States. *MMWR* 1993;42: 329–31, 337.
94. Bell DM. Occupational risk of human immunodeficiency virus infection in healthcare workers: an overview. *Am J Med* 1997;102(5B):9–15.
95. Cardo DM, Culver DH, Ciesielski CA, et al, Centers for Disease Control and Prevention Needlestick Surveillance Group. A case-control study of HIV seroconversion in health care workers after percutaneous exposure. *N Engl J Med* 1997;337:1485–90.
96. Beltrami EM. The risk and prevention of occupational human immunodeficiency virus infection. *Seminars in Infection Control* 2001;1:2–18.
97. CDC. National Institute for Occupational Safety and Health. NIOSH alert: Preventing needlestick injuries in health care settings. Cincinnati, OH: US Department of Health and Human Services, Public Health Service, CDC, National Institute for Occupational Safety and Health, 1999.
98. Klein RS, Phelan JA, Freeman K, et al. Low occupational risk of human immunodeficiency virus infection among dental professionals. *N Engl J Med* 1988;318:86–90.
99. Gruninger SE, Siew C, Chang SB, et al. Human immunodeficiency virus type I: infection among dentists. *J Am Dent Assoc* 1992;123:59–64.
100. Siew C, Gruninger SE, Miaw CL, Neidle EA. Percutaneous injuries in practicing dentists: a prospective study using a 20-day diary. *J Am Dent Assoc* 1995;126:1227–34.
101. Cleveland JL, Lockwood SA, Gooch BF, et al. Percutaneous injuries in dentistry: an observational study. *J Am Dent Assoc* 1995;126:745–51.
102. Ramos-Gomez F, Ellison J, Greenspan D, Bird W, Lowe S, Gerberding JL. Accidental exposures to blood and body fluids among health care workers in dental teaching clinics: a prospective study. *J Am Dent Assoc* 1997;128:1253–61.
103. Cleveland JL, Gooch BF, Lockwood SA. Occupational blood exposure in dentistry: a decade in review. *Infect Control Hosp Epidemiol* 1997; 18:717–21.
104. Gooch BF, Siew C, Cleveland JL, Gruninger SE, Lockwood SA, Joy ED. Occupational blood exposure and HIV infection among oral and maxillofacial surgeons. *Oral Surg Oral Med Oral Pathol Oral Radiol Endod* 1998;85:128–34.
105. Gooch BF, Cardo DM, Marcus R, et al. Percutaneous exposures to HIV-infected blood among dental workers enrolled in the CDC needlestick study. *J Am Dent Assoc* 1995;126:1237–42.
106. Younai FS, Murphy DC, Kotelchuck D. Occupational exposures to blood in a dental teaching environment: results of a ten-year surveillance study. *J Dent Educ* 2001;65:436–8.
107. Carlton JE, Dodson TB, Cleveland JL, Lockwood SA. Percutaneous injuries during oral and maxillofacial surgery procedures. *J Oral Maxillofac Surg* 1997;55:553–6.
108. Harte J, Davis R, Plamondon T, Richardson B. The influence of dental unit design on percutaneous injury. *J Am Dent Assoc* 1998; 129:1725–31.
109. US Department of Labor, Occupational Health and Safety Administration. 29 CFR Part 1910. Occupational exposure to bloodborne pathogens; needlesticks and other sharps injuries, final rule. *Federal Register* 2001;66:5325.
110. CDC. Evaluation of safety devices for preventing percutaneous injuries among health-care workers during phlebotomy procedures—Minneapolis-St. Paul, New York City, and San Francisco, 1993–1995. *MMWR* 1997;46:21–5.
111. CDC. Evaluation of blunt suture needles in preventing percutaneous injuries among health-care workers during gynecologic surgical procedures—New York City, March 1993–June 1994. *MMWR* 1997; 46:25–9.
112. Mendelson MH, Lin-Chen BY, Solomon R, Bailey E, Kogan G, Goldbold J. Evaluation of a safety resheathable winged steel needle for prevention of percutaneous injuries associated with intravascular-access procedures among healthcare workers. *Infect Control Hosp Epidemiol* 2003;24:105–12.
113. CDC. Recommendations for prevention of HIV transmission in health-care settings. *MMWR* 1987;36(No. S2).
114. CDC. Guidelines for prevention of transmission of human immunodeficiency virus and hepatitis B virus to health-care and public-safety workers: a response to P.L. 100-607. The Health Omnibus Programs Extension Act of 1988. *MMWR* 1989;38(No. S6).
115. CDC. National Institute for Occupational Safety and Health. Selecting, evaluating, and using sharps disposal containers. Cincinnati, OH: US Department of Health and Human Services, Public Health Service, CDC, National Institute for Occupational Safety and Health, 1998. DHHS publication no. (NIOSH) 97-111.
116. CDC. Public Health Service statement on management of occupational exposure to human immunodeficiency virus, including considerations regarding zidovudine postexposure use. *MMWR* 1990;39 (No. RR-1).
117. CDC. Notice to readers update: provisional Public Health Service recommendations for chemoprophylaxis after occupational exposure to HIV. *MMWR* 1996;45:468–72.
118. CDC. Public Health Service guidelines for the management of health-care worker exposures to HIV and recommendations for postexposure prophylaxis. *MMWR* 1998;47(No. RR-7).
119. CDC. Recommendations for prevention and control of hepatitis C virus (HCV) infection and HCV-related chronic disease. *MMWR* 1998;47(No. RR-19).
120. Steere AC, Mallison GF. Handwashing practices for the prevention of nosocomial infections. *Ann Intern Med* 1975;83:683–90.
121. Garner JS. CDC guideline for prevention of surgical wound infections, 1985. Supersedes guideline for prevention of surgical wound infections published in 1982. (Originally published in November 1985). Revised. *Infect Control* 1986;7:193–200.
122. Larson EL. APIC guideline for hand washing and hand antisepsis in health-care settings. *Am J Infect Control* 1995;23:251–69.
123. CDC. Guideline for hand hygiene in health-care settings: recommendations of the Healthcare Infection Control Practices Advisory Committee and the HICPAC/SHEA/APIC/IDSA Hand Hygiene Task Force. *MMWR* 2002;51(No. RR-16).
124. Casewell M, Phillips I. Hands as route of transmission for *Klebsiella* species. *Br Med J* 1977;2:1315–7.
125. Larson EL, Early E, Cloonan P, Sugrue S, Parides M. An organizational climate intervention associated with increased handwashing and decreased nosocomial infections. *Behav Med* 2000;26:14–22.

126. Pittet D, Hugonnet S, Harbarth S, et al. Effectiveness of a hospital-wide programme to improve compliance with hand hygiene. *Lancet* 2000;356:1307–12.
127. Price PB. New studies in surgical bacteriology and surgical technique. *JAMA* 1938;111:1993–6.
128. Dewar NE, Gravens DL. Effectiveness of sepiisol antiseptic foam as a surgical scrub agent. *Appl Microbiol* 1973;26:544–9.
129. Lowbury EJ, Lilly HA. Disinfection of the hands of surgeons and nurses. *Br Med J* 1960;1445–50.
130. Rotter M. Hand washing and hand disinfection. In: Mayhall CG, ed. *Hospital epidemiology and infection control*. 2<sup>nd</sup> ed. Philadelphia, PA: Lippincott Williams & Wilkins, 1999:1339–55.
131. Widmer AF. Replace hand washing with use of a waterless alcohol hand rub? *Clin Infect Dis* 2000;31:136–43.
132. Larson EL, Butz AM, Gullette DL, Laughon BA. Alcohol for surgical scrubbing? *Infect Control Hosp Epidemiol* 1990;11:139–43.
133. Faoagali J, Fong J, George N, Mahoney P, O'Rourke V. Comparison of the immediate, residual, and cumulative antibacterial effects of Novaderm R,\* Novascrub R,\* Betadine Surgical Scrub, Hibiclens, and liquid soap. *Am J Infect Control* 1995;23:337–43.
134. Association of Perioperative Registered Nurses. Recommended practices for sterilization in the practice setting. In: Fogg D, Parker N, Shevlin D, eds. 2002 standards, recommended practices, and guidelines. Denver, CO: AORN, 2002:333–42.
135. US Department Of Health and Human Services, Food and Drug Administration. Tentative final monograph for healthcare antiseptic drug products; proposed rule. *Federal Register* 1994;59:31441–52.
136. Larson E. A causal link between handwashing and risk of infection? Examination of the evidence. *Infection Control*. 1988;9:28–36.
137. Mangram AJ, Horan TC, Pearson ML, Silver LC, Jarvis WR, Hospital Infection Control Practices Advisory Committee. Guideline for prevention of surgical site infection, 1999. *Infect Control Hosp Epidemiol* 1999;20:250–78.
138. Doebbeling BN, Pfaller MA, Houston AK, Wenzel RP. Removal of nosocomial pathogens from the contaminated glove. *Ann Intern Med* 1988;109:394–8.
139. Kabara JJ, Brady MB. Contamination of bar soaps under “in-use” conditions. *J Environ Pathol Toxicol Oncol* 1984;5:1–14.
140. Ojajarvi J. The importance of soap selection for routine hand hygiene in hospital. *J Hyg (Lond)* 1981;86:275–83.
141. Larson E, Leyden JJ, McGinley KJ, Grove GL, Talbot GH. Physiologic and microbiologic changes in skin related to frequent handwashing. *Infect Control* 1986;7:59–63.
142. Larson E. Handwashing: it's essential—even when you use gloves. *Am J Nurs* 1989;89:934–9.
143. Field EA, McGowan P, Pearce PK, Martin MV. Rings and watches: should they be removed prior to operative dental procedures? *J Dent* 1996;24:65–9.
144. Hobson DW, Woller W, Anderson L, Guthery E. Development and evaluation of a new alcohol-based surgical hand scrub formulation with persistent antimicrobial characteristics and brushless application. *Am J Infect Control* 1998;26:507–12.
145. Mulberry G, Snyder AT, Heilman J, Pyrek J, Stahl J. Evaluation of a waterless, scrubless chlorhexidine gluconate/ethanol surgical scrub for antimicrobial efficacy. *Am J Infect Control* 2001;29:377–82.
146. Association of Perioperative Registered Nurses. Recommended practices for surgical hand scrubs. In: Fogg D, Parker N, eds. 2003 standards, recommended practices, and guidelines. Denver, CO: AORN, Inc., 2003:277–80.
147. Larson E, Killien M. Factors influencing handwashing behavior of patient care personnel. *Am J Infect Control* 1982;10:93–9.
148. Zimakoff J, Kjelsberg AB, Larson SO, Holstein B. A multicenter questionnaire investigation of attitudes toward hand hygiene, assessed by the staff in fifteen hospitals in Denmark and Norway. *Am J Infect Control* 1992;20:58–64.
149. Grohskopf LA, Roth VR, Feikin DR, et al. *Serratia liquefaciens* bloodstream infections from contamination of epoetin alfa at a hemodialysis center. *N Engl J Med* 2001;344:1491–7.
150. Archibald LK, Corl A, Shah B, et al. *Serratia marcescens* outbreak associated with extrinsic contamination of 1% chlorxylenol soap. *Infect Control Hosp Epidemiol* 1997;18:704–9.
151. Larson EL, Norton Hughes CA, Pyrak JD, Sparks SM, Cagatay EU, Bartkus JM. Changes in bacterial flora associated with skin damage on hands of health care personnel. *Am J Infect Control* 1998;26:513–21.
152. Ojajarvi J, Mäkelä P, Rantasalo I. Failure of hand disinfection with frequent hand washing: a need for prolonged field studies. *J Hyg (Lond)* 1977;79:107–19.
153. Berndt U, Wigger-Alberti W, Gabard B, Elsner P. Efficacy of a barrier cream and its vehicle as protective measures against occupational irritant contact dermatitis. *Contact Dermatitis* 2000;42:77–80.
154. McCormick RD, Buchman TL, Maki DG. Double-blind, randomized trial of scheduled use of a novel barrier cream and an oil-containing lotion for protecting the hands of health care workers. *Am J Infect Control* 2000;28:302–10.
155. Larson E, Anderson JK, Baxendale L, Bobo L. Effects of a protective foam on scrubbing and gloving. *Am J Infect Control* 1993;21:297–301.
156. McGinley KJ, Larson EL, Leyden JJ. Composition and density of microflora in the subungual space of the hand. *J Clin Microbiol* 1988;26:950–3.
157. Pottinger J, Burns S, Manske C. Bacterial carriage by artificial versus natural nails. *Am J Infect Control* 1989;17:340–4.
158. McNeil SA, Foster CL, Hedderwick SA, Kauffman CA. Effect of hand cleansing with antimicrobial soap or alcohol-based gel on microbial colonization of artificial fingernails worn by health care workers. *Clin Infect Dis* 2001;32:367–72.
159. Rubin DM. Prosthetic fingernails in the OR: a research study. *AORN J* 1988;47:944–5.
160. Hedderwick SA, McNeil SA, Lyons MJ, Kauffman CA. Pathogenic organisms associated with artificial fingernails worn by healthcare workers. *Infect Control Hosp Epidemiol* 2000;21:505–9.
161. Passaro DJ, Waring L, Armstrong R, et al. Postoperative *Serratia marcescens* wound infections traced to an out-of-hospital source. *J Infect Dis* 1997;175:992–5.
162. Foca M, Jakob K, Whittier S, et al. Endemic *Pseudomonas aeruginosa* infection in a neonatal intensive care unit. *N Engl J Med* 2000;343:695–700.
163. Parry MF, Grant B, Yukna M, et al. Candida osteomyelitis and diskitis after spinal surgery: an outbreak that implicates artificial nail use. *Clin Infect Dis* 2001;32:352–7.
164. Moolenaar RL, Crutcher M, San Joaquin VH, et al. A prolonged outbreak of *Pseudomonas aeruginosa* in a neonatal intensive care unit: did staff fingernails play a role in disease transmission? *Infect Control Hosp Epidemiol* 2000;21:80–5.
165. Baumgardner CA, Maragos CS, Walz J, Larson E. Effects of nail polish on microbial growth of fingernails: dispelling sacred cows. *AORN J* 1993;58:84–8.

166. Wynd CA, Samstag DE, Lapp AM. Bacterial carriage on the fingernails of OR nurses. *AORN J* 1994;60:796, 799–805.
167. Lowbury EJ. Aseptic methods in the operating suite. *Lancet* 1968;1:705–9.
168. Hoffman PN, Cooke EM, McCarville MR, Emmerson AM. Microorganisms isolated from skin under wedding rings worn by hospital staff. *Br Med J* 1985;290:206–7.
169. Jacobson G, Thiele JE, McCune JH, Farrell LD. Handwashing: ring-wearing and number of microorganisms. *Nurs Res* 1985;34:186–8.
170. Trick WE, Vernon MO, Hayes RA, et al. Impact of ring wearing on hand contamination and comparison of hand hygiene agents in a hospital. *Clin Infect Dis* 2003; 36:1383–90.
171. Salisbury DM, Hutfilz P, Treen LM, Bollin GE, Gautam S. The effect of rings on microbial load of health care workers' hands. *Am J Infect Control* 1997;25:24–7.
172. Cochran MA, Miller CH, Sheldrake MS. The efficacy of the rubber dam as a barrier to the spread of microorganisms during dental treatment. *J Am Dent Assoc* 1989;119:141–4.
173. Miller CH, Palenik DJ. Aseptic techniques [Chapter 10]. In: Miller CH, Palenik DJ, eds. *Infection control and management of hazardous materials for the dental team*. 2<sup>nd</sup> ed. St. Louis, MO: Mosby, 1998.
174. CDC. National Institute for Occupational Safety and Health. TB respiratory protection program in health care facilities: administrator's guide. Cincinnati, OH: US Department of Health and Human Services, Public Health Service, CDC, National Institute for Occupational Safety and Health, 1999. DHHS publication no. (NIOSH) 99-143.
175. US Department of Labor, Occupational Safety and Health Administration. OSHA 29 CFR 1910.139. Respiratory protection for *M. tuberculosis*. Federal Register 1998;49:442–9.
176. CDC. National Institute for Occupational Safety and Health. NIOSH guide to the selection and use of particulate respirators certified under 42 CFR 84. Cincinnati, OH: US Department of Health and Human Services, Public Health Service, CDC, National Institute for Occupational Safety and Health, 1996. DHHS publication no. (NIOSH) 96-101.
177. DeGroot-Kosolcharoen J, Jones JM. Permeability of latex and vinyl gloves to water and blood. *Am J Infect Control* 1989;17:196–201.
178. Korniewicz DM, Laughon BE, Butz A, Larson E. Integrity of vinyl and latex procedure gloves. *Nurs Res* 1989;38:144–6.
179. Olsen RJ, Lynch P, Coyle MB, Cummings J, Bokete T, Stamm WE. Examination gloves as barriers to hand contamination in clinical practice. *JAMA* 1993;270:350–3.
180. Murray CA, Burke FJ, McHugh S. An assessment of the incidence of punctures in latex and non-latex dental examination gloves in routine clinical practice. *Br Dent J* 2001;190:377–80.
181. Burke FJ, Baggett FJ, Lomax AM. Assessment of the risk of glove puncture during oral surgery procedures. *Oral Surg Oral Med Oral Pathol Oral Radiol Endod* 1996;82:18–21.
182. Burke FJ, Wilson NH. The incidence of undiagnosed punctures in non-sterile gloves. *Br Dent J* 1990;168:67–71.
183. Nikawa H, Hamada T, Tamamoto M, Abekura H. Perforation and proteinaceous contamination of dental gloves during prosthodontic treatments. *Int J Prosthodont* 1994;7:559–66.
184. Nikawa H, Hamada T, Tamamoto M, Abekura H, Murata H. Perforation of dental gloves during prosthodontic treatments as assessed by the conductivity and water inflation tests. *Int J Prosthodont* 1996;9:362–6.
185. Avery CM, Hjort A, Walsh S, Johnson PA. Glove perforation during surgical extraction of wisdom teeth. *Oral Surg Oral Med Oral Pathol Oral Radiol Endod* 1998;86:23–5.
186. Otis LL, Cottone JA. Prevalence of perforations in disposable latex gloves during routine dental treatment. *J Am Dent Assoc* 1989; 118:321–4.
187. Kotilainen HR, Brinker JP, Avato JL, Gantz NM. Latex and vinyl examination gloves. Quality control procedures and implications for health care workers. *Arch Intern Med* 1989;149:2749–53.
188. Food and Drug Administration. Glove powder report. Rockville, MD: US Department of Health and Human Services, Food and Drug Administration, 1997. Available at <http://www.fda.gov/cdrh/glvpwd.html>.
189. Morgan DJ, Adams D. Permeability studies on protective gloves used in dental practice. *Br Dent J* 1989;166:11–3.
190. Albin MS, Bunegin L, Duke ES, Ritter RR, Page CP. Anatomy of a defective barrier: sequential glove leak detection in a surgical and dental environment. *Crit Care Med* 1992;20:170–84.
191. Merchant VA, Molinari JA, Pickett T. Microbial penetration of gloves following usage in routine dental procedures. *Am J Dent* 1992;5:95–6.
192. Pitten FA, Herdemann G, Kramer A. The integrity of latex gloves in clinical dental practice. *Infection* 2000;28:388–92.
193. Jamal A, Wilkinson S. The mechanical and microbiological integrity of surgical gloves. *ANZ J Surg* 2003;73:140–3.
194. Korniewicz DM, El-Masri MM, Broyles JM, Martin CD, O'Connell KP. A laboratory-based study to assess the performance of surgical gloves. *AORN J* 2003;77:772–9.
195. Schwimmer A, Massoumi M, Barr CE. Efficacy of double gloving to prevent inner glove perforation during outpatient oral surgical procedures. *J Am Dent Assoc* 1994;125:196–8.
196. Patton LL, Campbell TL, Evers SP. Prevalence of glove perforations during double-gloving for dental procedures. *Gen Dent* 1995;43:22–6.
197. Gerberding JL, Littell C, Tarkington A, Brown A, Schecter WP. Risk of exposure of surgical personnel to patients' blood during surgery at San Francisco General Hospital. *N Engl J Med* 1990;322:1788–93.
198. Klein RC, Party E, Gershey EL. Virus penetration of examination gloves. *Biotechniques* 1990;9:196–9.
199. Mellstrom GA, Lindberg M, Boman A. Permeation and destructive effects of disinfectants on protective gloves. *Contact Dermatitis* 1992;26:163–70.
200. Jordan SL, Stowers ME, Trawick EG, Theis AB. Glutaraldehyde permeation: choosing the proper glove. *Am J Infect Control* 1996;24:67–9.
201. Cappuccio WR, Lees PS, Breyse PN, Margolick JB. Evaluation of integrity of gloves used in a flow cytometry laboratory. *Infect Control Hosp Epidemiol* 1997;18:423–5.
202. Monticello MV, Gaber DJ. Glove resistance to permeation by a 7.5% hydrogen peroxide sterilizing and disinfecting solution. *Am J Infect Control* 1999;27:364–6.
203. Baumann MA, Rath B, Fischer JH, Iffland R. The permeability of dental procedure and examination gloves by an alcohol based disinfectant. *Dent Mater* 2000;16:139–44.
204. Ready MA, Schuster GS, Wilson JT, Hanes CM. Effects of dental medicaments on examination glove permeability. *J Prosthet Dent* 1989;61:499–503.
205. Richards JM, Sydiskis RJ, Davidson WM, Josell SD, Lavine DS. Permeability of latex gloves after contact with dental materials. *Am J Orthod Dentofacial Orthop* 1993;104:224–9.

206. Andersson T, Bruze M, Bjorkner B. In vivo testing of the protection of gloves against acrylates in dentin-bonding systems on patients with known contact allergy to acrylates. *Contact Dermatitis* 1999;41:254–9.
207. Reitz CD, Clark NP. The setting of vinyl polysiloxane and condensation silicone putties when mixed with gloved hands. *J Am Dent Assoc* 1988;116:371–5.
208. Kahn RL, Donovan TE, Chee WW. Interaction of gloves and rubber dam with a poly (vinyl siloxane) impression material: a screening test. *Int J Prosthodont* 1989;2:342–6.
209. Matis BA, Valadez D, Valadez E. The effect of the use of dental gloves on mixing vinyl polysiloxane putties. *J Prosthodont* 1997;6:189–92.
210. Wright JG, McGeer AJ, Chyatte D, Ransohoff DF. Mechanisms of glove tears and sharp injuries among surgical personnel. *JAMA* 1991;266:1668–71.
211. Dodds RD, Guy PJ, Peacock AM, Duffy SR, Barker SG, Thomas MH. Surgical glove perforation. *Br J Surg* 1988;75:966–8.
212. Adams D, Bagg J, Limaye M, Parsons K, Absi EG. A clinical evaluation of glove washing and re-use in dental practice. *J Hosp Infect* 1992;20:153–62.
213. Martin MV, Dunn HM, Field EA, et al. A physical and microbiological evaluation of the re-use of non-sterile gloves. *Br Dent J* 1988;165:321–4.
214. US Department of Health and Human Services, Food and Drug Administration. 21 CFR Part 800. Medical devices; patient examination and surgeon's gloves. Adulteration, final rule. *Federal Register* 1990;55:51254–8.
215. Giglio JA, Roland RW, Laskin DM, Grenevicki L. The use of sterile versus nonsterile gloves during out-patient exodontia. *Quintessence Int* 1993;24:543–5.
216. Cheung LK, Chow LK, Tsang MH, Tung LK. An evaluation of complications following dental extractions using either sterile or clean gloves. *Int J Oral Maxillofac Surg* 2001;30:550–4.
217. Gani JS, Anseline PF, Bissett RL. Efficacy of double versus single gloving in protecting the operating team. *Aust N Z J Surg* 1990;60:171–5.
218. Short LJ, Bell DM. Risk of occupational infection with blood-borne pathogens in operating and delivery room settings. *Am J Infect Control* 1993;21:343–50.
219. Tokars JJ, Culver DH, Mendelson MH, et al. Skin and mucous membrane contacts with blood during surgical procedures: risk and prevention. *Infect Control Hosp Epidemiol* 1995;16:703–11.
220. Tanner J, Parkinson H. Double gloving to reduce surgical cross-infection (Cochrane Review). *The Cochrane Library* 2003;(Issue 2):1–32.
221. Webb JM, Pentlow BD. Double gloving and surgical technique. *Ann R Coll Surg Engl* 1993;75:291–2.
222. Watts D, Tassler PL, Dellon AL. The effect of double gloving on cutaneous sensibility, skin compliance and suture identification. *Contemp Surg* 1994;44:289–92.
223. Wilson SJ, Sellu D, Uy A, Jaffer MA. Subjective effects of double gloves on surgical performance. *Ann R Coll Surg Engl* 1996;78:20–2.
224. Food and Drug Administration. Guidance for industry and FDA: medical glove guidance manual [Draft guidance]. Rockville, MD: US Department of Health and Human Services, Food and Drug Administration, 1999. Available at [http://www.fda.gov/cdrh/dsma/135.html#\\_Toc458914315](http://www.fda.gov/cdrh/dsma/135.html#_Toc458914315).
225. Dillard SF, Hefflin B, Kaczmarek RG, Petsonk EL, Gross TP. Health effects associated with medical glove use. *AORN J* 2002;76:88–96.
226. Hamann CP, Turjanmaa K, Rietschel R, et al. Natural rubber latex hypersensitivity: incidence and prevalence of type I allergy in the dental professional. *J Am Dent Assoc* 1998;129:43–54.
227. Siew C, Hamann C, Gruninger SE, Rodgers P, Sullivan KM. 2003. Type I Latex Allergic Reactions among Dental Professionals, 1996–2001. *Journal of Dental Research*, 82 (Special Issue): #1718.
228. Saary MJ, Kanani A, Alghadeer H, Holness DL, Tarlo SM. Changes in rates of natural rubber latex sensitivity among dental school students and staff members after changes in latex gloves. *J Allergy Clin Immunol* 2002;109:131–5.
229. Hunt LW, Kelkar P, Reed CE, Yunginger JW. Management of occupational allergy to natural rubber latex in a medical center: the importance of quantitative latex allergen measurement and objective follow-up. *J Allergy Clin Immunol* 2002; 110(suppl 2):S96–106.
230. Turjanmaa K, Kanto M, Kautiainen H, Reunala T, Palosuo T. Long-term outcome of 160 adult patients with natural rubber latex allergy. *J Allergy Clin Immunol* 2002; 110(suppl 2):S70–4.
231. Heilman DK, Jones RT, Swanson MC, Yunginger JW. A prospective, controlled study showing that rubber gloves are the major contributor to latex aeroallergen levels in the operating room. *J Allergy Clin Immunol* 1996;98:325–30.
232. Baur X, Jager D. Airborne antigens from latex gloves. *Lancet* 1990; 335:912.
233. Turjanmaa K, Reunala T, Alenius H, Brummer-Korvenkontio H, Palosuo T. Allergens in latex surgical gloves and glove powder. *Lancet* 1990;336:1588.
234. Baur X, Chen Z, Allmers H. Can a threshold limit value for natural rubber latex airborne allergens be defined? *J Allergy Clin Immunol* 1998;101:24–7.
235. Trape M, Schenck P, Warren A. Latex gloves use and symptoms in health care workers 1 year after implementation of a policy restricting the use of powdered gloves. *Am J Infect Control* 2000;28:352–8.
236. Allmers H, Brehler R, Chen Z, Raulf-Heimsoth M, Fels H, Baur X. Reduction of latex aeroallergens and latex-specific IgE antibodies in sensitized workers after removal of powdered natural rubber latex gloves in a hospital. *Allergy Clin Immunol* 1998;102:841–6.
237. Tarlo SM, Sussman G, Contala A, Swanson MC. Control of airborne latex by use of powder-free latex gloves. *J Allergy Clin Immunol* 1994;93:985–9.
238. Swanson MC, Bubak ME, Hunt LW, Yunginger JW, Warner MA, Reed CE. Quantification of occupational latex aeroallergens in a medical center. *J Allergy Clin Immunol* 1994;94:445–551.
239. Hermes CB, Spackman GK, Dodge WW, Salazar A. Effect of powder-free latex examination glove use on airborne powder levels in a dental school clinic. *J Dent Educ* 1999;63:814–20.
240. Miller CH. Infection control strategies for the dental office [Chapter 29]. In: Ciancio SG, ed. *ADA guide to dental therapeutics*. 2<sup>nd</sup> ed. Chicago, IL: ADA Publishing, 2000:543–58.
241. Primeau MN, Adkinson NF Jr, Hamilton RG. Natural rubber pharmaceutical vial closures release latex allergens that produce skin reactions. *J Allergy Clin Immunol* 2001;107:958–62.
242. Spaulding EH. Chemical disinfection of medical and surgical materials [Chapter 32]. In: Lawrence CA, Block SS, eds. *Disinfection, sterilization and preservation*. Philadelphia, PA: Lea & Febiger, 1968: 517–31.
243. CDC. Guideline for disinfection and sterilization in healthcare facilities: recommendations of CDC and the Healthcare Infection Control Practices Advisory Committee (HICPAC). *MMWR* (in press).
244. CDC. Guidelines for environmental infection control in health-care facilities: recommendations of CDC and the Healthcare Infection Control Practices Advisory Committee (HICPAC). *MMWR* 2003;52(No. RR-10).

245. US Environmental Protection Agency. 40 CFR Parts 152, 156, and 158. Exemption of certain pesticide substances from federal insecticide, fungicide, and rodenticide act requirements. Amended 1996. Federal Register 1996;61:8876–9.
246. Food and Drug Administration. Dental handpiece sterilization [Letter]. Rockville, MD: US Department of Health and Human Services, Food and Drug Administration, 1992.
247. Association for the Advancement of Medical Instrumentation, American National Standards Institute. Steam sterilization and sterility assurance in health care facilities. ANSI/AAMI ST46-2002. Arlington, VA: Association for the Advancement of Medical Instrumentation, 2002.
248. Association for the Advancement of Medical Instrumentation, American National Standards Institute. Steam sterilization and sterility assurance using table-top sterilizers in office-based, ambulatory-care medical, surgical, and dental facilities. ANSI/AAMI ST40-1998. Arlington, VA: Association for the Advancement of Medical Instrumentation, 1998.
249. Favero MS, Bond WW. Chemical disinfection of medical and surgical material [Chapter 43]. In: Block SS, ed. Disinfection, sterilization and preservation. 5<sup>th</sup> ed. Philadelphia, PA: Lippincott Williams & Wilkins, 2001:881–917.
250. Parker HH 4<sup>th</sup>, Johnson RB. Effectiveness of ethylene oxide for sterilization of dental handpieces. J Dent 1995;23:113–5.
251. Alfa MJ, Olson N, Degagne P, Hizon R. New low temperature sterilization technologies: microbicidal activity and clinical efficacy [Chapter 9]. In: Rutala WA, ed. Disinfection, sterilization, and antisepsis in health-care. Champlain, NY: Polyscience Publications, 1998:67–78.
252. Rutala WA, Weber DJ. Clinical effectiveness of low-temperature sterilization technologies. Infect Control Hosp Epidemiol 1998;19:798–804.
253. Miller CH, Tan CM, Beiswanger MA, Gaines DJ, Setcos JC, Palenik CJ. Cleaning dental instruments: measuring the effectiveness of an instrument washer/disinfector. Am J Dent 2000;13:39–43.
254. Association for the Advancement of Medical Instrumentation. Chemical indicators—guidance for the selection, use, and interpretation of results. AAMI Technical Information Report No. 25. Arlington, VA: Association for the Advancement of Medical Instrumentation, 1999.
255. Ninemeier J. Central service technical manual. 5<sup>th</sup> ed. Chicago, IL: International Association of Healthcare Central Service Materiel Management, 1998.
256. Rutala WA, Weber DJ. Choosing a sterilization wrap for surgical packs. Infection Control Today 2000;4:64,70.
257. Association for the Advancement of Medical Instrumentation, American National Standards Institute. Good hospital practice: steam sterilization and sterility assurance. ANSI/AAMI ST46-1993. Arlington, VA: Association for the Advancement of Medical Instrumentation, 1993.
258. Association for the Advancement of Medical Instrumentation, American National Standards Institute. Flash sterilization: steam sterilization of patient care items for immediate use. ANSI/AAMI ST37-1996. Arlington, VA: Association for the Advancement of Medical Instrumentation, 1996.
259. Association for the Advancement of Medical Instrumentation, American National Standards Institute. Ethylene oxide sterilization in health care facilities: safety and effectiveness. ANSI/AAMI ST41-1999. Arlington, VA: Association for the Advancement of Medical Instrumentation, 1999.
260. Miller CH, Palenik CJ. Sterilization, disinfection, and asepsis in dentistry [Chapter 53]. In: Block SS, ed. 5<sup>th</sup> ed. Disinfection, sterilization, and preservation. Philadelphia, PA: Lippincott Williams & Wilkins, 2001:1049–68.
261. Joslyn LJ. Sterilization by heat [Chapter 36]. In: Block SS, ed. 5<sup>th</sup> ed. Disinfection, sterilization, and preservation. Philadelphia, PA: Lippincott Williams & Wilkins, 2001:695–728.
262. Rutala WA, Weber DJ, Chappell KJ. Patient injury from flash-sterilized instruments. Infect Control Hosp Epidemiol 1999;20:458.
263. Bond WW. Biological indicators for a liquid chemical sterilizer: a solution to the instrument reprocessing problem? Infect Control Hosp Epidemiol 1993;14:309–12.
264. Stingeni L, Lapomarda V, Lisi P. Occupational hand dermatitis in hospital environments. Contact Dermatitis 1995;33:172–6.
265. Ashdown BC, Stricof DD, May ML, Sherman SJ, Carmody RF. Hydrogen peroxide poisoning causing brain infarction: neuroimaging findings. Am J Roentgenol 1998;170:1653–5.
266. Ballantyne B. Toxicology of glutaraldehyde: review of studies and human health effects. Danbury, CT: Union Carbide, 1995.
267. CDC. National Institute for Occupational Safety and Health. Glutaraldehyde: occupational hazards in hospitals. Cincinnati, OH: US Department of Health and Human Services, Public Health Service, CDC, National Institute for Occupational Safety and Health, 2001. DHHS publication no. (NIOSH) 2001-115.
268. CDC. Epidemiologic notes and reports: symptoms of irritation associated with exposure to glutaraldehyde—Colorado. MMWR 1987;36:190–1.
269. Lehman PA, Franz TJ, Guin JD. Penetration of glutaraldehyde through glove material: tactylon versus natural rubber latex. Contact Dermatitis 1994;30:176–7.
270. Hamann CP, Rodgers PA, Sullivan K. Allergic contact dermatitis in dental professionals: effective diagnosis and treatment. J Am Dent Assoc 2003;134:185–94.
271. Association for the Advancement of Medical Instrumentation, American National Standards Institute. Safe use and handling of glutaraldehyde-based products in health care facilities. ANSI/AAMI ST58-1996. Arlington, VA: Association for the Advancement of Medical Instrumentation, 1996.
272. Fisher AA. Ethylene oxide dermatitis. Cutis 1984;34:20, 22, 24.
273. Jay WM, Swift TR, Hull DS. Possible relationship of ethylene oxide exposure to cataract formation. Am J Ophthalmol 1982;93:727–32.
274. US Department of Labor, Occupational Safety and Health Administration. Review of the ethylene oxide standard. Federal Register 2000;65:35127–8.
275. Pratt LH, Smith DG, Thornton RH, Simmons JB, Depta BB, Johnson RB. The effectiveness of two sterilization methods when different precleaning techniques are employed. J Dent 1999;27:247–8.
276. US Department of Health and Human Services, Food and Drug Administration. 21 CFR Part 872.6730. Dental devices; endodontic dry heat sterilizer; final rule. Federal Register 1997;62:2903.
277. Favero MS. Current issues in hospital hygiene and sterilization technology. J Infect Control (Asia Pacific Edition) 1998;1:8–10.
278. Greene WW. Control of sterilization process [Chapter 22]. In: Russell AD, Hugo WB, Ayliffe GA, eds. Principles and practice of disinfection, preservation, and sterilization. Oxford, England: Blackwell Scientific Publications, 1992:605–24.

279. Favero MS. Developing indicators for sterilization [Chapter 13]. In: Rutala W, ed. *Disinfection, sterilization, and antisepsis in health care*. Washington, DC: Association for Professionals in Infection Control and Epidemiology, Inc., 1998:119–32.
280. Maki DG, Hassemer CA. Flash sterilization: carefully measured haste. *Infect Control* 1987;8:307–10.
281. Andres MT, Tejerina JM, Fierro JF. Reliability of biologic indicators in a mail-return sterilization-monitoring service: a review of 3 years. *Quintessence Int* 1995;26:865–70.
282. Miller CH, Sheldrake MA. The ability of biological indicators to detect sterilization failures. *Am J Dent* 1994;7:95–7.
283. Association of Operating Room Nurses. *AORN standards and recommended practices for perioperative nursing*. Denver, CO: AORN, 1987.
284. Mayworm D. Sterile shelf life and expiration dating. *J Hosp Supply Process Distrib* 1984;2:32–5.
285. Cardo DM, Sehulster LM. Central sterile supply [Chapter 65]. In: Mayhall CG, ed. *Hospital Epidemiology and Infection Control*. 2<sup>nd</sup> ed. Philadelphia, PA: Lippincott Williams & Wilkins, 1999:1023–30.
286. Maki DG, Alvarado CJ, Hassemer CA, Zilz MA. Relation of the inanimate hospital environment to endemic nosocomial infection. *N Engl J Med* 1982;307:1562–6.
287. Danforth D, Nicolle LE, Hume K, Alfieri N, Sims H. Nosocomial infections on nursing units with floors cleaned with a disinfectant compared with detergent. *J Hosp Infect* 1987;10:229–35.
288. Crawford JJ. *Clinical asepsis in dentistry*. Mesquite, TX: Oral Medicine Press, 1987.
289. Food and Drug Administration. *Design control guidance for medical device manufacturers*. Rockville, MD: US Department of Health and Human Services, Food and Drug Administration, 1997.
290. Fauerbach LL, Janelle JW. Practical applications in infection control [Chapter 45]. In: Block SS, ed. 5<sup>th</sup> ed. *Disinfection, sterilization, and preservation*. Philadelphia, PA: Lippincott Williams & Wilkins, 2001:935–44.
291. Martin LS, McDougal JS, Loskoski SL. Disinfection and inactivation of the human T lymphotropic virus type III/lymphadenopathy-associated virus. *J Infect Dis* 1985;152:400–3.
292. Bloomfield SF, Smith-Burchnell CA, Dalglish AG. Evaluation of hypochlorite-releasing disinfectants against the human immunodeficiency virus (HIV). *J Hosp Infect* 1990;15:273–8.
293. Gerson SL, Parker P, Jacobs MR, Creger R, Lazarus HM. Aspergillosis due to carpet contamination. *Infect Control Hosp Epidemiol* 1994;15:221–3.
294. Suzuki A, Namba Y, Matsuura M, Horisawa A. Bacterial contamination of floors and other surfaces in operating rooms: a five-year survey. *J Hyg (Lond)* 1984;93:559–66.
295. Skoutelis AT, Westenfelder GO, Beckerdite M, Phair JP. Hospital carpeting and epidemiology of *Clostridium difficile*. *Am J Infect Control* 1994;22:212–7.
296. Rutala WA, Odette RL, Samsa GP. Management of infectious waste by US hospitals. *JAMA* 1989;262:1635–40.
297. CDC. Perspectives in disease prevention and health promotion. Summary of the Agency for Toxic Substances and Disease Registry report to Congress: the public health implications of medical waste. *MMWR* 1990; 39:822–4.
298. Palenik CJ. Managing regulated waste in dental environments. *J Contemp Dent Pract* 2003;4:76.
299. Rutala WA, Mayhall CG. Medical waste. *Infect Control Hosp Epidemiol* 1992;13:38–48.
300. Greene R, State and Territorial Association on Alternate Treatment Technologies. *Technical assistance manual: state regulatory oversight of medical waste treatment technologies*. 2<sup>nd</sup> ed. Washington, DC: US Environmental Protection Agency, 1994. Available at <http://www.epa.gov/epaoswer/other/medical/mwpdfs/ta/1.pdf>.
301. US Environmental Protection Agency. 40 CFR Part 60. Standards of performance for new stationary sources and emission guidelines for existing sources: hospital/medical/infectious waste incinerators; final rule. *Federal Register* 1997;62:48347–91.
302. Slade JS, Pike EB, Eglin RP, Colbourne JS, Kurtz JB. The survival of human immunodeficiency virus in water, sewage, and sea water. *Water Sci Tech* 1989;21:55–9.
303. Walker JT, Bradshaw DJ, Bennett AM, Fulford MR, Martin MV, Marsh PD. Microbial biofilm formation and contamination of dental-unit water systems in general dental practice. *Appl Environ Microbiol* 2000;66:3363–7.
304. Schulze-Robbecke R, Feldmann C, Fischeder R, Janning B, Exner M, Wahl G. Dental units: an environmental study of sources of potentially pathogenic mycobacteria. *Tuber Lung Dis* 1995;76:318–23.
305. Barbeau J, Tanguay R, Faucher E, et al. Multiparametric analysis of waterline contamination in dental units. *Appl Environ Microbiol* 1996;62:3954–9.
306. Atlas RM, Williams JF, Huntington MK. *Legionella* contamination of dental-unit waters. *Appl Environ Microbiol* 1995;61:1208–13.
307. Kelstrup J, Funder-Nielsen T, Theilade J. Microbial aggregate contamination of water lines in dental equipment and its control. *Acta Pathol Microbiol Scand [B]* 1977;85:177–83.
308. Challacombe SJ, Fernandes LL. Detecting *Legionella pneumophila* in water systems: a comparison of various dental units. *J Am Dent Assoc* 1995;126:603–8.
309. Mayo JA, Oertling KM, Andrieu SC. Bacterial biofilm: a source of contamination in dental air-water syringes. *Clin Prev Dent* 1990;12:13–20.
310. Scheid RC, Kim CK, Bright JS, Whitely MS, Rosen S. Reduction of microbes in handpieces by flushing before use. *J Am Dent Assoc* 1982;105:658–60.
311. Bagga BS, Murphy RA, Anderson AW, Punwani I. Contamination of dental unit cooling water with oral microorganisms and its prevention. *J Am Dent Assoc* 1984;109:712–6.
312. Martin MV. The significance of the bacterial contamination of dental unit water systems. *Br Dent J* 1987;163:152–4.
313. Pankhurst CL, Philpott-Howard JN, Hewitt JH, Casewell MW. The efficacy of chlorination and filtration in the control and eradication of *Legionella* from dental chair water systems. *J Hosp Infect* 1990;16:9–18.
314. Mills SE, Lauderdale PW, Mayhew RB. Reduction of microbial contamination in dental units with povidone-iodine 10%. *J Am Dent Assoc* 1986;113:280–4.
315. Williams JF, Johnston AM, Johnson B, Huntington MK, Mackenzie CD. Microbial contamination of dental unit waterlines: prevalence, intensity and microbiological characteristics. *J Am Dent Assoc* 1993;124:59–65.
316. Mills SE. The dental unit waterline controversy: defusing the myths, defining the solutions. *J Am Dent Assoc* 2000;131:1427–41.
317. Jones F, Bartlett CL. Infections associated with whirlpools and spas. *Soc Appl Bacteriol Symp Ser* 1985;14:61S–6S.
318. Hollyoak V, Allison D, Summers J. *Pseudomonas aeruginosa* wound infection associated with a nursing home's whirlpool bath. *Commun Dis Rep CDR Rev* 1995;5:R100–2.

319. Begg N, O'Mahony M, Penny P, Richardson EA, Basavaraj DS. *Mycobacterium chelonae* associated with a hospital hydrotherapy pool. *Community Med* 1986;8:348–50.
320. Laussucq S, Baltch AL, Smith RP, et al. Nosocomial *Mycobacterium fortuitum* colonization from a contaminated ice machine. *Am Rev Respir Dis* 1988;138:891–4.
321. Struelens MJ, Rost F, Deplano A, et al. *Pseudomonas aeruginosa* and *Enterobacteriaceae* bacteremia after biliary endoscopy: an outbreak investigation using DNA macrorestriction analysis. *Am J Med* 1993;95:489–98.
322. Kuritsky JN, Bullen MG, Broome CV, Silcox VA, Good RC, Wallace RJ Jr. Sternal wound infections and endocarditis due to organisms of the *Mycobacterium fortuitum* complex. *Ann Intern Med* 1983;98:938–9.
323. Bolan G, Reingold AL, Carson LA, et al. Infections with *Mycobacterium chelonae* in patients receiving dialysis and using processed hemodialyzers. *J Infect Dis* 1985;152:1013–9.
324. Lessing MP, Walker MM. Fatal pulmonary infection due to *Mycobacterium fortuitum*. *J Clin Pathol* 1993;46:271–2.
325. Arnow PM, Chou T, Weil D, Shapiro EN, Kretzschmar C. Nosocomial Legionnaires' disease caused by aerosolized tap water from respiratory devices. *J Infect Dis* 1982;146:460–7.
326. Breiman RF, Fields BS, Sanden GN, Volmer L, Meier A, Spika JS. Association of shower use with Legionnaires' disease: possible role of amoebae. *JAMA* 1990;263:2924–6.
327. Garbe PL, Davis BJ, Weisfeld JS, et al. Nosocomial Legionnaires' disease: epidemiologic demonstration of cooling towers as a source. *JAMA* 1985;254:521–4.
328. Fallon RJ, Rowbotham TJ. Microbiological investigations into an outbreak of Pontiac fever due to *Legionella micdadei* associated with use of a whirlpool. *J Clin Pathol* 1990;43:479–83.
329. Rose CS, Martyny JW, Newman LS, et al. "Lifeguard lung": endemic granulomatous pneumonitis in an indoor swimming pool. *Am J Public Health* 1998;88:1795–1800.
330. CDC. Epidemiologic notes and reports: Legionnaires' disease outbreak associated with a grocery store mist machine—Louisiana, 1989. *MMWR* 1990;39:108–10.
331. Jacobs RL, Thorner RE, Holcomb JR, Schwietz LA, Jacobs FO. Hypersensitivity pneumonitis caused by *Cladosporium* in an enclosed hot-tub area. *Ann Intern Med* 1986;105:204–6.
332. Clark A. Bacterial colonization of dental units and the nasal flora of dental personnel. *Proc Roy Soc Med* 1974;67:1269–70.
333. Fotos PG, Westfall HN, Snyder IS, Miller RW, Mutchler BM. Prevalence of *Legionella*-specific IgG and IgM antibody in a dental clinic population. *J Dent Res* 1985;64:1382–5.
334. Reinthaler FF, Mascher F, Stunzner D. Serological examinations for antibodies against *Legionella* species in dental personnel. *J Dent Res* 1988;67:942–3.
335. Putnins EE, Di Giovanni D, Bhullar AS. Dental unit waterline contamination and its possible implications during periodontal surgery. *J Periodontol* 2001;72:393–400.
336. United States Pharmacopeial Convention. Sterile water for irrigation. In: United States Pharmacopeial Convention. United States pharmacopeia and national formulary. USP 24–NF 19. Rockville, MD: United States Pharmacopeial Convention, 1997:1753.
337. Milton DK, Wypij D, Kriebel D, Walters MD, Hammond SK, Evans JS. Endotoxin exposure-response in a fiberglass manufacturing facility. *Am J Ind Med* 1996;29:3–13.
338. Santiago JI. Microbial contamination of dental unit waterlines: short and long term effects of flushing. *Gen Dent* 1994;42:528–35.
339. Shearer BG. Biofilm and the dental office. *J Am Dent Assoc* 1996;127:181–9.
340. Association for the Advancement of Medical Instrumentation, American National Standards Institute. Hemodialysis systems. ANSI/AAMI RD5-1992. Arlington, VA: Association for the Advancement of Medical Instrumentation, 1993.
341. US Environmental Protection Agency. National primary drinking water regulations, 1999: list of contaminants. Washington DC: US Environmental Protection Agency, 1999. Available at <http://www.epa.gov/safewater/mcl.html>.
342. American Public Health Association, American Water Works Association, Water Environment Foundation. In: Eaton AD, Clesceri LS, Greenberg AE, eds. Standard methods for the examination of water and wastewater. Washington, DC: American Public Health Association, 1999.
343. Williams HN, Johnson A, Kelley JI, et al. Bacterial contamination of the water supply in newly installed dental units. *Quintessence Int* 1995;26:331–7.
344. Scheid RC, Rosen S, Beck FM. Reduction of CFUs in high-speed handpiece water lines over time. *Clin Prev Dent* 1990;12:9–12.
345. Williams HN, Kelley J, Folino D, Williams GC, Hawley CL, Sibiski J. Assessing microbial contamination in clean water dental units and compliance with disinfection protocol. *J Am Dent Assoc* 1994;125:1205–11.
346. CDC, Working Group on Waterborne Cryptosporidiosis. *Cryptosporidium and water: a public health handbook*. Atlanta, GA: US Department of Health and Human Services, Public Health Service, CDC, 1997.
347. MacKenzie WR, Hoxie NJ, Proctor ME, et al. A massive outbreak in Milwaukee of cryptosporidium infection transmitted through the public water supply. *N Engl J Med* 1994;331:161–7.
348. Kaminski JC. *Cryptosporidium* and the public water supply. *N Engl J Med* 1994;331:1529–30.
349. CDC. Assessing the public health threat associated with waterborne cryptosporidiosis: report of a workshop. *MMWR* 1995;44(No. RR-6).
350. CDC. Surveillance for waterborne-disease outbreaks—United States, 1993–1994. *MMWR* 1996;45(No. SS-1).
351. Office of Water, US Environmental Protection Agency. Lead and copper rule: summary of revisions. EPA 815–R–99–020. Washington DC: US Environmental Protection Agency, 2000.
352. US Environmental Protection Agency. 65 CFR Parts 141 and 142. National primary drinking water regulations for lead and copper, final rule. *Federal Register* 2000;1949–2015.
353. Gooch B, Marianos D, Ciesielski C, et al. Lack of evidence for patient-to-patient transmission of HIV in a dental practice. *J Am Dent Assoc* 1993;124:38–44.
354. Crawford JJ, Broderius C. Control of cross-infection risks in the dental operatory: prevention of water retraction by bur cooling spray systems. *J Am Dent Assoc* 1988;116:685–7.
355. Mills SE, Kuehne JC, Bradley DV Jr. Bacteriological analysis of high-speed handpiece turbines. *J Am Dent Assoc* 1993;124:59–62.
356. Lewis DL, Arens M, Appleton SS, et al. Cross-contamination potential with dental equipment. *Lancet* 1992;340:1252–4.
357. Lewis DL, Boe RK. Cross-infection risks associated with current procedures for using high-speed dental handpieces. *J Clin Microbiol* 1992;30:401–6.

358. Checchi L, Montebugnoli L, Samaritani S. Contamination of the turbine air chamber: a risk of cross infection. *J Clin Periodontol* 1998;25:607–11.
359. Epstein JB, Rea G, Sibau L, Sherlock CH, Le ND. Assessing viral retention and elimination in rotary dental instruments. *J Am Dent Assoc* 1995;126:87–92.
360. Kolstad RA. How well does the chemiclave sterilize handpieces? *J Am Dent Assoc* 1998;129:985–91.
361. Kuehne JS, Cohen ME, Monroe SB. Performance and durability of autoclavable high-speed dental handpieces. NDRI-PR 92-03. Bethesda, MD: Naval Dental Research Institute, 1992.
362. Andersen HK, Fiehn NE, Larsen T. Effect of steam sterilization inside the turbine chambers of dental turbines. *Oral Surg Oral Med Oral Pathol Oral Radiol Endod* 1999;87:184–8.
363. Leonard DL, Charlton DG. Performance of high-speed dental handpieces subjected to simulated clinical use and sterilization. *J Am Dent Assoc* 1999;130:1301–11.
364. Barbeau J, ten Bokum L, Gauthier C, Prevost AP. Cross-contamination potential of saliva ejectors used in dentistry. *J Hosp Infect* 1998;40:303–11.
365. Mann GL, Campbell TL, Crawford JJ. Backflow in low-volume suction lines: the impact of pressure changes. *J Am Dent Assoc* 1996;127:611–5.
366. Watson CM, Whitehouse RL. Possibility of cross-contamination between dental patients by means of the saliva ejector. *J Am Dent Assoc* 1993;124:77–80.
367. Glass BJ, Terezhalmay GT. Infection control in dental radiology [Chapter 15]. In: Cottone JA, Terezhalmay GT, Molinari JA, eds. *Practical infection control in dentistry*. 2<sup>nd</sup> ed. Baltimore, MD: Williams & Wilkins, 1996:229–38.
368. Haring JI, Jansen L. Infection control and the dental radiographer. In: Haring JI, Jansen L, eds. *Dental radiography: principles and techniques*. Philadelphia, PA: WB Saunders Co., 2000:194–204.
369. Hignett M, Claman P. High rates of perforation are found in endovaginal ultrasound probe covers before and after oocyte retrieval for in vitro fertilization-embryo transfer. *J Assist Reprod Genet* 1995;12:606–9.
370. Fritz S, Hust MH, Ochs C, Gratwohl I, Staiger M, Braun B. Use of a latex cover sheath for transesophageal echocardiography (TEE) instead of regular disinfection of the echoscope? *Clin Cardiol* 1993;16:737–40.
371. Milki AA, Fisch JD. Vaginal ultrasound probe cover leakage: implications for patient care. *Fertil Steril* 1998;69:409–11.
372. Storment JM, Monga M, Blanco JD. Ineffectiveness of latex condoms in preventing contamination of the transvaginal ultrasound transducer head. *South Med J* 1997;90:206–8.
373. Amis S, Ruddy M, Kibbler CC, Economides DL, MacLean AB. Assessment of condoms as probe covers for transvaginal sonography. *J Clin Ultrasound* 2000;28:295–8.
374. Rooks VJ, Yancey MK, Elg SA, Brueske L. Comparison of probe sheaths for endovaginal sonography. *Obstet Gynecol* 1996;87:27–9.
375. Hokett SD, Honey JR, Ruiz F, Baisden MK, Hoen MM. Assessing the effectiveness of direct digital radiography barrier sheaths and finger cots. *J Am Dent Assoc* 2000;131:463–7.
376. ASHP Council on Professional Affairs. ASHP guidelines on quality assurance for pharmacy-prepared sterile products. *Am J Health Syst Pharm* 2000;57:1150–69.
377. Green KA, Mustachi B, Schoer K, Moro D, Blend R, McGeer A. Gadolinium-based MR contrast media: potential for growth of microbial contaminants when single vials are used for multiple patients. *Am J Roentgenol* 1995;165:669–71.
378. American Society of Anesthesiologists. *Recommendations for infection control for the practice of anesthesiology*. 2nd ed. Park Ridge, IL: American Society of Anesthesiologists, 1999.
379. Henry B, Plante-Jenkins C, Ostrowska K. An outbreak of *Serratia marcescens* associated with the anesthetic agent propofol. *Am J Infect Control* 2001;29:312–5.
380. Plott RT, Wagner RF Jr, Tyring SK. Iatrogenic contamination of multidose vials in simulated use. A reassessment of current patient injection technique. *Arch Dermatol* 1990;126:1441–4.
381. Arrington ME, Gabbert KC, Mazgaj PW, Wolf MT. Multidose vial contamination in anesthesia. *AANA J* 1990;58:462–6.
382. CDC. *Recommendations for preventing transmission of infections among chronic hemodialysis patients*. MMWR 2001;50(No. RR-5).
383. Food and Drug Administration. *Labeling recommendations for single-use devices reprocessed by third parties and hospitals; final guidance for industry and FDA*. Rockville, MD: US Department of Health and Human Services, Food and Drug Administration, 2001.
384. Villasenor A, Hill SD, Seale NS. Comparison of two ultrasonic cleaning units for deterioration of cutting edges and debris removal on dental burs. *Pediatr Dent* 1992;14:326–30.
385. Rapisarda E, Bonaccorso A, Tripi TR, Condorelli GG. Effect of sterilization on the cutting efficiency of rotary nickel-titanium endodontic files. *Oral Surg Oral Med Oral Pathol Oral Radiol Endod* 1999;88:343–7.
386. Filho IB, Esberard RM, Leonardo R, del Rio CE. Microscopic evaluation of three endodontic files pre- and postinstrumentation. *J Endodontics* 1998;24:461–4.
387. Silvaggio J, Hicks ML. Effect of heat sterilization on the torsional properties of rotary nickel-titanium endodontic files. *J Endodontics* 1997;23:731–4.
388. Kazemi RB, Stenman E, Spangberg LS. The endodontic file is a disposable instrument. *J Endodontics* 1995;21:451–5.
389. Dajani AS, Bisno AL, Chung KJ, et al. Prevention of bacterial endocarditis: recommendations by the American Heart Association. *JAMA* 1990;264:2919–22.
390. Pallasch TJ, Slots J. Antibiotic prophylaxis and the medically compromised patient. *Periodontology* 2000 1996;10:107–38.
391. Litsky BY, Mascis JD, Litsky W. Use of an antimicrobial mouthwash to minimize the bacterial aerosol contamination generated by the high-speed drill. *Oral Surg Oral Med Oral Pathol* 1970;29:25–30.
392. Mohammed CI, Monserrate V. Preoperative oral rinsing as a means of reducing air contamination during use of air turbine handpieces. *Oral Surg Oral Med Oral Pathol* 1970;29:291–4.
393. Wyler D, Miller RL, Micik RE. Efficacy of self-administered preoperative oral hygiene procedures in reducing the concentration of bacteria in aerosols generated during dental procedures. *J Dent Res* 1971;50:509.
394. Muir KE, Ross PW, MacPhee IT, Holbrook WP, Kowolik MJ. Reduction of microbial contamination from ultrasonic scalers. *Br Dent J* 1978;145:76–8.
395. Fine DH, Mendieta C, Barnett ML, et al. Efficacy of preprocedural rinsing with an antiseptic in reducing viable bacteria in dental aerosols. *J Periodontol* 1992;63:821–4.
396. Fine DH, Furgang D, Korik I, Olshan A, Barnett ML, Vincent JW. Reduction of viable bacteria in dental aerosols by preprocedural rinsing with an antiseptic mouthrinse. *Am J Dent* 1993;6:219–21.

397. Fine DH, Yip J, Furgang D, Barnett ML, Olshan AM, Vincent J. Reducing bacteria in dental aerosols: pre-procedural use of an antiseptic mouth rinse. *J Am Dent Assoc* 1993;124:56–8.
398. Logothetis DD, Martinez-Welles JM. Reducing bacterial aerosol contamination with a chlorhexidine gluconate pre-rinse. *J Am Dent Assoc* 1995;126:1634–9.
399. Klyn SL, Cummings DE, Richardson BW, Davis RD. Reduction of bacteria-containing spray produced during ultrasonic scaling. *Gen Dent* 2001;49:648–52.
400. Brown AR, Papasian CJ, Shultz P, Theisen FC, Shultz RE. Bacteremia and intraoral suture removal: can an antimicrobial rinse help? *J Am Dent Assoc* 1998;129:1455–61.
401. Lockhart PB. An analysis of bacteremias during dental extractions. A double-blind, placebo-controlled study of chlorhexidine. *Arch Intern Med* 1996;156:513–20.
402. Dajani AS, Bisno AL, Chung KJ, et al. Prevention of bacterial endocarditis: recommendations by the American Heart Association. *JAMA* 1997;277:1794–1801.
403. Tate WH, White RR. Disinfection of human teeth for educational purposes. *J Dent Educ* 1991;55:583–5.
404. Pantera EA Jr, Zambon JJ, Shih-Levine M. Indirect immunofluorescence for the detection of *Bacteroides* species in human dental pulp. *J Endodontics* 1988;14:218–23.
405. Pantera EA Jr, Schuster GS. Sterilization of extracted human teeth. *J Dent Educ* 1990;54:283–5.
406. Parsell DE, Stewart BM, Barker JR, Nick TG, Karns L, Johnson RB. The effect of steam sterilization on the physical properties and perceived cutting characteristics of extracted teeth. *J Dent Educ* 1998;62:260–3.
407. American Dental Association's Council on Scientific Affairs and Council on Dental Practice. Infection control recommendations for the dental office and the dental laboratory. *J Am Dent Assoc* 1996;127:672–80.
408. Dental Laboratory Relationship Working Group, Organization for Safety and Asepsis Procedures (OSAP). Laboratory asepsis position paper. Annapolis, MD: OSAP Foundation, 1998. Available at <http://www.osap.org/issues/pages/position/LAB.pdf>.
409. Kugel G, Perry RD, Ferrari M, Lalicata P. Disinfection and communication practices: a survey of U. S. dental laboratories. *J Am Dent Assoc* 2000;131:786–92.
410. US Department of Transportation. 49 CFR 173.196 infectious substances (etiologic agents) 173.197 regulated medical waste. Available at [http://www.access.gpo.gov/nara/cfr/waisidx\\_02/49cfr173\\_02.html](http://www.access.gpo.gov/nara/cfr/waisidx_02/49cfr173_02.html).
411. Chau VB, Saunders TR, Pimsler M, Elfring DR. In-depth disinfection of acrylic resins. *J Prosthet Dent* 1995;74:309–13.
412. Powell GL, Runnells RD, Saxon BA, Whisenant BK. The presence and identification of organisms transmitted to dental laboratories. *J Prosthet Dent* 1990;64:235–7.
413. Giblin J, Podesta R, White J. Dimensional stability of impression materials immersed in an iodophor disinfectant. *Int J Prosthodont* 1990;3:72–7.
414. Plummer KD, Wakefield CW. Practical infection control in dental laboratories. *Gen Dent* 1994;42:545–8.
415. Merchant VA. Infection control in the dental laboratory equipment [Chapter 16]. In: Cottone JA, Terezhlamy GT, Molinari JA, eds. *Practical infection control in dentistry*. 2<sup>nd</sup> ed. Baltimore, MD: Williams & Wilkins, 1996:239–54.
416. Molinari J. Dental. In: Association for Professionals in Infection Control and Epidemiology, Inc. (APIC). *APIC text of infection control and epidemiology*. Washington, DC: Association for Professionals in Infection Control and Epidemiology, Inc, 2002.
417. Sofou A, Larsen T, Fiehn NE, Owall B. Contamination level of alginate impressions arriving at a dental laboratory. *Clin Oral Invest* 2002;6:161–5.
418. McNeill MR, Coulter WA, Hussey DL. Disinfection of irreversible hydrocolloid impressions: a comparative study. *Int J Prosthodont* 1992;5:563–7.
419. Gerhardt DE, Sydiskis RJ. Impression materials and virus. *J Am Dent Assoc* 1991;122:51–4.
420. Leung RL, Schonfeld SE. Gypsum casts as a potential source of microbial cross-contamination. *J Prosthet Dent* 1983;49:210–1.
421. Huizing KL, Palenik CJ, Setcos JC, Sheldrake MA, Miller, CH. Method of evaluating the antimicrobial abilities of disinfectant-containing gypsum products. *QDT Yearbook* 1994;17:172–6.
422. Verran J, Kossar S, McCord JF. Microbiological study of selected risk areas in dental technology laboratories. *J Dent* 1996;24:77–80.
423. CDC. National Institute for Occupational Safety and Health. NIOSH Health Hazard Evaluation and Technical Assistance Report. Cincinnati, OH: US Department of Health and Human Services, Public Health Service, CDC, National Institute for Occupational Safety and Health, 1988. HETA 85-136-1932.
424. CDC. National Institute for Occupational Safety and Health. NIOSH Health Hazard Evaluation and Technical Assistance Report. Cincinnati, OH: US Department of Health and Human Services, Public Health Service, CDC, National Institute for Occupational Safety and Health, 1990. HETA 88-101-2008.
425. CDC. National Institute for Occupational Safety and Health. Control of smoke from laser/electric surgical procedures. Cincinnati, OH: US Department of Health and Human Services, Public Health Service, CDC, National Institute for Occupational Safety and Health, 1996. DHHS publication no. (NIOSH) 96-128.
426. Taravella MJ, Weinberg A, Blackburn P, May M. Do intact viral particles survive excimer laser ablation? *Arch Ophthalmol* 1997;115:1028–30.
427. Hagen KB, Kettering JD, Aprecio RM, Beltran F, Maloney RK. Lack of virus transmission by the excimer laser plume. *Am J Ophthalmol* 1997;124:206–11.
428. Kunachak S, Sithisarn P, Kulapaditharom B. Are laryngeal papilloma virus-infected cells viable in the plume derived from a continuous mode carbon dioxide laser, and are they infectious? A preliminary report on one laser mode. *J Laryng Otol* 1996;110:1031–3.
429. Hughes PS, Hughes AP. Absence of human papillomavirus DNA in the plume of erbium: YAG laser-treated warts. *J Am Acad Dermatol* 1998;38:426–8.
430. Garden JM, O'Banion MK, Shelnitz LS, et al. Papillomavirus in the vapor of carbon dioxide laser-treated verrucae. *JAMA* 1988;259:1199–1202.
431. Sawchuk WS, Weber PJ, Lowry DR, Dzubow LM. Infectious papillomavirus in the vapor of warts treated with carbon dioxide laser or electrocoagulation: detection and protection. *J Am Acad Dermatol* 1989;21:41–9.
432. Baggish MS, Poiesz BJ, Joret D, Williamson P, Rafai A. Presence of human immunodeficiency virus DNA in laser smoke. *Lasers Surg Med* 1991;11:197–203.
433. Capizzi PJ, Clay RP, Battey MJ. Microbiologic activity in laser resurfacing plume and debris. *Lasers Surg Med* 1998;23:172–4.

434. McKinley IB Jr, Ludlow MO. Hazards of laser smoke during endodontic therapy. *J Endodontics* 1994;20:558–9.
435. Favero MS, Bolyard EA. Microbiologic considerations. Disinfection and sterilization strategies and the potential for airborne transmission of bloodborne pathogens. *Surg Clin North Am* 1995;75:1071–89.
436. Association of Operating Room Nurses. Recommended practices for laser safety in the practice setting. In: Fogg D, ed. Standards, recommended practices and guidelines. Denver, CO: AORN, 2003.
437. Streifel AJ. Recognizing IAQ risk and implementing an IAQ program. In: Hansen W, ed. A guide to managing indoor air quality in health care organizations. Oakbrook Terrace, IL: Joint Commission on Accreditation of Healthcare Organizations Publishers, 1997.
438. US Department of Labor, Occupational Safety and Health Administration. Safety and health topics: laser/electrosurgery plume. Washington DC: US Department of Labor, Occupational Safety and Health Administration, 2003. Available at <http://www.osha-slc.gov/SLTC/laserelectrosurgeryplume>.
439. American Thoracic Society, CDC. Diagnostic standards and classification of tuberculosis in adults and children. *Am J Resp Crit Care* 2000;161:1376–95.
440. Wells WF. Aerodynamics of droplet nuclei [Chapter 3]. In: Wells WF, ed. Airborne contagion and air hygiene: an ecological study of droplet infections. Cambridge, MA: Harvard University Press, 1955.
441. CDC. Prevention and treatment of tuberculosis among patients infected with human immunodeficiency virus: principles of therapy and revised recommendations. *MMWR* 1998;47(No. RR-20).
442. Smith WH, Davies D, Mason KD, Onions JP. Intraoral and pulmonary tuberculosis following dental treatment. *Lancet* 1982;1:842–4.
443. CDC. Self-reported tuberculin skin testing among Indian Health Service and Bureau of Prisons dentists, 1993. *MMWR* 1994;43:209–11.
444. Mikitka D, Mills SE, Dazey SE, Gabriel ME. Tuberculosis infection in US Air Force dentists. *Am J Dent* 1995;8:33–6.
445. CDC. World Health Organization consultation on public health issues related to bovine spongiform encephalopathy and the emergence of a new variant of Creutzfeldt-Jakob Disease. *MMWR* 1996;45:295–6.
446. CDC. Surveillance for Creutzfeldt-Jakob disease—United States. *MMWR* 1996;45:665–8.
447. Johnson RT, Gibbs CJ Jr. Creutzfeldt-Jakob disease and related transmissible spongiform encephalopathies. *N Engl J Med* 1998;339:1994–2004.
448. CDC. New variant CJD: fact sheet. Atlanta, GA: US Department of Health and Human Services, Public Health Service, CDC, 2003. Available at [http://www.cdc.gov/ncidod/diseases/cjd/cjd\\_fact\\_sheet.htm](http://www.cdc.gov/ncidod/diseases/cjd/cjd_fact_sheet.htm).
449. Will RG, Ironside JW, Zeidler M, et al. A new variant of Creutzfeldt-Jakob disease in the UK. *Lancet* 1996;347:921–5.
450. Bruce ME, Will RG, Ironside JW, et al. Transmission to mice indicate that ‘new variant’ CJD is caused by the BSE agent. *Nature* 1997;389:498–501.
451. Collinge J, Sidle KC, Meads J, Ironside J, Hill AF. Molecular analysis of prion strain variation and the aetiology of ‘new variant’ CJD. *Nature* 1996;383:685–90.
452. World Health Organization. Bovine spongiform encephalopathy (BSE). Fact Sheet No. 113. Geneva, Switzerland: World Health Organization, 2002. Available at <http://www.who.int/mediacentre/factsheets/fs113/en/>.
453. CDC. Probable variant Creutzfeldt-Jakob disease in a U.S. resident—Florida, 2002. *MMWR* 2002;51:927–9.
454. Hill AF, Butterworth RJ, Joiner S, et al. Investigation of variant Creutzfeldt-Jakob disease and other human prion diseases with tonsil biopsy specimens. *Lancet* 1999;353:183–9.
455. Brown P, Gibbs CJ Jr, Rodgers-Johnson P, et al. Human spongiform encephalopathy: the National Institutes of Health series of 300 cases of experimentally transmitted disease. *Ann Neurol* 1994;35:513–29.
456. Brown P. Environmental causes of human spongiform encephalopathy [Chapter 8]. In: Baker HF, Baker HF, eds. Prion diseases. Totowa, NJ: Humana Press Inc, 1996:139–54.
457. Carp RI. Transmission of scrapie by oral route: effect of gingival scarification. *Lancet* 1982;1:170–1.
458. Ingrosso L, Pisani F, Pocchiari M. Transmission of the 263K scrapie strain by the dental route. *J Gen Virol* 1999;80:3043–7.
459. Bernoulli C, Siegfried J, Baumgartner G, et al. Danger of accidental person-to-person transmission of Creutzfeldt-Jakob disease by surgery. *Lancet* 1977;1:478–9.
460. Brown P, Gajdusek DC, Gibbs CJ Jr, Asher DM. Potential epidemic of Creutzfeldt-Jakob disease from human growth hormone therapy. *N Engl J Med* 1985;313:728–31.
461. CDC. Fatal degenerative neurologic disease in patients who received pituitary-derived human growth hormone. *MMWR* 1985;34:359–60, 365–6.
462. Duffy P, Wolf J, Collins G, DeVoe AG, Streeten B, Cowen D. Possible person-to-person transmission of Creutzfeldt-Jakob disease. *N Engl J Med* 1974;290:692–3.
463. CDC. Epidemiologic notes and reports: rapidly progressive dementia in a patient who received a cadaveric dura mater graft. *MMWR* 1987;36:49–50, 55.
464. Thadani V, Penar PL, Partington J, et al. Creutzfeldt-Jakob disease probably acquired from a cadaveric dura mater graft. Case report. *J Neurosurg* 1988;69:766–9.
465. Kondo K, Kuroiwa Y. A case control study of Creutzfeldt-Jakob disease: association with physical injuries. *Ann Neurol* 1982;11:377–81.
466. Van Duijn CM, Delasnerie-Laupretre N, Masullo C, et al, and European Union (EU) Collaborative Study Group of Creutzfeldt-Jacob disease (CJD). Case-control study of risk factors of Creutzfeldt-Jacob disease in Europe during 1993–95. *Lancet* 1998;351:1081–5.
467. Collins S, Law MG, Fletcher A, Boyd A, Kaldor J, Masters CL. Surgical treatment and risk of sporadic Creutzfeldt-Jakob disease: a case-control study. *Lancet* 1999;353:693–7.
468. Blanquet-Grossard F, Sazdovitch V, Jean A, et al. Prion protein is not detectable in dental pulp from patients with Creutzfeldt-Jakob disease. *J Dent Res* 2000;79:700.
469. World Health Organization. Infection control guidelines for transmissible spongiform encephalopathies: report of a WHO consultation, Geneva, Switzerland, 23–26 March 1999. Geneva, Switzerland: World Health Organization, 2000. Available at <http://www.who.int/emc-documents/tse/whocdscsrph2003c.html>.
470. Institute of Medicine, Committee on Quality of Health Care in America. Kohn LT, Corrigan JM, Donadson MS, eds. To err is human: building a safe health system. Washington, DC: National Academy Press, 1999.
471. CDC. Framework for program evaluation in public health. *MMWR* 1999;48(No. RR-11).

### Advisory Group

Joseph A. Bartoloni, D.M.D., United States Air Force Dental Investigation Service, Great Lakes, Illinois; Nancy Bjerke, M.A., M.Ed., M.P.H., Infection Control Associates, San Antonio, Texas; Walter W. Bond, M.S., RCSA Inc., Lawrenceville, Georgia; Eve Cuny, M.S., University of Pacific School of Dentistry, San Francisco, California; Kathy J. Eklund, M.H.P., Forsyth Institute, Boston, Massachusetts; Curt Hamann, M.D., Smart Practice, Phoenix, Arizona; Jennifer A. Harte, D.D.S., United States Air Force Dental Investigation Service, Great Lakes, Illinois; Chris Miller, Ph.D., Indiana University School of Dentistry, Bloomington, Indiana; Shannon E. Mills, D.D.S., Air Force Medical Operations Agency, Bolling AFB, Washington, District of Columbia; John Molinari, Ph.D., University of Detroit Mercy School of Dentistry, Detroit, Michigan; William A. Rutala, Ph.D., University of North Carolina School of Medicine, Chapel Hill, North Carolina; Brian Shearer, Ph.D., Bayer, Inc., Chicago, Illinois.

### CDC Consultants

Matthew Arduino, Dr.P.H., Elizabeth Bolyard, M.P.H., Denise Cardo, M.D., Joe Carpenter, Linda Chiarello, M.P.H., Lynne Schulster, Ph.D., Division of Healthcare Quality Promotion, National Center for Infectious Diseases (NCID), Atlanta, Georgia; Miriam J. Alter, Ph.D., Division of Viral Hepatitis, NCID; Larry Schonberger, Ph.D., Ermias Belay, M.D., Division of Viral and Rickettsial Diseases, NCID, Atlanta, Georgia; Susan Y. Chu, Ph.D., National Immunization Program, Atlanta, Georgia; Paul A. Jensen, National Center for HIV, STD and TB Prevention, Atlanta, Georgia; Janice Huy, National Institute of Occupational Safety and Health (NIOSH), Cincinnati, Ohio; Lee Petsonk, NIOSH, Morgantown, West Virginia; Jennifer L. Cleveland, D.D.S., Amy S. Collins, M.P.H., Barbara F. Gooch, D.M.D., William G. Kohn, D.D.S., Dolores M. Malvitz, Dr.P.H., Division of Oral Health, National Center for Chronic Disease Prevention and Health Promotion, Atlanta Georgia.

### Other Federal Consultants

Susan Runner, D.D.S., Food and Drug Administration, Rockville, Maryland; Elise Handelman, Occupational Safety and Health Administration, Washington, District of Columbia; Jeffrey Kempter, M.S., David Liem, Ph.D., Michelle Wingfield, Environmental Protection Agency, Washington, District of Columbia.

### Outside Consultants

Martin S. Favero, Ph.D., Advanced Sterilization Products, Johnson and Johnson, Irvine, California; Pamela Rodgers, Ph.D., SmartHealth Inc., Phoenix, Arizona; Daniel M. Meyer, D.D.S., American Dental Association, Chicago, Illinois; Deborah Greenspan, BDS, DSC University of California San Francisco School of Dentistry, San Francisco, California; Helene Bednarsh, Boston Department of Public Health, Boston, Massachusetts; Steve Peake, Barnstead-Harvey Corp, Dubuque, Iowa; Chakwan Siew, Ph.D., American Dental Association, Chicago, Illinois.

## Appendix A

### Regulatory Framework for Disinfectants and Sterilants

When using the guidance provided in this report regarding use of liquid chemical disinfectants and sterilants, dental health-care personnel (DHCP) should be aware of federal laws and regulations that govern the sale, distribution, and use of these products. In particular, DHCPs should know what requirements pertain to them when such products are used. Finally, DHCP should understand the relative roles of the U.S. Environmental Protection Agency (EPA), the U.S. Food and Drug Administration (FDA), the Occupational Safety and Health Administration (OSHA) and CDC.

The choice of specific cleaning or disinfecting agents is largely a matter of judgment, guided by product label claims and instructions and government regulations. A single liquid chemical germicide might not satisfy all disinfection requirements in a given dental practice or facility. Realistic use of liquid chemical germicides depends on consideration of multiple factors, including the degree of microbial killing required; the nature and composition of the surface, item, or device to be treated; and the cost, safety, and ease of use of the available agents. Selecting one appropriate product with a higher degree of potency to cover all situations might be more convenient.

In the United States, liquid chemical germicides (disinfectants) are regulated by EPA and FDA (*A-1–A-3*). In health-care settings, EPA regulates disinfectants that are used on environmental surfaces (housekeeping and clinical contact surfaces), and FDA regulates liquid chemical sterilants/high-level disinfectants (e.g., glutaraldehyde, hydrogen peroxide, and peracetic acid) used on critical and semicritical patient-care devices. Disinfectants intended for use on clinical contact surfaces (e.g., light handles, radiographic-ray heads, or drawer knobs) or housekeeping surfaces (e.g., floors, walls, or sinks) are regulated in interstate commerce by the Antimicrobials Division, Office of Pesticide Programs, EPA, under the authority of the Federal Insecticide, Fungicide, and Rodenticide Act (FIFRA) of 1947, as amended in 1996 (*A-4*). Under FIFRA, any substance or mixture of substances intended to prevent, destroy, repel, or mitigate any pest, including microorganisms but excluding those in or on living man or animals, must be registered before sale or distribution. To obtain a registration, a manufacturer must submit specific data regarding the safety and the effectiveness of each product.

EPA requires manufacturers to test formulations by using accepted methods for microbicidal activity, stability, and toxicity to animals and humans. Manufacturers submit these data to EPA with proposed labeling. If EPA concludes a product

may be used without causing unreasonable adverse effects, the product and its labeling are given an EPA registration number, and the manufacturer may then sell and distribute the product in the United States. FIFRA requires users of products to follow the labeling directions on each product explicitly. The following statement appears on all EPA-registered product labels under the Directions for Use heading: “It is a violation of federal law to use this product inconsistent with its labeling.” This means that DHCP must follow the safety precautions and use directions on the labeling of each registered product. Not following the specified dilution, contact time, method of application, or any other condition of use is considered misuse of the product.

FDA, under the authority of the 1976 Medical Devices Amendment to the Food, Drug, and Cosmetic Act, regulates chemical germicides if they are advertised and marketed for use on specific medical devices (e.g., dental unit waterline or flexible endoscope). A liquid chemical germicide marketed for use on a specific device is considered, for regulatory purposes, a medical device itself when used to disinfect that specific medical device. Also, this FDA regulatory authority over a particular instrument or device dictates that the manufacturer is obligated to provide the user with adequate instructions for the safe and effective use of that device. These instructions must include methods to clean and disinfect or sterilize the item if it is to be marketed as a reusable medical device.

OSHA develops workplace standards to help ensure safe and healthful working conditions in places of employment. OSHA is authorized under Pub. L. 95-251, and as amended, to enforce these workplace standards. In 1991, OSHA published Occupational Exposure to Bloodborne Pathogens; final rule [29 CFR Part 1910.1030] (*A-5*). This standard is designed to help prevent occupational exposures to blood or other potentially infectious substances. Under this standard, OSHA has interpreted that, to decontaminate contaminated work surfaces, either an EPA-registered hospital tuberculocidal disinfectant or an EPA-registered hospital disinfectant labeled as effective against human immunodeficiency virus (HIV) and hepatitis B virus (HBV) is appropriate. Hospital disinfectants with such HIV and HBV claims can be used, provided surfaces are not contaminated with agents or concentration of agents for which higher level (i.e., intermediate-level) disinfection is recommended. In addition, as with all disinfectants, effectiveness is governed by strict adherence to the label instructions for intended use of the product.

CDC is not a regulatory agency and does not test, evaluate, or otherwise recommend specific brand-name products of chemical germicides. This report is intended to provide overall guidance for providers to select general classifications of products based on certain infection-control principles. In this report, CDC provides guidance to practitioners regarding appropriate application of EPA- and FDA-registered liquid chemical disinfectants and sterilants in dental health-care settings.

CDC recommends disinfecting environmental surfaces or sterilizing or disinfecting medical equipment, and DHCP should use products approved by EPA and FDA unless no such products are available for use against certain microorganisms or sites. However, if no registered or approved products are available for a specific pathogen or use situation, DHCP are advised to follow the specific guidance regarding unregistered or unapproved (e.g., off-label) uses for various chemical germicides. For example, no antimicrobial products are registered for use specifically against certain emerging pathogens (e.g., Norwalk virus), potential terrorism agents (e.g., variola major or *Yersinia pestis*), or Creutzfeldt-Jakob disease agents.

One point of clarification is the difference in how EPA and FDA classify disinfectants. FDA adopted the same basic terminology and classification scheme as CDC to categorize medical devices (i.e., critical, semicritical, and noncritical) and to define antimicrobial potency for processing surfaces (i.e., sterilization, and high-, intermediate- and low-level disinfection) (A-6). EPA registers environmental surface disinfectants based on the manufacturer's microbiological activity claims when registering its disinfectant. This difference has led to confusion on the part of users because the EPA does not use the terms intermediate- and low-level disinfectants as used in CDC guidelines.

CDC designates any EPA-registered hospital disinfectant without a tuberculocidal claim as a low-level disinfectant and any EPA-registered hospital disinfectant with a tuberculocidal claim as an intermediate-level disinfectant. To understand this comparison, one needs to know how EPA registers disinfectants. First, to be labeled as an EPA hospital disinfectant, the product must pass Association of Official Analytical Chemists (AOAC) effectiveness tests against three target organisms: *Salmonella choleraesuis* for effectiveness against gram-negative bacteria; *Staphylococcus aureus* for effectiveness against gram-positive bacteria; and *Pseudomonas aeruginosa* for effectiveness

against a primarily nosocomial pathogen. Substantiated label claims of effectiveness of a disinfectant against specific microorganisms other than the test microorganisms are permitted, but not required, provided that the test microorganisms are likely to be present in or on the recommended use areas and surfaces. Therefore, manufacturers might also test specifically against organisms of known concern in health-care practices (e.g., HIV, HBV, hepatitis C virus [HCV], and herpes) although it is considered likely that any product satisfying AOAC tests for hospital disinfectant designation will also be effective against these relatively fragile organisms when the product is used as directed by the manufacturer.

Potency against *Mycobacterium tuberculosis* has been recognized as a substantial benchmark. However, the tuberculocidal claim is used only as a benchmark to measure germicidal potency. Tuberculosis is not transmitted via environmental surfaces but rather by the airborne route. Accordingly, use of such products on environmental surfaces plays no role in preventing the spread of tuberculosis. However, because mycobacteria have among the highest intrinsic levels of resistance among the vegetative bacteria, viruses, and fungi, any germicide with a tuberculocidal claim on the label is considered capable of inactivating a broad spectrum of pathogens, including such less-resistant organisms as bloodborne pathogens (e.g., HBV, HCV, and HIV). It is this broad-spectrum capability, rather than the product's specific potency against mycobacteria, that is the basis for protocols and regulations dictating use of tuberculocidal chemicals for surface disinfection.

EPA also lists disinfectant products according to their labeled use against these organisms of interest as follows:

- **List B.** Tuberculocide products effective against *Mycobacterium* species.
- **List C.** Products effective against human HIV-1 virus.
- **List D.** Products effective against human HIV-1 virus and HBV.
- **List E.** Products effective against *Mycobacterium* species, human HIV-1 virus, and HBV.
- **List F.** Products effective against HCV.

Microorganisms vary in their resistance to disinfection and sterilization, enabling CDC's designation of disinfectants as high-, intermediate-, and low-level, when compared with EPA's designated organism spectrum (Figure). However, exceptions to this general guide exist, and manufacturer's label claims and instructions should always be followed.

FIGURE. Decreasing order of resistance of microorganisms to germicidal chemicals

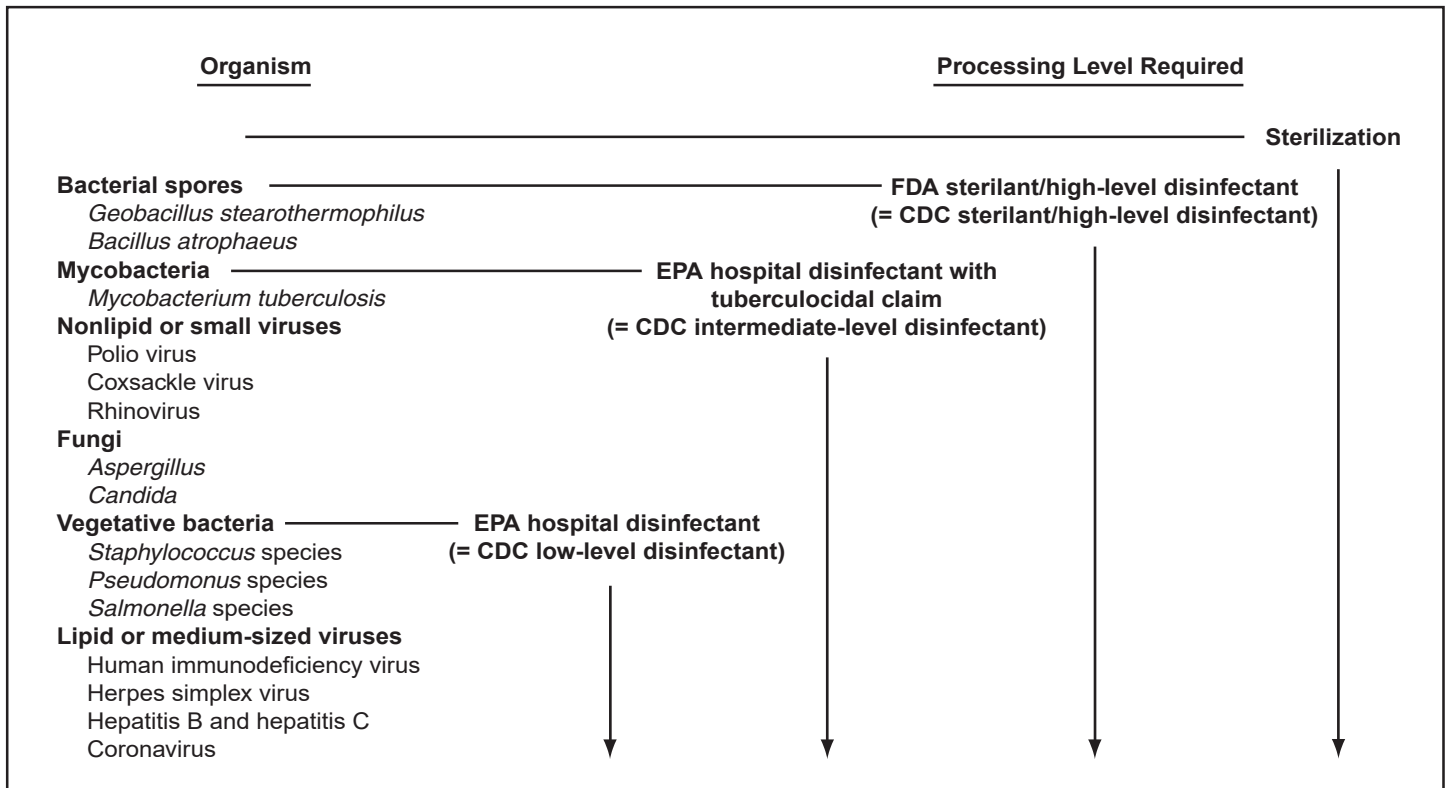

**Source:** Adapted from Bond WW, Ott BJ, Franke K, McCracken JE. Effective use of liquid chemical germicides on medical devices; instrument design problems. In: Block SS, ed. Disinfection, sterilization and preservation. 4<sup>th</sup> ed. Philadelphia, PA: Lea & Gebiger, 1991:1100.

## References

- A-1. Food and Drug Administration (FDA) and US Environmental Protection Agency (EPA). Memorandum of understanding between the FDA and EPA: notice regarding matters of mutual responsibility—regulation of liquid chemical germicides intended for use on medical devices. Rockville, MD: US Department of Health and Human Services, Public Health Service, Food and Drug Administration, US Environmental Protection Agency, 1993.
- A-2. Food and Drug Administration (FDA). Interim measures for registration of antimicrobial products/liquid chemical germicides with medical device use claims under the memorandum of understanding between EPA and FDA. Rockville, MD: US Department of Health and Human Services, Food and Drug Administration, 1994.
- A-3. Food and Drug Administration. Guidance for industry and FDA reviewers: content and format of premarket notification [510(k)] submissions for liquid chemical sterilants/high level disinfectants. Rockville, MD: US Department of Health and Human Services, Food and Drug Administration, 2000. Available at <http://www.fda.gov/cdrh/ode/397.pdf>.
- A-4. US Environmental Protection Agency. 40 CFR Parts 152, 156, and 158. Exemption of certain pesticide substances from federal insecticide, fungicide, and rodenticide act requirements. Amended 1996. Federal Register 1996;61:8876–9.
- A-5. US Department of Labor, Occupational Safety and Health Administration. 29 CFR Part 1910.1030. Occupational exposure to bloodborne pathogens; needlesticks and other sharps injuries; final rule. Federal Register 2001;66:5317–25. As amended from and includes 29 CFR Part 1910.1030. Occupational exposure to bloodborne pathogens; final rule. Federal Register 1991;56:64174–82. Available at <http://www.osha.gov/SLTC/dentistry/index.html>.
- A-6. Spaulding EH. Role of chemical disinfection in preventing nosocomial infections. In: Proceedings of the International Conference on Nosocomial Infections, 1970. Brachman PS, Eickhoff TC, eds. Chicago, IL: American Hospital Association, 1971:247–54.

## Appendix B

### Immunizations Strongly Recommended for Health-Care Personnel (HCP)

Vaccine	Dose schedule	Indications	Major precautions and contraindications	Special considerations
Hepatitis B recombinant vaccine*	Three-dose schedule administered intramuscularly (IM) in the deltoid; 0, 1, 6 - second dose administered 1 month after first dose; third dose administered 4 months after second. Booster doses are not necessary for persons who have developed adequate antibodies to hepatitis B surface antigen (anti-HBs).	Health-care personnel (HCP) at risk for exposure to blood and body fluids.	History of anaphylactic reaction to common baker's yeast. Pregnancy is not a contraindication.	No therapeutic or adverse effects on hepatitis B virus (HBV)-infected persons; cost-effectiveness of prevaccination screening for susceptibility to HBV depends on costs of vaccination and antibody testing and prevalence of immunity in the group of potential vaccinees; health-care personnel who have ongoing contact with patients or blood should be tested 1–2 months after completing the vaccination series to determine serologic response. If vaccination does not induce adequate anti-HBs (>10 mIU/mL), a second vaccine series should be administered.
Influenza vaccine (inactivated) <sup>¶</sup>	Annual single-dose vaccination IM with current vaccine.	HCP who have contact with patients at high risk or who work in chronic-care facilities; HCP aged ≥50 years or who have high-risk medical conditions.	History of anaphylactic hypersensitivity to eggs or to other components of the vaccine.	Recommended for women who will be in the second or third trimesters of pregnancy during the influenza season and women in any stage of pregnancy who have chronic medical conditions that are associated with an increased risk of influenza. <sup>§</sup>
Measles live-virus vaccine	One dose administered subcutaneously (SC); second dose ≥4 weeks later.	HCP who were born during or after 1957 without documentation of 1) receipt of 2 doses of live vaccine on or after their first birthday, 2) physician-diagnosed measles, or 3) laboratory evidence of immunity. Vaccine should also be considered for all HCP who have no proof of immunity, including those born before 1957.	Pregnancy; immunocompromised <sup>†</sup> state (including human immunodeficiency virus [HIV]-infected persons with severe immunosuppression); history of anaphylactic reactions after gelatin ingestion or receipt of neomycin; or recent receipt of antibody-containing blood products.	Measles, mumps, rubella (MMR) is the recommended vaccine, if recipients are also likely to be susceptible to rubella or mumps; persons vaccinated during 1963–1967 with 1) measles killed-virus vaccine alone, 2) killed-virus vaccine followed by live-virus vaccine, or 3) a vaccine of unknown type, should be revaccinated with two doses of live-virus measles vaccine.
Mumps live-virus vaccine	One dose SC; no booster.	HCP believed susceptible can be vaccinated; adults born before 1957 can be considered immune.	Pregnancy; immunocompromised <sup>†</sup> state; history of anaphylactic reaction after gelatin ingestion or receipt of neomycin.	MMR is the recommended vaccine.
Rubella live-virus vaccine	One dose SC; no booster.	HCP, both male and female, who lack documentation of receipt of live vaccine on or after their first birthday, or lack of laboratory evidence of immunity can be vaccinated. Adults born before 1957 can be considered immune, except women of childbearing age.	Pregnancy; immunocompromised <sup>†</sup> state; history of anaphylactic reaction after receipt of neomycin.	Women pregnant when vaccinated or who become pregnant within 4 weeks of vaccination should be counseled regarding theoretic risks to the fetus; however, the risk of rubella vaccine-associated malformations among these women is negligible. MMR is the recommended vaccine.
Varicella-zoster live-virus vaccine	Two 0.5 mL doses SC 4–8 weeks apart if aged ≥13 years.	HCP without reliable history of varicella or laboratory evidence of varicella immunity.	Pregnancy; immunocompromised <sup>†</sup> state; history of anaphylactic reaction after receipt of neomycin or gelatin; recent receipt of antibody-containing blood products; salicylate use should be avoided for 6 weeks after vaccination.	Because 71%–93% of U.S.-born persons without a history of varicella are immune, serologic testing before vaccination might be cost-effective.

**Sources:** Adapted from Bolyard EA, Hospital Infection Control Practices Advisory Committee. Guidelines for infection control in health care personnel, 1998. *Am J Infect Control* 1998;26:289–354.

CDC. Immunization of health-care workers: recommendations of the Advisory Committee on Immunization Practices (ACIP) and the Hospital Infection Control Practices Advisory Committee (HICPAC). *MMWR* 1997;46(No. RR-18).

CDC. Prevention and control of influenza: recommendations of the Advisory Committee on Immunization Practices (ACIP). *MMWR* 2003;52:1-34.

CDC. Using live, attenuated influenza vaccine for prevention and control of influenza: supplemental recommendations of the Advisory Committee on Immunization Practices (ACIP). *MMWR* 2003;52(No. RR-13).

\* A federal standard issued in December 1991 under the Occupational Safety and Health Act mandates that hepatitis B vaccine be made available at the employer's expense to all HCP occupationally exposed to blood or other potentially infectious materials. The Occupational Safety and Health Administration requires that employers make available hepatitis B vaccinations, evaluations, and follow-up procedures in accordance with current CDC recommendations.

<sup>†</sup> Persons immunocompromised because of immune deficiencies, HIV infection, leukemia, lymphoma, generalized malignancy; or persons receiving immunosuppressive therapy with corticosteroids, alkylating drugs, antimetabolites; or persons receiving radiation.

<sup>§</sup> Vaccination of pregnant women after the first trimester might be preferred to avoid coincidental association with spontaneous abortions, which are most common during the first trimester. However, no adverse fetal effects have been associated with influenza vaccination.

<sup>¶</sup> A live attenuated influenza vaccine (LAIV) is FDA-approved for healthy persons aged 5–49 years. Because of the possibility of transmission of vaccine viruses from recipients of LAIV to other persons and in the absence of data on the risk of illness and among immunocompromised persons infected with LAIV viruses, the inactivated influenza vaccine is preferred for HCP who have close contact with immunocompromised persons.

## Appendix C

### Methods for Sterilizing and Disinfecting Patient-Care Items and Environmental Surfaces\*

Process	Result	Method	Examples	Health-care application	
				Type of patient-care item	Environmental surfaces
Sterilization	Destroys all microorganisms, including bacterial spores.	Heat-automated High temperature	Steam, dry heat, unsaturated chemical vapor	Heat-tolerant critical and semicritical	Not applicable
		Low temperature	Ethylene oxide gas, plasma sterilization	Heat-sensitive critical and semicritical	
		Liquid immersion†	<b>Chemical sterilants.</b> Glutaraldehyde, glutaraldehydes with phenol, hydrogen peroxide, hydrogen peroxide with peracetic acid, peracetic acid	Heat-sensitive critical and semicritical	
High-level disinfection	Destroys all microorganisms, but not necessarily high numbers of bacterial spores.	Heat-automated	Washer-disinfectant	Heat-sensitive semicritical	Not applicable
		Liquid immersion†	<b>Chemical sterilants/high-level disinfectants.</b> Glutaraldehyde, glutaraldehyde with phenol, hydrogen peroxide, hydrogen peroxide with peracetic acid, ortho-phthalaldehyde		
Intermediate-level disinfection	Destroys vegetative bacteria and the majority of fungi and viruses. Inactivates <i>Mycobacterium bovis</i> .§ Not necessarily capable of killing bacterial spores.	Liquid contact	U.S. Environmental Protection Agency (EPA)-registered hospital disinfectant with label claim of tuberculocidal activity (e.g., chlorine-containing products, quaternary ammonium compounds with alcohol, phenolics, iodophors, EPA-registered chlorine-based product¶)	Noncritical with visible blood	Clinical contact surfaces; blood spills on housekeeping surfaces
Low-level disinfection	Destroys the majority of vegetative bacteria, certain fungi, and viruses. Does not inactivate <i>Mycobacterium bovis</i> .§	Liquid contact	EPA-registered hospital disinfectant with no label claim regarding tuberculocidal activity.** The Occupational Safety and Health Administration also requires label claims of human immunodeficiency virus (HIV) and hepatitis B virus (HBV) potency for clinical contact surfaces (e.g., quaternary ammonium compounds, some phenolics, some iodophors)	Noncritical without visible blood	Clinical contact surfaces; housekeeping surfaces

\* EPA and the Food and Drug Administration (FDA) regulate chemical germicides used in health-care settings. FDA regulates chemical sterilants used on critical and semicritical medical devices, and the EPA regulates gaseous sterilants and liquid chemical disinfectants used on noncritical surfaces. FDA also regulates medical devices, including sterilizers. More information is available at 1) <http://www.epa.gov/oppad001/chemregindex.htm>, 2) <http://www.fda.gov/cdrh/index.html>, and 3) <http://www.fda.gov/cdrh/ode/germlab.html>.

† Contact time is the single critical variable distinguishing the sterilization process from high-level disinfection with FDA-cleared liquid chemical sterilants. FDA defines a high-level disinfectant as a sterilant used under the same contact conditions as sterilization except for a shorter immersion time (C-1).

§ The tuberculocidal claim is used as a benchmark to measure germicidal potency. Tuberculosis (TB) is transmitted via the airborne route rather than by environmental surfaces and, accordingly, use of such products on environmental surfaces plays no role in preventing the spread of TB. Because mycobacteria have among the highest intrinsic levels of resistance among vegetative bacteria, viruses, and fungi, any germicide with a tuberculocidal claim on the label (i.e., an intermediate-level disinfectant) is considered capable of inactivating a broad spectrum of pathogens, including much less resistant organisms, including bloodborne pathogens (e.g., HBV, hepatitis C virus [HCV], and HIV). It is this broad-spectrum capability, rather than the product's specific potency against mycobacteria, that is the basis for protocols and regulations dictating use of tuberculocidal chemicals for surface disinfection.

¶ Chlorine-based products that are EPA-registered as intermediate-level disinfectants are available commercially. In the absence of an EPA-registered chlorine-based product, a fresh solution of sodium hypochlorite (e.g., household bleach) is an inexpensive and effective intermediate-level germicide. Concentrations ranging from 500 ppm to 800 ppm of chlorine (1:100 dilution of 5.25% bleach and tap water, or approximately ¼ cup of 5.25% bleach to 1 gallon of water) are effective on environmental surfaces that have been cleaned of visible contamination. Appropriate personal protective equipment (e.g., gloves and goggles) should be worn when preparing hypochlorite solutions (C-2, C-3). Caution should be exercised, because chlorine solutions are corrosive to metals, especially aluminum.

\*\* Germicides labeled as "hospital disinfectant" without a tuberculocidal claim pass potency tests for activity against three representative microorganisms: *Pseudomonas aeruginosa*, *Staphylococcus aureus*, and *Salmonella choleraesuis*.

#### References

C-1. Food and Drug Administration. Guidance for industry and FDA reviewers: content and format of premarket notification [510(k)] submissions for liquid chemical sterilants/high level disinfectants. Rockville, MD: US Department of Health and Human Services, Food and Drug Administration, 2000. Available at <http://www.fda.gov/cdrh/ode/397.pdf>.

C-2. US Department of Labor, Occupational Safety and Health Administration. 29 CFR Part 1910.1030. Occupational exposure to bloodborne

pathogens; needlesticks and other sharps injuries; final rule. Federal Register 2001;66:5317–25. As amended from and includes 29 CFR Part 1910.1030. Occupational exposure to bloodborne pathogens; final rule. Federal Register 1991;56:64174–82. Available at <http://www.osha.gov/SLTC/dentistry/index.html>.

C-3. CDC. Guidelines for environmental infection control in health-care facilities: recommendations of CDC and the Healthcare Infection Control Practices Advisory Committee (HICPAC). MMWR 2003;52(No. RR-10).

# MMWR™

## Morbidity and Mortality Weekly Report

Recommendations and Reports

December 19, 2003 / Vol. 52 / No. RR-17

### Continuing Education Activity Sponsored by CDC Guidelines for Infection Control in Dental Health-Care Settings — 2003

#### EXPIRATION — December 19, 2006

You must complete and return the response form electronically or by mail by **December 19, 2006**, to receive continuing education credit. If you answer all of the questions, you will receive an award letter for 2.0 hours Continuing Medical Education (CME) credit; 0.2 Continuing Education Units (CEUs); or 2.2 contact hours Continuing Nursing Education (CNE)

credit. If you return the form electronically, you will receive educational credit immediately. If you mail the form, you will receive educational credit in approximately 30 days. No fees are charged for participating in this continuing education activity.

#### INSTRUCTIONS

##### By Internet

1. Read this *MMWR* (Vol. 52, RR-17), which contains the correct answers to the questions beginning on the next page.
2. Go to the *MMWR* Continuing Education Internet site at <<http://www.cdc.gov/mmwr/cme/conted.html>>.
3. Select which exam you want to take and select whether you want to register for CME, CEU, or CNE credit.
4. Fill out and submit the registration form.
5. Select exam questions. To receive continuing education credit, you must answer all of the questions. Questions with more than one correct answer will instruct you to "Indicate all that apply."
6. Submit your answers no later than **December 19, 2006**.
7. Immediately print your Certificate of Completion for your records.

##### By Mail or Fax

1. Read this *MMWR* (Vol. 52, RR-17), which contains the correct answers to the questions beginning on the next page.
2. Complete all registration information on the response form, including your name, mailing address, phone number, and e-mail address, if available.
3. Indicate whether you are registering for CME, CEU, or CNE credit.
4. Select your answers to the questions, and mark the corresponding letters on the response form. To receive continuing education credit, you must answer all of the questions. Questions with more than one correct answer will instruct you to "Indicate all that apply."
5. Sign and date the response form or a photocopy of the form and send no later than **December 19, 2006**, to  
Fax: 404-639-4198 Mail: MMWR CE Credit  
Office of Scientific and Health Communications  
Epidemiology Program Office, MS C-08  
Centers for Disease Control and Prevention  
1600 Clifton Rd, N.E.  
Atlanta, GA 30333
6. Your Certificate of Completion will be mailed to you within 30 days.

#### ACCREDITATION

**Continuing Medical Education (CME).** CDC is accredited by the Accreditation Council for Continuing Medical Education (ACCME) to provide continuing medical education for physicians. CDC designates this educational activity for a maximum of 2.0 hours in category 1 credit toward the AMA Physician's Recognition Award. Each physician should claim only those hours of credit that he/she actually spent in the educational activity.

**Continuing Education Unit (CEU).** CDC has been approved as an authorized provider of continuing education and training programs by the International Association for Continuing Education and Training and awards 0.2 Continuing Education Units (CEUs).

**Continuing Nursing Education (CNE).** This activity for 2.2 contact hours is provided by CDC, which is accredited as a provider of continuing education in nursing by the American Nurses Credentialing Center's Commission on Accreditation.

CENTERS FOR DISEASE CONTROL AND PREVENTION

SAFER • HEALTHIER • PEOPLE™

## Goal and Objectives

This *MMWR* provides recommendations regarding infection control practices for dentistry settings. These recommendations were prepared by CDC staff after consultation with staff from other federal agencies and specialists in dental infection control. The goal of this report is to minimize the risk of disease transmission in dental health-care settings through improved understanding and practice of evidence-based infection control strategies. Upon completion of this continuing education activity, the reader should be able to 1) list the major components of a personnel health infection-control program in the dental setting; 2) list key measures for preventing transmission of bloodborne pathogens; 3) describe key elements of instrument processing and sterilization; 4) describe dental water quality concepts; and 5) demonstrate the importance of developing an infection-control program evaluation.

**To receive continuing education credit, please answer all of the following questions.**

1. **The components of a personnel health infection control program in a dental setting should include which of the following?**
  - A. Infection control education and training for dental staff.
  - B. Appropriate immunizations against vaccine-preventable diseases.
  - C. Exposure prevention and postexposure management strategies.
  - D. Policies regarding work-related illness and work restrictions.
  - E. Confidentiality of work-related medical evaluations for dental staff.
  - F. All of the above.
2. **Which of the following is true regarding standard infection-control precautions?**
  - A. Standard precautions are strategies used to reduce the risk of transmission of pathogens in the health-care setting.
  - B. Standard precautions should be used in caring for all patients, regardless of their infectious status.
  - C. Expanded or transmission-based precautions are used beyond standard precautions to interrupt the spread of certain pathogens.
  - D. Standard precautions apply to exposure to blood, all body fluids and secretions (except sweat), nonintact skin, and mucous membranes.
  - E. All of the above.
  - F. None of the above.
3. **Factors to consider in assessing need for follow-up after an occupational blood or body fluid exposure include . . .**
  - A. the type of exposure.
  - B. the type of body fluid.
  - C. the bloodborne pathogen infection status of the source.
  - D. the susceptibility of the exposed person.
  - E. all of the above.
  - F. none of the above.
4. **Which of the following is not usually worn as personal protective equipment when anticipating spatter of blood or body fluids?**
  - A. Jacket with long sleeves.
  - B. Gloves.
  - C. Head covering.
  - D. Protective eyewear or face shield.
  - E. Face mask.
5. **Which of the following is not true regarding gloves?**
  - A. Certain hand lotions can affect the integrity of gloves.
  - B. Wearing gloves replaces the need for handwashing.
  - C. Sterile surgical gloves are recommended for oral surgical procedures.
  - D. The Food and Drug Administration (FDA) has identified glove failure rates for manufacturers.
  - E. Certain glove materials can interfere with the setting of impression materials.
6. **Which of the following statements regarding processing of contaminated instruments is true?**
  - A. Instruments should be processed in an area separate from where clean instruments are stored.
  - B. Personnel should wear heavy-duty utility gloves.
  - C. Instruments only need cleaning if they have visible contamination.
  - D. Instruments should be heat-sterilized unless they are heat-sensitive.
  - E. Cleaning an instrument precedes all sterilization and disinfection processes.
  - F. A, B, D, and E are correct.
7. **Which of the following statements is true regarding monitoring the correct functioning of a sterilizer?**
  - A. A chemical indicator should be placed in a visible area of the package before sterilization processing.
  - B. A biological indicator spore test should be processed through a sterilizer cycle at least once a week.
  - C. A biological indicator control test matching the same lot of the spore test should be submitted with the sterilizer spore test.
  - D. Mechanical assessments of sterilizer cycle time and temperature should be monitored.
  - E. All of the above.
8. **Low- to intermediate-level disinfectants used to clean environmental surfaces . . . (Indicate all that apply.)**
  - A. rapidly inactivate human immunodeficiency virus and hepatitis B virus on clinical contact and housekeeping surfaces.
  - B. must be FDA-registered.
  - C. are used after prompt removal of blood or body substance contamination on a surface.
  - D. are appropriate to disinfect floors, depending on type of contamination.
  - E. all of the above.
  - F. A, C, and D are correct.
9. **Which of the following statements is true regarding dental unit waterlines?**
  - A. If municipal water is the source that enters the dental unit waterline, output will always meet drinking water quality.
  - B. Flushing the waterlines for  $\geq 2$  minutes at the beginning of the day reduces the biofilm in the waterlines.
  - C. Dentists should consult with the manufacturer of the dental unit or water delivery system to determine the best method for maintaining optimal water quality.
  - D. Dental unit waterlines can reliably deliver optimal water quality when used for irrigation during a surgical procedure.
  - E. All of the above.
  - F. A, B, and D are correct.
10. **Which of the following is true regarding a dental clinic infection control program evaluation?**
  - A. A method to ensure a safe working environment should be in place to reduce the risk of health-care-associated infections among patients and occupational exposures among dental health-care personnel.
  - B. Evaluation of a program should include documenting periodic observational assessments, reviewing completed checklists, and reviewing occupational exposures.
  - C. An evaluation program does not improve an infection control program.
  - D. A and B are correct.
  - E. A and C are correct.
  - F. All of the above.
11. **Indicate your work setting.**
  - A. Private dental practice.
  - B. Hospital dental setting.
  - C. Academic institution.
  - D. Laboratory.
  - E. Other public health setting.
  - F. Other.

12. Which best describes your professional activities?  
 A. Dentist. D. Dental office staff.  
 B. Dental hygienist. E. Other medical profession.  
 C. Dental laboratory staff.
13. I plan to use these recommendations as the basis for . . . (Indicate all that apply.)  
 A. health education materials. D. public policy.  
 B. insurance reimbursement policies. E. other.  
 C. local practice guidelines.
14. Each month, approximately how many dental patients do you treat?  
 A. None. D. 51–100.  
 B. 1–10. E. 101–200.  
 C. 11–50. F. >200.
15. How much time did you spend reading this report and completing the exam?  
 A. <2.0 hours. C. >3.0 hours but <4.0.  
 B. >2.0 hours but <3.0 hours. D. >4.0 hours.
16. After reading this report, I am confident I can list the major components of a personnel health infection control program in the dental setting.  
 A. Strongly agree. D. Disagree.  
 B. Agree. E. Strongly disagree.  
 C. Neither agree nor disagree.

17. After reading this report, I am confident I can list key measures for preventing transmission of bloodborne pathogens.  
 A. Strongly agree. D. Disagree.  
 B. Agree. E. Strongly disagree.  
 C. Neither agree nor disagree.
18. After reading this report, I am confident I can describe key elements of instrument processing and sterilization.  
 A. Strongly agree. D. Disagree.  
 B. Agree. E. Strongly disagree.  
 C. Neither agree nor disagree.
19. After reading this report, I am confident I can describe dental water quality concepts.  
 A. Strongly agree. D. Disagree.  
 B. Agree. E. Strongly disagree.  
 C. Neither agree nor disagree.
20. After reading this report, I am confident I can demonstrate the importance of developing an infection-control program evaluation.  
 A. Strongly agree. D. Disagree.  
 B. Agree. E. Strongly disagree.  
 C. Neither agree nor disagree.
21. The objectives are relevant to the goal of this report.  
 A. Strongly agree. D. Disagree.  
 B. Agree. E. Strongly disagree.  
 C. Neither agree nor disagree.

(Continued on pg CE-4)

Detach or photocopy.

**MMWR Response Form for Continuing Education Credit  
 December 19, 2003/Vol. 52/No. RR-17  
 Guidelines for Infection Control in Dental  
 Health-Care Settings — 2003**

To receive continuing education credit, you must

1. provide your contact information;
  2. indicate your choice of CME, CEU, or CNE credit;
  3. answer all of the test questions;
  4. sign and date this form or a photocopy;
  5. submit your answer form by December 19, 2006.
- Failure to complete these items can result in a delay or rejection of your application for continuing education credit.

Check One  
 CME Credit  
 CEU Credit  
 CNE Credit

Last Name \_\_\_\_\_ First Name \_\_\_\_\_  
 Street Address or P.O. Box \_\_\_\_\_  
 Apartment \_\_\_\_\_ or \_\_\_\_\_ Suite \_\_\_\_\_  
 City \_\_\_\_\_ State \_\_\_\_\_ ZIP Code \_\_\_\_\_  
 Phone Number \_\_\_\_\_ Fax Number \_\_\_\_\_  
 E-Mail Address \_\_\_\_\_

Fill in the appropriate blocks to indicate your answers. Remember, you must answer all of the questions to receive continuing education credit!

1. [ ] A [ ] B [ ] C [ ] D [ ] E [ ] F [ ]	15. [ ] A [ ] B [ ] C [ ] D [ ]
2. [ ] A [ ] B [ ] C [ ] D [ ] E [ ] F [ ]	16. [ ] A [ ] B [ ] C [ ] D [ ] E [ ]
3. [ ] A [ ] B [ ] C [ ] D [ ] E [ ] F [ ]	17. [ ] A [ ] B [ ] C [ ] D [ ] E [ ]
4. [ ] A [ ] B [ ] C [ ] D [ ] E [ ] F [ ]	18. [ ] A [ ] B [ ] C [ ] D [ ] E [ ]
5. [ ] A [ ] B [ ] C [ ] D [ ] E [ ] F [ ]	19. [ ] A [ ] B [ ] C [ ] D [ ] E [ ]
6. [ ] A [ ] B [ ] C [ ] D [ ] E [ ] F [ ]	20. [ ] A [ ] B [ ] C [ ] D [ ] E [ ]
7. [ ] A [ ] B [ ] C [ ] D [ ] E [ ] F [ ]	21. [ ] A [ ] B [ ] C [ ] D [ ] E [ ]
8. [ ] A [ ] B [ ] C [ ] D [ ] E [ ] F [ ]	22. [ ] A [ ] B [ ] C [ ] D [ ] E [ ]
9. [ ] A [ ] B [ ] C [ ] D [ ] E [ ] F [ ]	23. [ ] A [ ] B [ ] C [ ] D [ ] E [ ]
10. [ ] A [ ] B [ ] C [ ] D [ ] E [ ] F [ ]	24. [ ] A [ ] B [ ] C [ ] D [ ] E [ ]
11. [ ] A [ ] B [ ] C [ ] D [ ] E [ ] F [ ]	25. [ ] A [ ] B [ ] C [ ] D [ ] E [ ]
12. [ ] A [ ] B [ ] C [ ] D [ ] E [ ] F [ ]	26. [ ] A [ ] B [ ] C [ ] D [ ] E [ ]
13. [ ] A [ ] B [ ] C [ ] D [ ] E [ ] F [ ]	27. [ ] A [ ] B [ ] C [ ] D [ ] E [ ] F [ ]
14. [ ] A [ ] B [ ] C [ ] D [ ] E [ ] F [ ]	

Signature \_\_\_\_\_ Date I Completed Exam \_\_\_\_\_

**22. The teaching strategies used in this report (text, figures, boxes, and tables) were useful.**

- A. Strongly agree.
- B. Agree.
- C. Neither agree nor disagree.
- D. Disagree.
- E. Strongly disagree.

**23. Overall, the presentation of the report enhanced my ability to understand the material.**

- A. Strongly agree.
- B. Agree.
- C. Neither agree nor disagree.
- D. Disagree.
- E. Strongly disagree.

**24. These recommendations will affect my practice.**

- A. Strongly agree.
- B. Agree.
- C. Neither agree nor disagree.
- D. Disagree.
- E. Strongly disagree.

**25. The content of this activity was appropriate for my educational needs.**

- A. Strongly agree.
- B. Agree.
- C. Neither agree nor disagree.
- D. Disagree.
- E. Strongly disagree.

**26. The availability of continuing education credit influenced my decision to read this report.**

- A. Strongly agree.
- B. Agree.
- C. Neither agree nor disagree.
- D. Disagree.
- E. Strongly disagree.

**27. How did you learn about this continuing education activity?**

- A. Internet.
- B. Advertisement (e.g., fact sheet, *MMWR* cover, newsletter, or journal).
- C. Coworker/supervisor.
- D. Conference presentation.
- E. *MMWR* subscription.
- F. Other.

o•rig•i•nal: *adj*

(ə-ˈrij-ən-əl) 1 : being the first instance or source from which a copy, reproduction, or translation can be made;

see also *MMWR*.

know what matters.

The *Morbidity and Mortality Weekly Report (MMWR)* Series is prepared by the Centers for Disease Control and Prevention (CDC) and is available free of charge in electronic format and on a paid subscription basis for paper copy. To receive an electronic copy each week, send an e-mail message to [listserv@listserv.cdc.gov](mailto:listserv@listserv.cdc.gov). The body content should read *SUBscribe mmwr-toc*. Electronic copy also is available from CDC's World-Wide Web server at <http://www.cdc.gov/mmwr> or from CDC's file transfer protocol server at <ftp://ftp.cdc.gov/pub/publications/mmwr>. To subscribe for paper copy, contact Superintendent of Documents, U.S. Government Printing Office, Washington, DC 20402; telephone 202-512-1800.

Data in the weekly *MMWR* are provisional, based on weekly reports to CDC by state health departments. The reporting week concludes at close of business on Friday; compiled data on a national basis are officially released to the public on the following Friday. Address inquiries about the *MMWR* Series, including material to be considered for publication, to Editor, *MMWR* Series, Mailstop C-08, CDC, 1600 Clifton Rd., N.E., Atlanta, GA 30333; telephone 888-232-3228.

All material in the *MMWR* Series is in the public domain and may be used and reprinted without permission; citation as to source, however, is appreciated.

All *MMWR* references are available on the Internet at <http://www.cdc.gov/mmwr>. Use the search function to find specific articles.

Use of trade names and commercial sources is for identification only and does not imply endorsement by the U.S. Department of Health and Human Services.

References to non-CDC sites on the Internet are provided as a service to *MMWR* readers and do not constitute or imply endorsement of these organizations or their programs by CDC or the U.S. Department of Health and Human Services. CDC is not responsible for the content of these sites. URL addresses listed in *MMWR* were current as of the date of publication.

★U.S. Government Printing Office: 2004-633-140/4-00056 Region IV ISSN: 1057-5987

---

**Appendix C**  
**Oral Health Referral Letter**

NATIONAL CENTER FOR HEALTH STATISTICS

# National Health and Nutrition Examination Survey

National Center for Health Statistics

3311 Toledo Road, MS P08

Hyattsville, Maryland 20782

Phone:

Fax:

7/11/2018

Dear Doctor:

On June 12, 2018, {SP Name} was among those who participated in the National Health and Nutrition Examination Survey (NHANES), conducted by the National Center for Health Statistics, part of the Center for Disease Control and Prevention. The oral examination of NHANES is not, and is not intended to be, a substitute for the examination usually given to persons seeking care from their own dentists. We did not take a dental history or x-rays; therefore the findings are the result of a limited oral examination.

{SP Name} was referred to your office for immediate evaluation or follow-up in the following areas:

Cavities

Gum problems/disease

Clinical impression of a soft tissue condition

If you have any questions about the survey, please call Dr. Duong T. Nguyen at 1-800-452-6115 between 8:00 AM and 5:30 PM Eastern Time, Monday through Friday.

Cordially,

{Name of Examiner}, DDS

{SP Name}, 363398, 7/11/2018. Exam Date: June 12, 2018.

National Center for Health Statistics, 3311 Toledo Road, Hyattsville, Maryland 20782.

Centers for Disease  
Control and Prevention  
National Center for  
Health Statistics

THIS PAGE IS INTENTIONALLY LEFT BLANK.

**Appendix D**

**NHANES 2019 Oral Health Talking Points – English**

## Appendix D

# NHANES 2019 Oral Health Talking Points – English

---

- The dental exam that I am about to perform is for study purposes only and is not a substitute for a dental exam that you would normally receive by a dentist.
- I will be entering numbers and letters into the computer that has only meaning for this study.
- I will be looking at your teeth and may touch your mouth, teeth, gums, or dental appliances.
- You may briefly experience potential dislodging of an already loose dental filling or material following the dental examination.
- I would like to remind you that you can stop the exam at any time and you are free to ask questions at any time.
- I may be able to give you some very general information regarding what I saw at the end of this exam.

THIS PAGE IS INTENTIONALLY LEFT BLANK.

**Appendix E**

**NHANES 2019 Oral Health Talking Points – Spanish**

## Appendix E

# NHANES 2019 Oral Health Talking Points – Spanish

---

- The dental exam that I am about to perform is for study purposes only and is not a substitute for a dental exam that you would normally receive by a dentist.

El examen dental que estoy a punto de hacerle es únicamente con propósitos de estudio y no es sustituto del examen dental que normalmente le haría un dentista.

- I will be entering numbers and letters into the computer that has only meaning for this study

Anotaré letras y números en la computadora que tienen significado únicamente para este estudio.

- I will be looking at your teeth and may touch your mouth, teeth, gums, or dental appliances.

Le observaré los dientes y es posible que le toque la boca, los dientes, las encías o los aparatos dentales.

- You may briefly experience potential dislodging of an already loose dental filling or material following the dental examination.

Es posible que después del examen dental tenga sensibilidad o sangrado leve de las encías brevemente y que potencialmente se le mueva un empaste u otro material dental que ya estaba suelto.

- I would like to remind you that you can stop the exam at any time and you are free to ask questions at any time.

Deseo recordarle que usted puede detener el examen en cualquier momento y que puede hacer preguntas en cualquier momento.

- I may be able to give you some very general information regarding what I saw at the end of this exam.

Posiblemente yo le puedo dar alguna información muy general relacionada con lo que vi, al final del examen.

THIS PAGE IS INTENTIONALLY LEFT BLANK  
ESTA PÁGINA SE HA DEJADO EN BLANCO INTENCIONALMENTE

**Appendix F**  
**Summary Dental Exam Reference Sheet**

# Appendix F

## Summary Dental Exam Reference Sheet

<p>1. <b>TOOTH COUNT (1+)</b>            1 = Primary Tooth            2 = Permanent Tooth            3 = Implant            4 = Not present            5 = Permanent Root Tip</p> <p>2. <b>CORONAL CARIES (1+)</b></p> <table border="0"> <thead> <tr> <th><u>Perm</u></th> <th><u>Tooth Calls</u></th> <th><u>Primary</u></th> </tr> </thead> <tbody> <tr> <td><b>S</b></td> <td>Sound</td> <td><b>D</b></td> </tr> <tr> <td><b>Z</b></td> <td>Untreated caries</td> <td><b>K</b></td> </tr> <tr> <td><b>F</b></td> <td>Dental Restoration</td> <td><b>A</b></td> </tr> <tr> <td><b>U</b></td> <td>Unrupted</td> <td></td> </tr> <tr> <td><b>E</b></td> <td>Missing (Diseased)</td> <td></td> </tr> <tr> <td><b>M</b></td> <td>Missing (Non-Diseased)</td> <td></td> </tr> <tr> <td><b>R</b></td> <td>Missing (Diseased)/Fixed Restoration</td> <td></td> </tr> <tr> <td><b>X</b></td> <td>Missing (Non-Diseased)/Fixed Restoration</td> <td></td> </tr> <tr> <td><b>P</b></td> <td>Missing (Diseased)/Removable Restoration</td> <td></td> </tr> <tr> <td><b>Q</b></td> <td>Missing (Non-Diseased)/Removable Restoration</td> <td></td> </tr> <tr> <td><b>T</b></td> <td>Root Tip/Replaced</td> <td></td> </tr> <tr> <td><b>J</b></td> <td>Root Tip/Not Replaced</td> <td></td> </tr> <tr> <td><b>Y</b></td> <td>Tooth Not Assessed</td> <td></td> </tr> <tr> <td><b>B</b></td> <td>Bypass</td> <td></td> </tr> </tbody> </table> <table border="0"> <thead> <tr> <th><u>Decay</u></th> <th><u>Surface Calls (Z or K)</u></th> </tr> </thead> <tbody> <tr> <td><b>0</b></td> <td>Lingual</td> </tr> <tr> <td><b>1</b></td> <td>Occlusal</td> </tr> <tr> <td><b>2</b></td> <td>Facial (Buccal)</td> </tr> <tr> <td><b>3</b></td> <td>Mesial</td> </tr> <tr> <td><b>4</b></td> <td>Distal</td> </tr> </tbody> </table> <table border="0"> <thead> <tr> <th><u>Restorations</u></th> <th><u>Surface Calls (F or A)</u></th> </tr> </thead> <tbody> <tr> <td><b>0</b></td> <td>Lingual amalgam</td> </tr> <tr> <td><b>1</b></td> <td>Occlusal amalgam</td> </tr> <tr> <td><b>2</b></td> <td>Facial amalgam</td> </tr> <tr> <td><b>3</b></td> <td>Mesial amalgam</td> </tr> <tr> <td><b>4</b></td> <td>Distal amalgam</td> </tr> <tr> <td><b>5</b></td> <td>Lingual other</td> </tr> <tr> <td><b>6</b></td> <td>Occlusal other</td> </tr> <tr> <td><b>7</b></td> <td>Facial other</td> </tr> <tr> <td><b>8</b></td> <td>Mesial other</td> </tr> <tr> <td><b>9</b></td> <td>Distal other</td> </tr> <tr> <td><b>C</b></td> <td>Crown</td> </tr> </tbody> </table> <p>3. <b>ROOT CARIES (18+)</b></p> <p><u>Caries</u>            1 = Root Caries            2 = No Root Caries            9 = Cannot Be Assessed</p>	<u>Perm</u>	<u>Tooth Calls</u>	<u>Primary</u>	<b>S</b>	Sound	<b>D</b>	<b>Z</b>	Untreated caries	<b>K</b>	<b>F</b>	Dental Restoration	<b>A</b>	<b>U</b>	Unrupted		<b>E</b>	Missing (Diseased)		<b>M</b>	Missing (Non-Diseased)		<b>R</b>	Missing (Diseased)/Fixed Restoration		<b>X</b>	Missing (Non-Diseased)/Fixed Restoration		<b>P</b>	Missing (Diseased)/Removable Restoration		<b>Q</b>	Missing (Non-Diseased)/Removable Restoration		<b>T</b>	Root Tip/Replaced		<b>J</b>	Root Tip/Not Replaced		<b>Y</b>	Tooth Not Assessed		<b>B</b>	Bypass		<u>Decay</u>	<u>Surface Calls (Z or K)</u>	<b>0</b>	Lingual	<b>1</b>	Occlusal	<b>2</b>	Facial (Buccal)	<b>3</b>	Mesial	<b>4</b>	Distal	<u>Restorations</u>	<u>Surface Calls (F or A)</u>	<b>0</b>	Lingual amalgam	<b>1</b>	Occlusal amalgam	<b>2</b>	Facial amalgam	<b>3</b>	Mesial amalgam	<b>4</b>	Distal amalgam	<b>5</b>	Lingual other	<b>6</b>	Occlusal other	<b>7</b>	Facial other	<b>8</b>	Mesial other	<b>9</b>	Distal other	<b>C</b>	Crown	<p><u>Restorations</u>            1 = Root Restoration            2 = No Root Restoration            9 = Cannot Be Assessed</p> <p><u>Other Lesions</u>            1 = Root Restoration            2 = No Root Restoration            9 = Cannot Be Assessed</p> <p><u>Other Restorations</u>            1 = Root Restoration            2 = No Root Restoration            9 = Cannot Be Assessed</p> <p>4. <b>SEALANTS (3-19)</b>            0 = Not Present            1 = Occlusal; Permanent            2 = Facial; Permanent Mandibular            3 = Lingual; Permanent Maxillary            4 = Occlusal; Primary            9 = Cannot Be Assessed</p> <p>5. <b>RECOMMENDATION FOR CARE (1+)</b></p> <p><u>Position Tracking Code</u>            Y = Yes            N = No            C = Cannot Assess</p> <p><u>Overall Recommendation</u>  <b>LEVEL 1</b> = See dentist immediately  <b>LEVEL 2</b> = See dentist within 2 weeks  <b>LEVEL 3</b> = See dentist at earliest convenience  <b>LEVEL 4</b> = Continue with regular-routine dental care</p> <p><u>Conditions Observed</u>  <b>A.</b> Decayed teeth/restorations  <b>B.</b> Gum problem/disease  <b>C.</b> Oral hygiene  <b>D.</b> Clinical impression of soft tissue condition  <b>E.</b> Denture/partial denture/plates  <b>F.</b> No significant findings  <b>G.</b> Other finding</p>
<u>Perm</u>	<u>Tooth Calls</u>	<u>Primary</u>																																																																																
<b>S</b>	Sound	<b>D</b>																																																																																
<b>Z</b>	Untreated caries	<b>K</b>																																																																																
<b>F</b>	Dental Restoration	<b>A</b>																																																																																
<b>U</b>	Unrupted																																																																																	
<b>E</b>	Missing (Diseased)																																																																																	
<b>M</b>	Missing (Non-Diseased)																																																																																	
<b>R</b>	Missing (Diseased)/Fixed Restoration																																																																																	
<b>X</b>	Missing (Non-Diseased)/Fixed Restoration																																																																																	
<b>P</b>	Missing (Diseased)/Removable Restoration																																																																																	
<b>Q</b>	Missing (Non-Diseased)/Removable Restoration																																																																																	
<b>T</b>	Root Tip/Replaced																																																																																	
<b>J</b>	Root Tip/Not Replaced																																																																																	
<b>Y</b>	Tooth Not Assessed																																																																																	
<b>B</b>	Bypass																																																																																	
<u>Decay</u>	<u>Surface Calls (Z or K)</u>																																																																																	
<b>0</b>	Lingual																																																																																	
<b>1</b>	Occlusal																																																																																	
<b>2</b>	Facial (Buccal)																																																																																	
<b>3</b>	Mesial																																																																																	
<b>4</b>	Distal																																																																																	
<u>Restorations</u>	<u>Surface Calls (F or A)</u>																																																																																	
<b>0</b>	Lingual amalgam																																																																																	
<b>1</b>	Occlusal amalgam																																																																																	
<b>2</b>	Facial amalgam																																																																																	
<b>3</b>	Mesial amalgam																																																																																	
<b>4</b>	Distal amalgam																																																																																	
<b>5</b>	Lingual other																																																																																	
<b>6</b>	Occlusal other																																																																																	
<b>7</b>	Facial other																																																																																	
<b>8</b>	Mesial other																																																																																	
<b>9</b>	Distal other																																																																																	
<b>C</b>	Crown																																																																																	

THIS PAGE IS INTENTIONALLY LEFT BLANK.

**Appendix G**  
**Dental Chair Assembly**

## Appendix G

# Dental Chair Assembly

---

1. Carefully place the chair on its side.

2. The scissored legs each have a securing knob. Open the legs carefully and position both knobs in the 2nd groove. Check that each knob is securely positioned at the height of the groove before lifting the chair to its upright position.

3. Secure the arm rest by attaching the female end (armrest) to the male end (chair mount).

THIS PAGE IS INTENTIONALLY LEFT BLANK.

**Appendix H**  
**Backup Equipment**

# Appendix H

## Backup Equipment

---

Backup equipment will be provided for the dental chair, dental light, air compressor, and autoclave. Procedures for the setup, care, and maintenance of the backup equipment are provided in this appendix.

### H.1 Porta-Chair

**Note:** The chair must be placed on its side when raising, collapsing, or adjusting the legs. Raising, collapsing, or adjusting the chair while it is upright could result in severe injury to the hands and wrists.

#### Setup

1. Remove the chair from the soft case. The other contents of the soft case can remain in the belly compartment.
2. Carefully place the chair on its side. The scissored legs have two screw knobs on each side which fasten into one of several notches underneath the base of the chair. The height of the base of the chair is determined by which notch is chosen. When determining the height, remember that it is difficult to change the height between SPs.
3. The adjustable rod attaches to the chair in two places. The rod should be attached to the small assembly on the horizontal rod just underneath the chair. There is a small screw that secures the rod into the assembly. (It is often stripped because it is frequently forcibly removed.) It is important that this is secure, as it can loosen and the chair back will fall. This is especially important if you intend to adjust the back of the chair during an examination. The rod can easily be connected and reconnected by depressing the button on the side of the T-pin that fits into the bracket on the upper part of the backside of the chair. To assemble, align the holes of the assembly and the rod, then insert the T-pin.
4. If using the backup light, the chair will have to be set up with the light post bracket on the left side due to the layout of the dental room. To install the 25-inch light post, insert the post in the mounting bracket on the side of the chair and tighten the two screws with the supplied Allen wrench.

## Illustration of Porta-Chair

1 Connect adjustable back support with attached quick release pin.

2 Loosen height adjustment knobs.

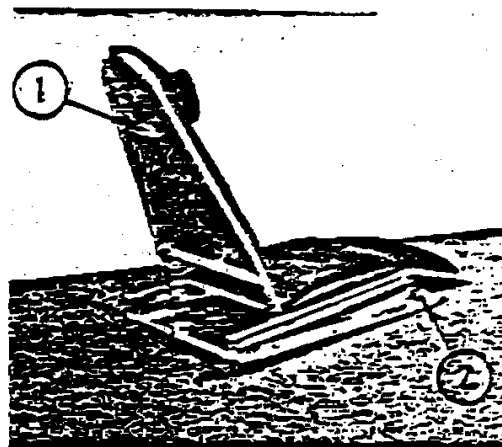

3 Place right foot on bottom portion of right chair leg.

4 Raise toe board of chair with left hand while lifting chair leg with height adjustment knobs up into slots on chair frame.

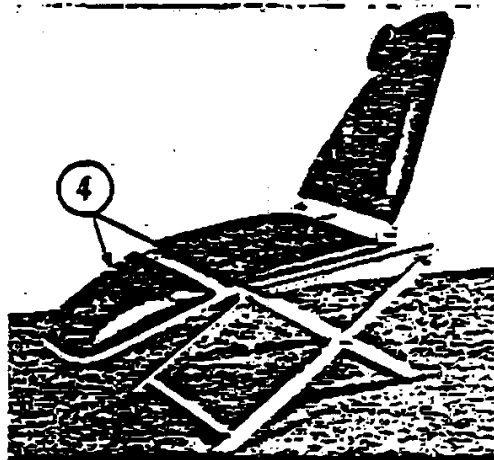

5 Tighten height adjustment knobs securely before using chair.

6 Adjust chair back to desired position. Push back forward to raise; pull adjusting knob out to lower.

7 Fold chair by reversing above steps.

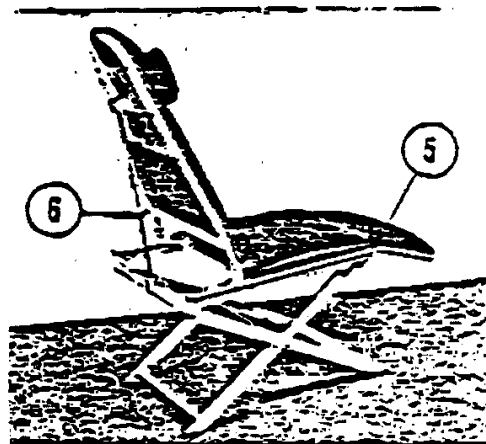

## **Breakdown**

1. To detach the adjustable rod, remove the connecting T-pin from the upper portion rod that is attached to the bracket on the upper portion of the backside of the chair. Leave the rod attached to the assembly on the horizontal rod underneath the seat of the chair. Lower the rod and fold the chair back over the seat.
2. Turn the chair on its side and loosen the screw knobs on the sides of the base of the chair to disconnect the scissored legs.
3. Lay chair flat for storage.

## **Cleaning**

A mild soap or foam-type upholstery cleaner (e.g., 409 All-Purpose Cleaner) may be used on the vinyl. All external metal surfaces may be cleaned using a detergent solution. Never use abrasive cleaners or scrubbing pads; they will damage the finishes. Be sure to clean the chair before returning it to its carrying bag.

## **H.2 Light**

The ProBrite light is a portable light that is partially preassembled and needs only to be connected to the wall support and plugged into an electrical outlet.

### **Setup**

The wall mount ProBrite light comes assembled with a horizontal supporting arm and a bushing designed for the light post. After unpacking, the male plug extending past the bushing is connected to the female receptacle in the light post, and then the ProBrite Light is lowered to the light post until the bushing properly sits in the light post. Connect the power cord.

### **Use**

The ProBrite light is equipped with two intensity control systems. The infinitely variable selection switch regulates intensity from no illumination to maximum illumination. The lens system located at the end of the arm regulates focus from a wide to a narrow light beam. As the beam is narrowed, the

light energy is concentrated for greater illumination. A few minutes of experimentation will establish the optimum intensity and focus for each operator. To ensure maximum lamp life, the minimum intensity position should not be left on all day but used only for short durations when needed during an exam.

The light is also designed to minimize the need to reposition SPs for the dental procedures. The light is equipped with a fully flexible arm that may be moved freely to eliminate shadows and to illuminate areas impossible to illuminate with conventional lights. The optimum distance from the light lens to the operating area is 8-12 inches. Certain dental procedures may require higher light intensity that can be accomplished, in part, by moving the light lens to within 4 inches of the operating area.

Correct adjustment is accomplished when all arm angles are about equal. **Do not straighten the arm more than 90° at any flexible joint** or broken glass fibers may result in reduction of light transmission.

### **Maintenance**

Perform a visual check at the start of each session, before using the equipment. Be sure to look for mechanical damage such as cracks on the power cord or cable, cracks or splits on the bulb cowling and cover, and cracks or scratching of the lens. Also look for loose or missing items such as screws, nuts, and bolts.

### **Cleaning**

Always wear nonpowdered gloves when cleaning the light and be sure to disconnect the power cable from the power source before you begin.

The light may be cleaned using a soft cloth and a mild soap solution as needed. The mirror and lenses may be cleaned using a cotton applicator in a circular motion. Do not spray disinfectant directly into the light adapter as this may cause damage to the bulb and reduce light transmission.

### **Replace Light Bulb**

To replace the high-intensity light bulb, disconnect the power cable from the electrical source. Allow the projector to cool down. Open the side-flap and expose the bulb holder, which easily swings out of the compartment. Using a small screwdriver, pry the bulb from its socket. Insert the new bulb (without touching the glass) into the holder as far as it will go. The metal contacts of the bulb should not be bent. Close the flap. The bulb holder automatically returns to the correct working position. Be aware, the light bulb fits tightly in the socket and can be difficult to remove and replace.

### **Change Fuses**

Replacement fuses are found in the fuse compartment next to the male outlet in the light assembly. This is located underneath the projector. A screw driver is needed to open and close the fuse compartment. **Be sure to disconnect the power cable from the electric source.**

### **Packup**

The arm of the light is made of glass fibers, which transmit the light. If the fibers are broken, there will be less light transmission. For this reason, care must be taken with the light. At the end of a stand, the light head and light box must be packed in their designated storage boxes, and the light head should be wrapped in bubble wrap.

## **H.3 Werther Air Compressor**

The backup air compressor is stored at the warehouse. Report any problems to the MEC manager and the study manager so the home office can be notified of the need for a replacement as necessary.

## **H.4 Autoclave**

The backup autoclave is stored at the warehouse. Problems with the autoclave should be reported to your MEC manager and the study manager who will be notified of the need for a replacement as necessary.